2 CENTS PAY NO MORE!

Chicago Daily Tribune

THE WORLD'S GREATEST NEWSPAPER

FINAL EDITION

VOLUME LXXXX.—NO. 45 C [REG. U. S. PAT. OFFICE: COPYRIGHT 1931 BY THE CHICAGO TRIBUNE.] SATURDAY. FEBRUARY 21. 1931.—28 PAGES THIS PAPER CONSISTS OF TWO SECTIONS—SECTION ONE * PRICE TWO CENTS IN CHICAGO AND SUBURBS ELSEWHERE THREE CENTS

U. S. ACTS AGAINST PASCHEN

HOUSE PASSES MUSCLE SHOALS BILL, 216 TO 153

Senate Is Certain to Approve Measure.

Extra Bonus Session?

Washington, D. C., Feb. 20.—[Special]—President Hoover sent word to the senate today that he would veto the bonus loan not later than next Thursday. At the same time rumors spread through the senate that the President's veto message would contain a threat that if his veto were overridden he would be obliged to call an extra session shortly after March 4 to vote means of raising money to finance the loan plan. Some observers were of the belief that this threat might cause congress to sustain the veto.

[Details of dispatch on page 8.]

[Chicago Tribune Press Service.]

Washington, D. C., Feb. 20.—[Special]—The house of representatives did its part today to put the United States government into business at Muscle Shoals.

The house adopted the Muscle Shoals conference report by a vote of 216 to 153—a vote which will send the measure to an assured passage in the senate tomorrow, but lacking a majority large enough to pass the bill over a presidential veto.

Time to Negotiate Lease.

According to the opponents of the bill as it came out of conference only one provision stands in the way of government operation of the Muscle Shoals power plant and of the nitrate plants, as well. That provision grants to President a year's time to negotiate a lease of the nitrate plants to private interests, but on terms, it is claimed, which are so unattractive that no lessee will want to take the plants over.

What action President Hoover will take is not known. He has expressed himself on former occasions as opposed to such a proposition as is contained in the bill. The administration house leaders voted against the bill. On the other hand, Representative B. Carroll Reece [Rep., Tenn.], who henceforth has represented the administration's viewpoint on Muscle Shoals, cast his vote in favor of the report's adoption.

And it is pointed out that the President has this further factor to consider, that the bill contains some sort of saving clause, but that a Muscle Shoals bill passed by the next congress, with the administration majority pared to the thinnest possible edge, might readily be farther reaching than the present one.

198 Republicans Vote No.

The vote on the conference report showed the Democratic representatives balloting almost solidly in favor of adoption.

Representatives Douglas [Ariz.], Linthicum [Md.], and Palmisano [Md.] were the only Democrats to vote against the report, while 198 voted in its favor.

On the Republican side 150 voted against the conference report, and 47 for it. Among those who voted in favor of the report were:

Representatives Adkins [Ill.], Nowak [Wis.], Buckbee [Ill.], Campbell [Ia.], Clancy [Mich.], Cooper [Wis.], Dickinson [Ia.], Dowell [Ia.], Fear [Wis.], Haugen [Ia.], Hickey [Ind.], Holaday [Ill.], Hull [Wis.], James [Mich.], Kading [Wis.], Johnson [Ill.], Ketcham [Mich.], McLeod [Mich.], Mapes [Mich.], Michener [Mich.], Nelson [Wis.], Peavey [Wis.], Schafer [Wis.], Schneider [Wis.], Vincent [Mich.], and Woodruff [Mich.].

Representative Kvale [Farmer-Labor, Minn.], voted for the measure.

Some Vehement Arguments.

Should the President see fit to veto the bill he should be safe in the house. With all the members recorded, 146 votes are necessary to sustain a veto.

The debate preceding the roll call brought out vehement arguments against the bill's passage.

Topping them all, perhaps, was the address with which Representative Will R. Wood [Rep., Ind.] closed his speech. He pointed out that from first to last Muscle Shoals would cost the country some 280 million dollars; that some German experts had once surveyed the nitrate plants and had said they couldn't afford to run them even though they got them as a gift. Then he concluded:

Might Blow Up Plants.

"It would be better for the government, instead of pouring in more money to operate these plants, to buy a magazine of powder and blow 'em to hell."

"Symbolic legislation," Representative Franklin W. Fort [Rep., N. J.]

(Continued on page 8, column 2.)

NEWS SUMMARY of The Tribune

[And Historical Scrap Book.]

Saturday, February 21, 1931.

LOCAL.

U. S. reported ready to present income tax case against Chris Paschen to grand jury. Page 1.

Bandit and his victim slain in holdup battle; two men wounded resisting cigar store robbery. Page 1.

Englewood speakeasy owner battles state's attorney's raiders who ignore his warning that he pays "police protection." Page 1.

Three children lose lives as blast and fire destroy home. Page 4.

Col. A. A. Sprague elected chairman of citizens' committee which will seek consolidation of four hundred taxing bodies. Page 5.

Personal property assessments for Cook county banks for 1930 set at $131,384,125 by assessors, an increase. Page 5.

Three bombs in Chicago raise number for ten years to 851; four union men fought in two blasts. Page 6.

Truck driver killed in Glencoe when his vehicle is demolished by electric train. Page 7.

U. S. judge denies Assessor Gene Oliver's plea for probation in income tax fraud case. Page 8.

Objections are filed to almost all of special subway assessments as property owners prepare for court battle. Page 11.

Death notices, obituaries. Page 20.

POLITICAL.

Judge Lyle charges deal to let subway contracts to New York concerns and outlines what he will do as mayor to renovate city. Page 1.

Ald. Arthur F. Albert, in campaign speech, blames Thompson for city's high tax bills. Page 2.

Cermak urges necessity of city cleanup and invites G. O. P. voters into Democratic primary. Page 2.

Crime commission credits Judge Lyle with being main force in drive on public enemies. Page 3.

Reelection of Thompson means no letup in high taxes, Amalgamated Improvement association informs members. Page 3.

WASHINGTON.

Houses passes Muscle Shoals bill by vote of 216 to 153. Page 1.

Woodcock, as special investigator for Wickersham board, suggested letting wets make liquor in home. Page 4.

Hoover's bonus veto will be sent to congress not later than next Thursday. Page 8.

FOREIGN.

King Zog of Albania escapes assassination in Vienna; assailants kill his adjutant. Page 4.

Backers of King Alfonso claim now monarchist government one of strongest in history of Spain. Page 4.

Peruvian army defeats rebels, who storm palace and seize fortress. Forty die in battle. Page 5.

DOMESTIC.

In Des Moines you buy booze on the street corners. Page 4.

William Perkins Bull gets fitted for cast; doctor tells of "Chicago plot" against him. Page 7.

President of closed New York bank arrested for refusing to answer questions at inquiry; freed. Page 11.

Mayor Walker of New York says his city is "full of crime." Page 11.

Two women jailed in Los Angeles after poison is found in body of ex-Chicagoan. Page 16.

SPORTS.

Record crowd sees finals of north side Golden Gloves meet. Page 17.

Three brothers to fight on Michigan City Golden Gloves team. Page 17.

Primo Carnera's rib broken just in nick of time, but he's forced to fight. Page 17.

Cub pitchers and catchers start serious throwing. Page 17.

Second Cub party leaves today; Sox head for south. Page 17.

Big Ten basketball teams resume race tonight. Page 19.

Helen Hicks beats Virginia Van Wie for Florida golf title. Page 19.

EDITORIALS.

Your Mayor Plans a Trip; The Bond Issues; Progress in Radio Law. Page 12.

BOOKS.

New York greeting exhausts Priestley, British author; he recovers and enjoys city and his fame. Page 9.

Villiers' name pronounced many ways, but his sea stories have satisfactory sale, he says. Page 9.

FINANCE, COMMERCE.

House committee favors government control for rail holding firms. Page 21.

Stock trading hums as bulls place big scale orders. Page 21.

Armour & Co. of Illinois omits dividend on preferred stock. Page 21.

Quaker Oats company votes special $3 dividend; reports $6,003,859 net income. Page 22.

Want Ad index. Page 24.

Average net paid circulation of THE CHICAGO TRIBUNE January, 1931, in excess of

Daily - - - 795,000

Sunday - - 1,055,000

THOMPSON CITY HALL OFFICIAL IN INCOME QUIZ

Prosecutors Ready to Press Case.

(Picture on back page.)

The government's income tax case against Christian P. Paschen, city building commissioner in Mayor Thompson's cabinet, is ready for action by the federal grand jury.

This became known yesterday following the holding of a secret and final hearing in the office of United States Attorney George E. Q. Johnson on the Paschen case, which has been under investigation by agents of the special intelligence unit, internal revenue department, for almost two years.

This hearing, it is said, was one of a series that are always given accused persons in income tax cases before their indictment. After the final hearing, action by the grand jury has heretofore followed within a few weeks.

Gangsters Are Punished.

The investigation of Paschen's income is a part of District Attorney Johnson's victorious campaign against politicians and gangsters. Through the income tax weapon, Capone gang leaders have felt the weight of Uncle Sam's hand. Ralph Capone, brother of Al; Jack Guzik, and Frank Nitti have all been convicted of tax frauds. Terry Druggan and Frank Lake are also under conviction on their pleas of guilty. There are reports that the government is preparing to bring Al Capone himself to book for tax dodging.

The district attorney's campaign has also been effective against politicians. The presentment of charges against Paschen would be in line with Mr. Johnson's desire, announced early in his first term, to expose what he called a cross section of "official gangsterism."

Reaching Into City Hall.

In fulfilling this desire, Mr. Johnson has procured the indictment of several contractors on income tax charges that are based on alleged corruption in the sanitary district. In the county building, the government has convicted County Assessor Gene Oliver who is now on the point of being sent to federal prison. The state legislature was represented in the conviction of State Senator Lawrence C. O'Brien. In presenting charges against Paschen, Mr. Johnson is reaching into the city hall.

Neither the district attorney nor his battery of prosecutors and agents of the revenue department who attended yesterday's hearing on the Paschen case would make any comment. It was learned, however, that Paschen, who did not appear, was represented by four attorneys: Harry Olson, former chief justice of the Municipal court; James A. O'Callaghan, income tax expert of the firm of Litsinger, Healy & Reid; W. W. Burns, and Arthur Reibert. Mr. Reibert is an income tax expert from Washington, D. C.

Hearings in Washington.

Paschen had been given hearings before the general counsel of the revenue bureau at Washington and his attorneys made a vigorous fight, according to reports, to convince the officials that he is not criminally liable. This pressure, it is reported, has been met with equal determination on the part of the United States attorney's office.

The years for which Paschen's income taxes are said to be disputed are 1927 and 1928 and he is reported to have received an income of more than half a million dollars for those years. During those years, as now, he was Thompson's building commissioner. The government contends that he owes more than $100,000 in taxes, according to reports.

Bribery Charges Made.

Thompson's building commissioner has previously been under fire in various official proceedings. In a civil suit last April charges that bribes were solicited and paid in his office were made by Jules K. Masse, a draftsman. Masse testified that $50,000 had to his knowledge been paid to the commissioner's office for approval of building plans.

William Nichols was named as the go-between for Paschen's office by Masse. Nichols, a salesman, was the alleged tax fixer for Gene Oliver, and $42,000 worth of "tax adjusting" checks were made out in his name.

In Cuneo Tower Enterprise.

Paschen balked first at a mandate and then at an ordinance of the city council ordering him to revoke a permit for the proposed 60 story Cuneo tower. He demurred even after his duty was stated by the corporation

(Continued on page 2, column 4.)

Victim Duels Bandit; Both Are Slain

JUDGE LYLE LOSES SOME VOTES

"HELLO, CHICAGO! THIS IS MIAMI BEACH— AL CAPONE SPEAKING! SAY, I WANT YOU TO LINE UP ALL THE BOYS AGAINST THIS GUY LYLE. HE'S DANGEROUS. DONT SPARE EXPENSE OR ANYTHING -YOU KNOW WHAT I MEAN. I WANT RESULTS!"

FIRE AND BLASTS DAMAGE STORE; WOMEN ROUTED

Fire, followed by several explosions, damaged a hardware store at 533 East 43d street last night and routed five women, one of whom was slightly injured, from a beauty school on the floor above.

The blaze occurred in the store of Samuel Korn, who lives at 1235 South Avers avenue, and exploded several small cans of naphtha and gasoline, which shattered windows in adjoining stores and shops. The blasts frightened Mrs. Myrtle Reed and Mrs. Estelle Scott, sisters, of 519 East 42d street, the owners of the Scott Beauty school upstairs, and drove them and three students to the street. Mrs. Reed tripped on the stairs and was bruised. The students are Mrs. Rose Rankins, Miss Sarah Nightingale, and Mrs. Mary Cummings.

Division Marshal Patrick Egan estimated the total damage at $7,000.

Brig. Gen. Baird, Famous British War Hero, Killed

[Copyright; 1931: By the New York Times.]

LONDON, Feb. 20.—Brig. Gen. Alexander W. Baird, secretary of the Carlton club and one of the best known military figures in London, was killed tonight when an automobile he was driving crashed head-on with a motor coach near Winchester. Gen. Baird, who waz mentioned thirteen times in dispatches in the South African and great wars, was a brother of Lord Stonehaven, until recently governor general of Australia. He had a miraculous escape in a car crash only eighteen months ago.

THE WEATHER

SATURDAY, FEBRUARY 21, 1931.

Sunrise, 6:38; sunset, 5:30. Moon sets at 9:41 p. m. today. Mercury, Venus, and Saturn are morning stars. Jupiter and Mars are evening stars.

Chicago and vicinity—Mostly fair Saturday, probably followed by rain Saturday night or Sunday; somewhat warmer Sunday; gentle winds, mostly northeast to southeast Saturday, increasing at night.

Illinois—Fair and somewhat warmer Saturday, followed by rain Saturday night and Sunday; slightly colder Sunday in west portion.

TRIBUNE BAROMETER.

TEMPERATURES IN CHICAGO

MAXIMUM, 1 P. M. 36
MINIMUM, 2 A. M. 35

2 a. m. ... 35	Noon ... 35	8 p. m. ... 36
4 a. m. ... 35	1 p. m. ... 36	9 p. m. ... 36
5 a. m. ... 35	2 p. m. ... 36	Unofficial—
6 a. m. ... 35	3 p. m. ... 36	10 p. m. ... 36
7 a. m. ... 35	4 p. m. ... 36	11 p. m. ... 36
8 a. m. ... 35	5 p. m. ... 36	Midnight ... 36
9 a. m. ... 35	6 p. m. ... 36	1 a. m. ... 36
10 a. m. ... 35	7 p. m. ... 36	2 a. m. ... 36
11 a. m. ... 35		

For 24 hours ended 7 p. m., Feb. 20: Mean temperature, 36; normal, 27; excess since Jan. 1, 436 degrees.

Precipitation, trace; deficiency since Jan. 1, 2.15 inches.

Barometer, 7 a. m., 30.17; 7 p. m., 30.23.

(Official weather table on page 28.)

Battles Jury Raiders; Says: 'I Pay Police'

(Picture on back page.)

Investigators for the state's attorney's office conducting raids in the Englewood district, where policemen have been accused of grafting, were attacked and beaten last night by an irate speakeasy proprietor who resisted arrest. He declared he had paid his protection regularly and for that reason could not be molested by the police.

The investigators, Arthur Wachholz and Robert Bennett, wearing state's attorney's stars on the lapels of their coats, entered the speakeasy at 814 West 71st street and found the proprietor, Julian J. Vlamynck, serving drinks to two customers at the bar. They identified themselves and told Vlamynck that he was under arrest.

"Don't be funny," said the proprietor, "you can't arrest me."

He Pays His Protection.

When they insisted that he submit to arrest Vlamynck came out from behind the bar and confronted them, cursing.

"Listen, you dirty bums," the investigators quote him as saying. "How do you get that way? I pay my protection. The captain in this district is my friend. If you don't get out I'll get your job and it'll be too bad for the police department."

Words led to blows and Vlamynck pommeled Wachholz and seized him by the throat, choking him, while Bennett and Wachholz endeavored to release his hold. He was finally subdued and taken to an outlying police station. The two customers, who identified themselves as live stock brokers, were released.

Find Stock of Liquor.

In the two room speakeasy the state's attorney's men found 18 cases of whisky, a quantity of bottled beer, and more than a hundred bottles of brandy, cointreau, absinthe, grenadine, and other assorted liquors, they said.

Sergt. Michael Ahern announced that Vlamynck, in view of his open admission that he had paid graft to the city police, would be taken before the special grand jury next Wednesday to testify in connection with the investigation of the Englewood police district, commanded by Capt. Michael Lee.

The grand jury investigation on Thursday developed a dispute between Acting Police Commissioner Alcock and Assistant State's Attorney Charles J. Mueller over Alcock's refusal to suspend the seven policemen from the Englewood district who declined to sign immunity waivers and testify before the grand jury after accusations of grafting had been made against them. The men are Sergt. John J. Feery, Detective Fred B. Kelly, and Policemen Joseph O'Brien, Ira L. O'Hara, Patrick J. Nolan, Owen Small, and Louis Starr.

Capt. Lee was questioned yesterday by Assistant United States Attorney Edward A. Fisher at the federal building. The captain responded to an invitation to call on Mr. Fisher and discuss conditions in the district.

Capt. Lee said that, considering conditions, his district was as clean as it could be. He said his lieutenants and other subordinates had reported to him that they had visited each place raided by the state's attorney's men and had found no evidence on which to base arrests.

WORK FOR 450,000 IN 30 DAYS, HOOVER SAYS, ON U. S. CONSTRUCTION

Washington, D. C., Feb. 20.—(AP)—President Hoover said today 450,000 persons would be working on government construction projects within the next thirty days.

The figure was compared by the President with 150,000 persons who were employed on construction work prior to the depression.

In addition to the work now under contract President Hoover said that in most of the current appropriation bills before congress there is a clause making any construction appropriation immediately available.

"This will make available," he said, "aproximately 500 millions more in case it is needed. Some of it, of course, will not be used, but it will be there for use if necessary."

HUGO C. FISHER, POLITICIAN, HELD FOR BOGUS CHECK

Hugo C. Fisher, 43 years old, of 459 Roslyn place, Deneen candidate for coroner in the 1928 primary, was arrested last night by Town Hall police on a warrant charging forgery of a $1,700 check. The complainant is Charles Nelson, cashier of the Continental Illinois Bank and Trust company.

Fisher was taken into custody at Sheridan road and Broadway by Policemen John Peterson, Clarence Sweeney, and George Niles. According to the policemen, Fisher had been sought for more than a year, his trail being followed by private detectives as far as Miami. Fisher was locked up.

Fisher entered the race for coroner as an independent and was given the support of the Deneen Republican faction against the then incumbent, Oscar Wolff.

Vessel Battling Storm Burns Distress Signals

Boston, Mass., Feb. 20.—(AP)—An unidentified vessel, believed to be a fishing schooner, was burning distress signals tonight five miles east-northeast of Highland light, Cape Cod. The commander of the coast guard patrol sent help to the craft. The storm was unabated off the cape tonight and a heavy sea was running.

Hold Wounded Suspect After Holdup Battle

(Pictures on back page.)

A bandit and his intended victim were shot and killed and a second gunman was believed to have been wounded in a close range revolver battle following an attempted holdup of the soft drink parlor and restaurant at 600 North Kedzie avenue late yesterday. It was the second major robbery shooting of the day, two clerks of a North avenue tobacco factory having been wounded earlier by bandit bullets.

The slain robber was identified as Richard Alexander, 28 years old, of 2231 Flournoy street. He was shot in the abdomen. His victim was Benjamin Vaughn, 58 years old, a tailor and Spanish-American war veteran of 548 North St. Louis avenue. He was struck in the head by a bullet from Alexander's pistol.

Bandits Draw Guns.

Several minutes before the gun battle, Alexander and two young companions entered the soft drink parlor. Vaughn sat at a table eating. Behind the bar stood Silvio Quilici, 1520 North Lorel avenue, the waiter. Alexander ordered three bottles of near beer, which he and his accomplices drank. After a few words with Quilici about the weather Alexander suddenly drew a revolver and shouted: "Let's go!" His companions drew revolvers and commanded Quilici and Vaughn to march to the rear.

As Vaughn rose he wheeled quickly, drew a gun, and began firing. In a moment three other shots rang out. Vaughn slumped to the floor dead, his revolver falling beneath him. Alexander, wounded, leaped through the plate glass window of the front door, followed by his pals, and staggered around the building to the rear, where he collapsed and died. The other two men boarded a car and sped away as Frank Stell, 1424 Lucy street, a coal driver, looked on. Capt. Gregory Moran and Lieut. Ollie Hoffman of the Austin avenue station reached the scene shortly afterward.

Wounded Youth Arrested.

Half an hour later, Thomas Raia, 19 years old, 2842 Lexington street, was arrested in the Norwegian American hospital, where he was taken suffering from a bullet wound over the heart. Earlier he had approached his uncle, Joseph Citrona, 1042 North Trumbull avenue. In the rear of 657 Fulton street, and told him he had been wounded. Citrona took him to the hospital. Raia told police he was shot while walking in Kedzie avenue near Van Buren street. To other questions he was defiant.

According to Lieut. Walter Storms, Raia admitted loitering in a corner store near Alexander's home, and the police believed he might have been wounded by Vaughn. Storms said that two cartridges in Vaughn's revolver had been discharged, and that only one bullet, that which killed Alexander, had been accounted for. Later Quilici and Stell, the coal man, viewed Raia at the hospital, and said he resembled one of the bandits.

William Fleming, 3007 Lexington street, told the police that Raia and Alexander were associates. Sergts. Charles Reynolds and Frank Donohue, ballistic experts of the coroner's office, said that Raia had been shot with a .32 caliber revolver, the type of weapon used by Vaughn. Raia, however, persisted in his denials that he knew Alexander or was involved in the battle.

Two Shot Resisting Gunmen.

In the other holdup shooting, Louis Tutansky, 21 years old, 3249 West 16th street, and Samuel Zukor, 18 years old, 3351 Ogden avenue, were wounded when they resisted one of two gunmen who invaded the offices of the Max Udelowish Cigar company at 2457 West North avenue. They were

(Continued on page 6, column 3.)

LYLE CHARGES SUBWAY DEAL TO CHEAT LABOR

Tells 25 Things He Will Do as Mayor.

FOR MAYOR

[For the Republican nomination.]

☒ JOHN H. LYLE

BY PARKE BROWN.

Disregarding fresh last minute attacks on his private life by his opponents, Judge Lyle devoted his principal mayoralty campaign speech yesterday to an exposition of the program he will follow if he is elected.

The schedule of procedure he read to a noonday audience at the Apollo theater consisted of twenty-five definite steps he said he would take as a real beginning toward giving Chicago the sort of municipal government to which he said it is entitled.

He took only one direct slap—outside of his attack on crime, which he repeated in abbreviated form—at the present city administration. That was a definite charge that the city hall is trying "for reasons of its own" to turn subway construction over to New York contractors.

Charges Outside Subway Deal.

"Thompson," he said in this connection, "professes to be a friend of Chicago labor and loses no opportunity to boast of his alleged desire to furnish employment during these periods of depression. As a matter of fact, neither he nor his subordinates in the city hall have any genuine interest in Chicago labor.

"Thompson and Faherty are right now planning, for reasons of their own, to put the construction of a subway system in Chicago into the hands of outside contractors, which necessarily would mean the importation of an operating staff of workmen when the subway construction begins.

"It has been difficult, if not impossible, for Chicago contractors to secure copies of Faherty's subway plans. The reason for this difficulty is in my possession and I pass it along to the people of Chicago and particularly to the laboring people in order that they may understand the false pretenses of the present city administration.

Four N. Y. Concerns to Bid.

"Engineer Ridgway, who, by the way, was also imported from New York, has gone to New York and placed four copies of the subway plans in the possession of four New York contracting concerns with instructions to bid on the construction of Chicago subways.

"This fact shows in blazing light the dishonesty and insincerity of Thompson's attitude toward Chicago employment. Let him answer or let Mike Faherty answer, if they dare, as to why New York firms were called on to bid upon subway construction while Chicago contracting firms are not even allowed access to the subway plans.

"I charge deliberately that it is Faherty's purpose, for reasons which only he could explain, to let the subway contract to New York contractors. By doing this he will rob Chicago contractors and Chicago workingmen of an opportunity to take part in the building of the Chicago subway."

Lyle's Mayoralty Program.

The mayoralty program which Judge Lyle read to his audience follows:

1. Immediate appointment of a civilian nonpolitical chief of police, who will order the 6,000 policemen to suppress and drive out gangsters.

2. Appointment of a competent, fearless civil service commission which will fire dishonest and inefficient policemen and promote the meritorious.

3. With the aid of public spirited business men and bankers who have advanced millions on tax anticipation warrants to enable the city to function, I will select at once an outstanding and competent man as city controller.

To Start Graft Hunt.

4. The new controller will make a complete survey of the municipal government, from one end of the city hall to the other, for the purpose of discovering [a] where millions of dollars of the taxpayers' money have gone; [b] who got it; [c] who are on the pay rolls, where they work, and those who do not, and [d] why the city is not getting as much for $5 as a private corporation gets for $1.50.

5. The appointment, at once, of an

able, honest corporation counsel. This is necessary because of contracts in the making and letting that have to do with $350,000,000 in improvement work.

6. Appointment of a president and members of the board of local improvements with the aid and assistance of the Chicago plan commission and the Western Society of Engineers. This is intensely important because of the completion of the subway, extension of street car lines, widening of streets, and other great improvements, totaling in the neighborhood of $350,000,000, considerable of which has to do with the anticipation of the World's Fair.

7. The public welfare department in order that it may more effectively and efficiently function in behalf of women and children especially, and heads of families who are out of employment, should be headed by a practical charitable and social worker of the type of Jane Addams and Harriett Vittum.

8. Establishment of a scientific budget system for keeping appropriations within the city revenues.

9. Select department heads for their ability; require departmental coöperation and encourage suggestions for improving all departments.

10. Insist on courtesy to the public from all city officials and employés, including the police.

11. Insist that the inherent rights of citizens be respected at all times.

12. Help Chicago realize its natural position as the aviation center of the United States.

13. Compel the department of public service to be what its name implies, a medium for relations between the public and the utility companies.

Make Chicago a Real Port.

14. Develop the port of Chicago and speed the completion of harbor facilities.

15. Award all contracts to competent contractors on competitive bids, with no rakeoff for politicians.

16. Take the public schools out of politics and enlarge school facilities, including new buildings, as rapidly as possible.

17. Eliminate graft from street repairs, street cleaning, and garbage collection.

18. Eliminate duplication of efforts and urge consolidation of governmental activities wherever consistent.

19. Appoint a health commissioner of the highest standing in his profession, and keep politics absolutely out of the health department. No city in the world should excel Chicago in its public health activities.

20. Appoint a building commissioner who will operate the department without graft; revise the building code, and observe the zoning laws without favoritism or special privileges.

Efficiency in Public Works.

21. Appoint a competent commissioner of public works who will operate the many activities of that important department on the highest standard of efficiency.

22. Install honesty in the purchasing department. Buy city supplies on a business basis and on competitive bids.

23. Conduct the House of Correction on humanitarian lines without pampering or privileges to any prisoners.

24. See that an honest system of weights and measures is in operation in Chicago.

25. Place the best available specialists in charge of the Municipal Tuberculosis sanitarium and see that that institution gives the best possible treatment to sufferers from the white plague, and does not become a boarding house for persons with influence.

Union Leader Raps Thompson.

In a speech at Valentine hall, 103d and Church streets, Steve C. Sumner, secretary-treasurer of the Milk Wagon Drivers' union, told of his friendship with Judge Lyle "for more than a quarter of a century." He criticized Thompson.

"Bill, with the elephant, jackass, and other paraphernalia," Sumner said, "forgot to include a monkey in his show to symbolize the people of whom he is still making monkeys.

"Is it possible that after the many years of misrule workingmen and women will vote for Thompson?"

ALBERT BLAMES THOMPSON FOR HIGH TAX BILLS

Estimates City's Loss on Paving at $5,000,000.

New examples of waste and extravagance in municipal contracts were cited by Ald. Arthur F. Albert yesterday as he continued his attack on Mayor Thompson, who, he has charged, is largely responsible for high tax bills in Chicago.

"City contracts, with graft and boodle, are the cause of the tax raises," he told a radio audience last night. "Only complete eradication of Thompson and his gang, whether it is still with him or is operating under some other banner, can halt this drive against the pocketbooks of the voters of Chicago."

Sees $5,000,000 Paving Loss.

The city's loss on paving contracts last year was estimated by Ald. Albert at $5,000,000, due to the operation of "crooked contractors' rings" whose prices have been double those charged in other communities.

"Here is an example," he said. "A year ago last January the board of local improvements let a contract for paving of Barry avenue at $3.90 a square yard. Just a few weeks later the contract for a better grade of paving was let in the adjacent suburb of River Grove at $1.98 a square yard."

Albert told of the owner of a bungalow in Englewood who, in 1923, paid a tax bill of $143.45. The next year it was increased $8.87, and $16.14 more was added in the next two years. In 1927 the bill was increased $54.44 more, and on the last tax bill issued the total was $280.16, or another increase of $57.06.

Gains in the Greek, Swedish, and Italian districts were claimed at the Albert headquarters yesterday. Indorsements of several officials of organizations representing these groups were made public.

Fairweather Attacks Lyle.

The Albert forces also made much of a letter from George O. Fairweather, assistant business manager of the University of Chicago, bristling with invectives against Judge Lyle and indorsing Albert. Fairweather told of attending a burlesque show at the State-Congress theater with the judge, whom he described as "a patron of, an habitue in, a former attorney of, and a former stockholder if not a present stockholder in, the lowest cheap burlesque theaters in Chicago."

The Fairweather charges were the same as those submitted several weeks ago by Jacob D. Allen, campaign manager for Albert, to the Better Government association. The association made an investigation and found that Judge Lyle at one time before his election to the bench in 1924 was attorney for Morris Froelich, manager of several enterprises, including the State-Congress theater, but that he had no other connection with the theater. The association determined that Judge Lyle is not and has never been a stockholder in the theater.

Referring to the charges against Judge Lyle, including that regarding the theater, the Better Government association reported that all "were given ample consideration and found to be unsupported, irrelevant, and partisan."

Mr. Froelich last night substantiated the facts as brought out by the association and described the Fairweather story as the "most nonsensical thing I ever heard." He said he had produced his records before the association to disprove the charges and would produce them again if necessary. Judge Lyle once was his attorney, he said, and there his relations with the State-Congress theater ended.

Schmidt Forces Invite Vets.

The George K. Schmidt Ex-Service Men's league yesterday invited former service men to attend a smoker at Washington hall, 19 West Adams street. Capt. Al F. Obrill, chairman, declared in his invitation that Schmidt is the only candidate who has promised to appoint an ex-service man in his cabinet.

Schmidt spoke last night at three gatherings.

Notes of the Mayoralty Campaign

There will be three Lyle speeches on the radio tonight. Judge Lyle will speak over WBBM at 8 o'clock, Judson F. Going will speak in his behalf over WHFC at 5 p. m., and Ald. John Hoellen will talk for him over WCFL at 8:10. Ald. Albert will speak over WCFL at 7:15. George K. Schmidt will talk over WBBM at 9:45.

Democratic ward and precinct captains assert that as much as $3 a vote is being offered by Thompson leaders on the west side and that the usual offer in the Negro wards is $1 a vote.

John A. Patten, son of the late James A. Patten, will fly over the city in his biplane today or Monday dropping Lyle leaflets.

A demonstration of Boy Scouts will feature a Lyle massmeeting at the Herzl school in the Twenty-fourth ward tomorrow afternoon. Paul Rothenberg, Republican committeeman, has been urging the voters to support Lyle for the sake of their children.

After being laid up for two days a badly battered Lyle supporter walked into the Hotel La Salle headquarters yesterday to say that after he sang a song for the judge at a Dreamland meeting he was beaten and kicked on his way home.

The first detachment of volunteer Lyle speakers, who talk at street corners from trucks and cars, began their work last night. Their speeches dwelt most emphatically upon the necessity for breaking up "the organized gangs of gunmen and plunderers which have disgraced Chicago." Their slogan was: "Let Lyle finish the job!"

Today's Mayoralty Meetings

LYLE.

East Side theater, 106th street and Ewing avenue, 8:30 p. m.
9206 Commercial avenue, 9 p. m.
St. Rita's auditorium, 63d street and Fairfield avenue, 10 p. m.
California and Madison avenues, 10:30 p. m.

ALBERT.

Albany Park Lutheran church, 8:30 p. m.
1754 East 79th street, 10 p. m.

SCHMIDT.

Washington hall, 19 West Adams street, 8 p. m.
Sloboda Lodge hall, 19th street and Racine avenue, 9 p. m.
Germania club, 10:15 p. m.
3821 North Ashland avenue, 11 p. m.

THOMPSON.

Garrick theater, noon.
Hotel Sherman, women's luncheon, 1 p. m.
Original Providence Baptist church, 8 p. m.
Car Men's hall, Ashland boulevard and Van Buren street, 9:30 p. m.
1435 West Adams street, 10:30 p. m.

"DUMMY" PUT ON CANAL PAY ROLL, LEGISLATOR SAYS

A story of how a state legislator placed a "dummy" on the pay roll of the sanitary district's legal department while he scouted about for a suitable person to fill the job was related yesterday before Circuit Judge Thomas Taylor. Judge Taylor is sitting as commissioner of the Illinois Supreme court to hear the charges of the Chicago Bar association that 55 of the district's lawyers during the whoopee régime of Timothy J. Crowe accepted money without giving service.

John G. Garriott Jr., a member of the legislature, admitted on the witness stand that he placed the name of his brother-in-law, F. Hugh Miller, on the pay roll on September of 1927. He said that he had been told by a ward committeeman that he had some patronage due him as a legislator, so he put Miller's name on the pay roll until he could find an attorney to fill the position.

Miller was also called to the stand and declared that he did not know that he had been on the district's pay roll until the bar association's investigation was started. He said that Garriott gave him a sanitary district check for $150 and told him that it was a gift. He later returned the money, he said.

Mabel Hymer Divorces Screen Husband on Coast

Hollywood, Cal., Feb. 20.—[Special.]—Mabel Hymer, featured in New York stage productions, won a rapid fire divorce from (Edgar) Warren H. Hymer, screen actor, today. She testified that he drank, swore at her and stayed out all night. Hymer, who recently played the moron's part in "Up the River," gets $1,600 a month movie salary, it was testified.

Chicago Daily Tribune
THE WORLD'S GREATEST NEWSPAPER.

Vol. LXXXX Saturday, Feb. 21. No. 45.

Published daily at Tribune Square, Chicago, Illinois.
The Tribune company, publishers.
MAIL SUBSCRIPTION PRICES.
Mail subscription prices in Ill. (outside of Chicago), Ind., Iowa, Mich., and Wis.—Daily with Sunday, one year, $12.50.
Zones 3 and 4 in states other than Ill., Ind., Iowa, Mich., and Wis.—Daily, $7.50 per year.
Zones 5 to 8, inclusive—Canada, Mexico, and foreign—Daily, $12.00 per year.
Entered as second class matter June 3, 1903, at the postoffice at Chicago, Ill., under the act March 3, 1879.

CERMAK URGES NECESSITY OF CITY CLEANUP

Invites G. O. P. Votes Into Democrat Primary.

Anton J. Cermak, Democratic mayoralty candidate, addressed himself to Republican voters last night in speeches to meetings in the 32d and 42d wards and over the radio. The burden of his remarks was an expression of thanks to those Republicans who voted with the Democratic party last fall and the suggestion that they continue their "efforts for the purging of this community" by taking part in the Democratic primary on Tuesday.

The 32d ward meeting was held at 1042 North Damen avenue and the meeting in the 42d ward at 1016 North Dearborn street.

His Message to oYters.

"Because of the intensive fight for the mayoralty nomination in the Republican party," Mr. Cermak said, "I fear that perhaps the Democratic issues may have been lost sight of and that is why I have added radio broadcasting to my program of speaking in all wards in Chicago.

"To the Republican voter I have only to say that 'this is your fight, not ours,' and to the Democratic voter I want to point out that the selection of a Republican candidate for mayor is emphatically a Republican family affair in which no Democrat should meddle.

Asks Aid of G. O. P. Ballots.

"The Republicans started to clean house last fall and I believe that the rank and file of Republican voters are capable of handling this situation themselves. I feel that it is only proper that as leader of the Democratic party I should thank those Republicans who voted with our party last fall and ask those who feel so inclined to continue their efforts for the purging of this community, as was started at the last election, by taking part in the Democratic primary Tuesday."

The Democrats will hold a Washington's birthday celebration this noon at a luncheon in the Steuben club, where Judge James J. Kelly will be the principal speaker. Mr. Cermak and Ex-Governor Edward F. Dunne will also talk.

On Monday the Democrats will celebrate the return to Chicago of Senator-elect James Hamilton Lewis, who will arrive in the morning from Arizona, where he has been for his health.

ASSASSINS FIRE ON BOOTLEGGER IN STREET CHASE

An attempt to assassinate or hijack an unidentified bootlegger was made in a wild automobile chase in South Damen avenue last night. One bullet from the would-be slayers' guns broke a store window.

The chase ended at 54th street when the bootlegger abandoned his machine and fled. Chicago Lawn police seized the machine. They found two bullet holes in the rear window, and one a few inches below in the tonneau. In the car were twenty-five five-gallon cans of alcohol. The absence of blood stains indicated the occupant was not wounded. According to police, the license on the car is issued to Frank De Rosa, 5334 Fletcher street.

From John Hrubec, owner of a cigar store at 1858 West 51st street, detectives learned of the gun chase. The automobile, Hrubec said, sped south in Damen avenue at high speed, followed by a large machine. Shots were fired from the pursuing car, he said. One bullet bored through a door transom of his store, Hrubec said.

AUDITOR FOUND DEAD BY GAS.

Lyle M. Stafford, 50 years old, of 334 Ashland avenue, River Forest, an auditor, was found dead by his wife yesterday in the basement of his home, where he had turned on the gas.

Stanton Gets New Court Delay in Gun Toting Case

A twelfth continuance was granted yesterday to Danny Stanton, Capone hoodlum, and his chauffeur, Edgar Smith, charged with gun toting and disorderly conduct, when their cases were called before Municipal Judge Justin F. McCarthy. The continuance, set for April 21, was allowed because Stanton and Smith are being held in the county jail pending the outcome of extradition proceedings to send them to Wisconsin to face trial for the murder of Jack Zuta, vice boss.

Spurned by Girl, He Kills Self as She Looks On

Unable to win the consent of Miss Violet Mitchell, 22 years old, 8461 Dorchester avenue, to marry him, Oscar Anderson, 27 years old, 4109 Ellis avenue, a chauffeur, yesterday drove his machine in front of the restaurant at 5058 Lake Park avenue where she works. As she looked on Anderson drew a revolver and fired a bullet into his brain. He died instantly. At the inquest Miss Mitchell told of refusing his proposals of marriage, and the coroner's jury returned a verdict that Anderson committed suicide while insane.

Motoring's greatest advance since the self starter free wheeling
Studebaker
Builder of Champions

Store Hours: 9 A. M. to 5 P. M.

An ARMY Investigates

OUR price is always as low on everything in our store as the lowest price that our army of shoppers is able to find anywhere in the city. And most of the time it is lower.

We're either in a tie for lower prices or in the lead—not just some of the time, but all of the time. Nobody ever gets ahead of us because we will not allow anything to be priced higher in our store than it is being sold for elsewhere.

It's the way we've built our business—by selling good quality and smart fashion at the lowest price, and by offering these things in an attractively arranged store served by courteous, competent employes. It's the reason why more and more of Chicago's thrifty people are trading here.

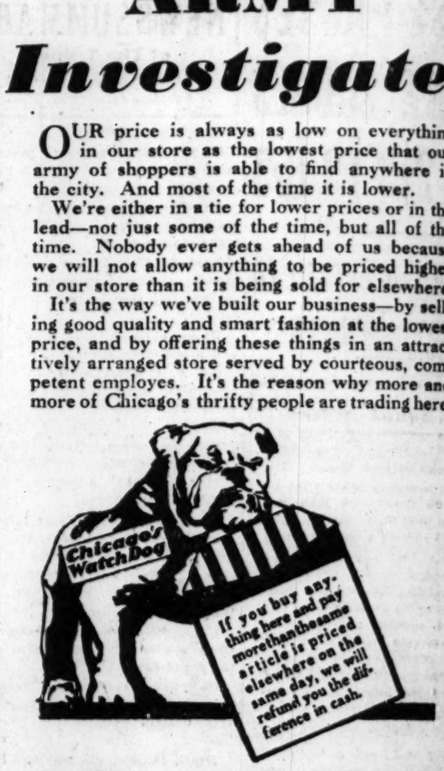
Chicago's Watch Dog
If you buy anything here and pay more than the same article is priced elsewhere on the same day, we will refund you the difference in cash.

Today's Bottom Prices

$2.95 Scarfs Reduced—Beautiful silk square or oblongs in color effects of striking smartness. Special at only..... $1.00
FIRST FLOOR—SOUTH

Genuine Marcasite Rings to add grace to feminine hands. Unique designs lavishly set with real, sparkling marcasite..... $1.00
FIRST FLOOR—NORTH

Regular $1.38 "Icy-Hot" Lunch Kits—Black metal case with pint size vacuum bottle. Keep liquids hot or cold twenty-four hours. Complete..... $1.00
FIRST FLOOR—NORTH

Radium Dial Alarm Clocks—Well-known "New Haven" make. Clocks regularly sold at $4 and $4.25. Chromium finished with colored bases of blue, green or rose. A rare value at..... $2.35
FIFTH FLOOR—NORTH

Libby's California Yellow Cling Peaches. With the well known Blue and White label. Large No. 2½ can. 3 cans for only..... 55c
SEVENTH FLOOR—SOUTH

Indiana Solid Packed Tomatoes. Very choice quality. No. 2 cans. Limit 6 cans to customer. 6 cans for..... 45c
SEVENTH FLOOR—SOUTH

Make all your purchases here and be 99% certain you have paid the Bottom Price on everything you buy

THE DAVIS COMPANY
State . Jackson . Van Buren . Wabash
Telephone: Wabash 9800

As Sketched, Redingote, $15.00

DRESS EVENT TODAY ONLY

We have grouped a nice assortment of new arrivals consisting of Redingotes, Prints Suits and Dresses, Sunday nite Crepes and Chiffons, Printed Chiffons included, all the newest shades, the majority copied from their Paris originals.

$15

F. N. MATTHEWS & CO.
35 E. Madison St.
Cor. Wabash Ave.

ROTHMOOR COATS
and 3-piece suits

The exciting thing this spring is color. And Rothmoor colors aren't just greens and tans and blues . . No! Rich sprouting greens . . inspired desert tans, deep Mediterranean blues . . vivid pastels . . blacks, too, of course. New fur-trimmed coats and 3-piece suits with Spring and Paris in every line . . and all are needled the fine Rothmoor way. They're a real treat at

$65

Other Rothmoor Coats, $25 to $150

Our entire 5th floor is devoted to women's wear

Maurice L Rothschild
State at Jackson

CARSON PIRIE SCOTT & CO

Final Clearance
of
Women's Shoes

(Including Arch-Sustainer Shoes)

Pumps, Strap Slippers, and Oxfords
Smart Leathers and Materials

Radically Reduced to

$4.95

Is Your Size Here?

This Table Is Prepared So That You Can See the Extent of Choice in Your Size—But Come Early for the Most Satisfactory Choice, As There Is Not Every Size in Every Color and Style.

WIDTHS	SIZES															NUMBER OF PAIRS
	3	3½	4	4½	5	5½	6	6½	7	7½	8	8½	9	9½	10	
AAAA	..	...	...	...	...	4	10	4	5	7	4	...	...	...	..	34
AAA	..	...	...	10	43	60	73	48	39	11	18	3	8	1	1	315
AA	..	...	3	16	37	44	62	30	32	24	13	6	6	4	2	279
A		1	15	39	57	58	43	42	29	32	30	7	6	2	2	363
B	..	52	173	69	109	53	66	32	34	25	41	3	4	2	3	666
C	1	72	119	71	100	45	53	47	57	32	19	4	4	...	3	627
D	2	8	23	19	9	11	2	...	2	2	6	2	3	1	1	91
															Total Quantity	2,375

Not Returnable for Credit, Refund or Exchange.
Third Floor

RESORTS AND TRAVEL RESORTS AND TRAVEL
Ocean Travel. Ocean Travel.

SOUTH SEAS—NEW ZEALAND AUSTRALIA

Through Summer Seas Where
FLYING FISHES PLAY
An Ideal Holiday—Rest and Change

A circular tour with stop-overs any point en route. First class round fare, $616; second class, $427. Sailings every 14 days.

Ports of call: Honolulu, Suva (Fiji), Auckland (New Zealand), Sydney (Australia), Wellington (New Zealand), Rarotonga (Cook Islands), Papeete (Tahiti).

For pamphlets and full information apply
CANADIAN-AUSTRALASIAN ROYAL MAIL LINE
509 West Hastings St., Vancouver, B. C.
or Canadian Pacific or Canadian National Railways

UNION STEAMSHIP CO. OF NEW ZEALAND, LTD.
220 California Street, San Francisco,
or Jas. F. Robertson, Inc., 333 N. Michigan Ave., Phone State 2254-3255, or any Tourist Steamship or Railroad Agent

MICHIGAN.
GOODRICH STEAMSHIPS
Overnight Service to West Michigan.
LOW FARES DOCKS: NAVY PIER
West Michigan Free Information Bureau
161 North Michigan Avenue

WEST INDIES CRUISE—Nassau, Kingston, Panama, Havana—16 De Luxe Days, $175 including shore excursions—March 3. Inquire local agent or United States Lines, 311 S. Michigan, Dearborn 0404.

Subscribe for the Tribune

LYLE A DYNAMO IN DRIVE ON 28 'PUBLIC ENEMIES'

Crime Commission Praises His Court Actions.

"Into this critical situation (the war on organized crime) has come a judge of vigor and independence who has given voice to and made manifest the aspirations of the law abiding.

"He has been inclined to interpret legal technicalities in the interests of substantial criminal justice.

"He deserves the support of the decent citizenship of Chicago."

[From a statement to the people of Chicago by the Chicago Crime Commission on Oct. 23 urging the reelection of Judge John H. Lyle.]

BY PHILIP KINSLEY.

The campaign against Chicago's 28 "public enemies," begun last April by the crime commission as a specific tryout problem for the police and courts, has become a measurable success largely through the momentum given it by Judge Lyle during his terms in the Felony court.

While his jurisdiction was limited, he stretched his power to the utmost in making things uncomfortable for the gangsters brought before him. High bonds, restricted real estate bonds, a sweeping aside of technicalities of law, hard words and no mercy were in store for them there. Hoodlums cringed before him in many a dramatic scene.

Streets Safe for Gangsters.

"Legal technicalities, criminal politics and dishonest public officials have made the streets of Chicago safe for murdering gangsters," he said last September in appealing to juries to join the fight on the gangs.

"Here are a couple of yellow, cowardly hoodlums," he said when two members of the Aiello gang were brought before his bench on his vagrancy warrants. "They are afraid to face the court. I serve notice now that hereafter, unless a known gunman looks me in the eye, he's going to get six months in jail for contempt of court."

And to the bondsmen who offered to schedule property for the prisoners the judge said:

"You look like the type that would set gunmen loose on the streets. I have information that one of you runs a saloon. You're little better than the hoodlums you seek to protect. The state will investigate both of you on my orders."

Sets High Bond for Barry.

When "West Side Jack" Barry, a pal of "Fur" Sammons, was before him on burglary and vagrancy charges the judge set bonds of $150,000. He had before him Barry's record of two prison sentences and two convictions for vagrancy.

"That was when I was a kid and didn't have money to get justice," said Barry.

"You mean you didn't have money to buy your way out," said the judge. When Barry attempted to reply the judge snapped:

"Shut up."

How the Drive Started.

When the public enemy campaign was launched the crime commission sent the list, with a letter of suggestions, to the chief justice of the Criminal court, the chief justice of the Municipal court, the United States attorney, the state's attorney, the sheriff and the commissioner of police.

Commenting on results in its report of Jan. 15 last the commission says:

"Monthly reports were made to the officials designated concerning the status of the 28 'public enemies' and some progress was made, which developed into a vigorous campaign when Judge John H. Lyle was assigned to the felony branch of the Municipal court and issued vagrancy warrants for the entire list.

"The police department became suddenly energized to action; the United States attorney's office, which had been quietly acquiring evidence, began its forceful attack; the state's attorney's office assigned Messrs. Ditchburne and Brown and there was developed such a movement all along the line that the pressure became almost irresistible."

Present Status of "Enemies."

The present status of the 28 is as follows:

Two are dead at the hands of their own kind.

Three are serving penitentiary sentences.

Four are in jail or have been sentenced under other charges.

Two have pleaded guilty and are awaiting sentence.

Ten are under bail for trial.

Seven are fugitives.

In discussing the extralegal phases of such a drive the commission report says:

"Dealing with the exigencies of the hour it realizes that there are times when criminal justice must be based upon expediency, necessity and public peace; that in an abnormal crime situation normal institutions are not always workable. There is no other way to deal with a certain class of criminals than to break them to pieces or they will break you."

About Constitutional Rights.

It refers to the criticism that has come from many high sources during the last few years, "that the constitutional rights of criminals are given more consideration under our criminal code than the protection of the law abiding." And this:

"Some judges appear to be more concerned with administrative ritual than common sense; more concerned with the importance of statutory enactment than human rectitude. Omissions of form are to them far more heinous than moral offenses. Too many judges love the letter of the law and disregard the spirit.

"The commission has always had in mind the honor, the integrity and good faith of Chicago, but it has not hesitated to attempt a cleaning of its own house in order to prevent breeding spots of the disease of crime. It has dragged the facts of crime into the open in order to combat it rather than attempt to conceal the fact of crime by suppressing the information it has had."

Unite to Deliver West Side

"DAGO LAWRENCE" MANGANO

MAYOR WM. H. THOMPSON.
[Hearst's Evening American Photo.]

A Night Letter from Ring Lardner

East Hampton, L. I., Feb. 20.—[Special.]—When forced at the point of a stub pen to talk for publication Ina Claire said: "John and I are both stars and they won't leave us alone." Well, brothers, all in favor of forming a benevolent and protective association for the exclusive and divine purpose of leaving Ina and John alone will please raise their right hands and say "Let's leave Ina and John alone."

RING LARDNER.

[Copyright: 1931: By The Chicago Tribune Newspapers' Syndicate and the Bell Syndicate, Inc.]

JUDGE ASSAILS RIEGER, FINE IN CONSPIRACY CASE

Attorney Julius Rieger, brother of Attorney Louis Rieger, his counsel and a Thompson political supporter, and Attorney Lawrence M. Fine were denounced by Federal Judge Wilkerson yesterday at their trial for conspiracy to violate the bankrutpcy laws.

Rieger and Fine, with four other defendants, are charged with executing chattel mortgages on properties of the Chicago Beaux Arts Clubs, Inc., turning over the stock to the Elinor Gift Shop, and then selling the assets, allegedly concealed from the receiver in bankruptcy. The proceeds, between $15,000 and $20,000, "disappeared," in the words of the court.

Judge Wilkerson declared the case was one of the worst that ever came before him and said that such transactions could not be carried out without the advice of counsel. "The average layman is not astute enough," he said.

While Rieger was on the stand, Judge Wilkerson turned to him and inquired: "How do you justify your conduct as a lawyer?"

Harry Curtis, son of the Vice President, is representing Attorney Fine, who is his law associate.

98 DESCENDANTS TO WATCH GROOM OF 94 TAKE WIFE

TRENTON, Ont., Feb. 20.—(AP)—Samuel Yarrow at the age of 94 will lead his "mail order" bride of 63 to the altar on Monday, and his 8 children, 47 grandchildren, 38 great-grandchildren, and 5 great-great-grandchildren will help him celebrate.

Yarrow lived with his first wife for 60 years, long enough to have a diamond anniversary. They had 15 children. His second wife lived nine years and died last October.

Speaking today of his third romance, he said: "She's younger than I am. She'll be able to look after me when I get old."

Empress of Japan Clips 3 Hours Off Pacific Record

[Chicago Tribune Press Service.]

Vancouver, B. C., Feb. 20.—The Empress of Japan on her second trip sliced three hours from the trans-Pacific record she set on her maiden voyage. The newest Yokohama-Victoria time is eight days, three hours. The prow of the former Empress of Japan, which held the Pacific record for twenty-two years, was hung with leis as the new flyer passed it mounted on a column at the entrance of Vancouver harbor.

CLEANS PISTOL, KILLS SELF.

Harry Miller, 34 years old, was fatally wounded yesterday when a revolver which he was cleaning in the rear of his grocery at 501 South California avenue, was discharged.

TODAY
The Last Day to Get
N. Preib & Co.'s
Dollar Day Cleaning Specials
Act at once . . . all 'phone orders received in our office up to 9 o'clock tonight (Saturday) will receive the Special Dollar Prices offered in co-operation with the Madison-Crawford District Dollar Day.
34 Delivery Trucks—Work Called for and Delivered When Promised—Anywhere in City or Suburbs at No Additional Cost
N. Preib & Co.
Established 1887
Chicago 'Phone Kedzie 0123 *Suburban 'Phone* Village 5200
4220-26 W. Madison St.

White Rock
FOR THE PARTY ON WASHINGTON'S BIRTHDAY ORDER NOW

TAXES WILL STAY UP IF THOMPSON WINS, IS WARNING

Improvement Groups Rap Political Bunk.

There can be no letup in high taxes as long as Thompson is mayor, the Amalgamated Improvement Associations declared yesterday in a letter to the individual members of its constituent associations. The letter was signed by August Knickels, president, and was ratified by the Amalgamated associations at a regular meeting on Wednesday.

"The publicity bureau handling the candidacy of Thompson," begins the communication, "has issued a bulletin entitled 'High Taxes Mean High Rents,' which for accuracy equals the bulletin issued during Thompson's third campaign against King George and sponsored by a man who later confessed he had never read the subject matter.

Political Bunk Artists.

"The writers of Thompson's political 'bedtime' stories in this fourth campaign are the most reckless group of popagandists that ever tried to fool the voters of Chicago. Being satisfied with the result of the psychopathic campaign of 1927 against King George, they believe the average Chicagoan will believe anything, hence they have taken for their motto, 'Claim everything; we might get away with it, and since we have no right to claim anything all the more reason to claim everything.'

"The Thompson bulletin declares that 'with an equitable tax on personal property, revenue will be created which will tend to reduce real estate burdens 50 per cent.' It would have been more honest to say that by collecting a personal property tax from every one the tax spenders would have more to blow in. Having exhausted the ability of real estate to pay taxes it is now Thompson's demand that other taxes may be levied so that the city administration may have more to spend.

"Chicago doesn't need to raise more taxes. It needs economy on the part of the city administration."

Cites Higher Tax Rates.

The letter relates that immediately after his third term began Thompson demanded and got from the state legislature a higher tax rate for Chicago as well as an increased valuation upon which to issue bonds, and the budgets of the city and the board of education have gone higher and higher as the result.

"The real seat of all tax troubles," the letter continues, "lies in the ever increasing waste in government. One example of Thompsonian waste is found in the pay roll of city experts for last month when men who are considered mediocre in their professions were paid from $2,000 to $5,000 per month, or from $100 to $200 per day for services of doubtful value. The total pay roll for these experts as published in the daily press amounted to more than $900,000 for January alone.

"The extravagances of the city are reflected in the fact that in 1927, the first year of Thompson's present term, the rate was $1.63 per $100 as against $1.54 in 1926. The rates were then increased to $1.75 for 1928 and $2 for 1929. In 1930 they jumped to $2.33 and the 1931 rate will be $2.35. The board of education rates under Thompson's control were $1.52 for 1927, $1.53 for 1928, $2.04 for 1929, $1.99 for 1930 and in 1931 they will be $2.28.

Promise Comes Too Late.

"Many of the voters will recall that Thompson had a complete mental and physical vacation from the duties of mayor from May, 1928, until last October. It was during those thirty months that the tax problem became acute. Thompson's promise to fight for equitable taxes comes too late; the money was spent by his administration and now the people must pay. The taxpayers' only hope is for future economy under some new administration.

"High taxes do mean high rents, but high taxes come only through reckless and extravagant administration of public affairs. This Thompsonian demand for a personal property tax in order to get more money to spend will not reduce taxes, and the wage earner will pay. The only way to reduce taxes is to spend less money."

The letter to the affiliated organizations concluded with this paragraph: "Thompson has proven that he is a good spender of other people's money. If you don't believe it look at your tax bill and the city's share. There can be no letup in high taxes while Thompson is mayor of Chicago."

MANGANO IS ALLY OF SERRITELLA IN CITY HALL CAMP

Prosecutor Will Watch Gang in Election.

It was Dago Lawrence Mangano who made the remark at the detective bureau: "Us public enemies must stick together," and it is Dago Lawrence upon whom City Sealer Dan Serritella, a member of Thompson's cabinet, and Al Capone, "public enemy No. 1," were relying yesterday to deliver the public enemy vote of the west side to Mayor Thompson. Mangano's field is in part of the 27th ward and part of the "bloody" 20th ward.

Precaution for Primary.

The state's attorney's office was preparing yesterday to give especial attention next Tuesday to the Capone-Serritella faction of Mayor Thompson's supporters. Orders were issued to be watchful of the gangsters who follow the leadership of Mangano on the west side and it was said that Mangano would do his utmost to "deliver" for Thompson because he has a vagrancy trial coming up on Feb. 26, two days after the primary. Mangano was arrested on a warrant issued by Judge Lyle.

According to the prosecutor's office, Mangano was going full blast with his gambling house at 527 South Halsted street after Thompson returned to the mayor's office in 1927 and until Swanson became state's attorney two years later.

Blast Results in Death.

The resort was protected by an injunction and after Capt. Luke Garrick found a way of evading the injunction and raiding the place, Capt. Garrick's home was bombed and the shock resulted in the death of Mrs. Garrick a few days later. Since then, the prosecutor's assistants declare, Mangano has had a place in the Serritella-Capone wing of the Thompson administration beneficiaries.

It was when Mangano bailed out Tony Accardo, assistant to Machine Gun Jack McGurn, another public enemy, and a Capone executioner, that Mangano said, "Us public enemies must stick together; lets celebrate with a spaghetti dinner."

QUADRUPLETS BORN IN THIS FAMILY OF 10

Lucedale, Miss., Feb. 20.—[Special.]—Quadruplets were born to Mr. and Mrs. D. O. Yarbrough near here today. The children, two boys and two girls, weighed approximately four and a half pounds each.

All four children and the mother were doing exceptionally well, according to the attending physician. Addition of the quadruplets brought the Yarbrough family flock up to 14.

$115,000 Given for Loesch Inquiry to Be Refunded

A refund of approximately $115,000, raised by the Chicago Association of Commerce to help finance the special grand jury investigation directed by Special Prosecutor Frank J. Loesch in 1928, will be made to the donors today, it was announced last night. Donors will receive back virtually 99 per cent of their contributions. A similar refund to lawyers who contributed will be made by the Chicago Bar association, it is understood.

For quick acceleration on hills, in traffic, you'll like Oakland's new Syncro-mesh transmission with quiet second gear.
Making new friends and keeping the old
OAKLAND PONTIAC
TWO FINE CARS

Thompson Tells Meeting How He Made Friend of Jackass

Mayor Thompson yesterday made a noonday speech in the Adelphi theater. The audience had been told by previous speakers that the address was to be the most important of the closing days of the campaign.

Thompson spent five minutes describing how he had won the friendship of the jackass which is part of his circus and another ten minutes in a description of a boys' ice skating race. Much of the remainder of his time was devoted to a repetition of personalities about Judge Lyle.

Police Quartet Sings Him On.

A quartet consisting of four uniformed policemen was singing, as Thompson ambled on the stage, a carol which ran in part:

"The gang is feeling swell again,
"The mayor's coming back again.
"He was out for a while
"But he's back with a smile
"And he'll shove the others all about
"Just like they took his appendix out."

Thompson spoke in a hoarse murmur, barely distinguishable in the theater. Outside the amplifiers made his voice stronger. His gestures were few and perfunctory. After some preliminary remarks he began his narration of his friendship for the jackass, a rambling anecdote which left the house, packed with city employes, anxious to applaud, ill at ease.

His Audience Uncertain.

There was some furtive laughter, but during most of the talk the listeners were uncertain whether to laugh or applaud.

"I got a message one day a couple of weeks ago," said Thompson, "that a jackass had been sent on from New Mexico and was quartered in the bathroom of the mayor's office on the fifth floor of the city hall. (Laughter.) Well, I knew something about horses and cows and sheep from my experience as a cowboy, but jackasses were new to me. So on my way over to the hall I stopped and bought some peanuts and popcorn and a couple of apples. I wanted to be prepared.

"There was the jackass, right enough, and he ate everything I gave him. But the newspaper boys wanted to take a picture of him and they didn't want to take it in the bathroom. And, do you know, that jackass wouldn't leave the bathroom? (Laughter.) Every one there did his best to budge him. It was no use.

He Wooes and Finally Wins.

"So I went in there and put my arm around his neck. I spoke to him as if I was his friend. I told him I was his friend. And, finally, he came out of the bathroom when no one else could make him move!"

The narration of this happy incident so moved one of the supporters on the stage that he came forward and poured a glass of water for Thompson. Thompson glared at him.

"There are some people always trying to get into the limelight," Thompson remarked, glowering at the water bearer, who subsided with a red face. "If you'll all leave me alone, I'll get along all right."

Skating and the Kiddies.

Then Thompson began talking about the boys' skating race.

"Your mayor," he said, "has caused 400 ponds to be flooded each winter in Chicago. Some years ago we conducted a contest to see who were the eight best ice skaters among the school kiddies of Chicago. We picked a skating team which we sent forth to skate with teams from other cities.

"Do you know how many races those kiddies of ours won? Fourteen out of nineteen!"

He went into details of many of these contests while his hearers whispered to each other.

"I was sitting with Mayor Hylan of New York when our kiddies battled the New York kiddies," Thompson continued. "In the big race there was one Chicago kiddy entered. The first lap was even. In the second lap a New York kiddy went ahead."

Describes Race by Laps.

The description of the race continued at length. Third lap, fourth lap, fifth lap, sixth lap were described by Thompson with growing excitement.

"The seventh lap came," said Thompson, impressively. "The Chicago kiddy was behind. He cast all caution to the wind and sprang ahead. The turns on these laps were terrible and as the Chicago kiddy went into the lead he fell. A New York kiddy fell over him. Another and another kiddy fell on the pile until there was only one skater left. And he was a New York kiddy and he won the race."

This was something of an anticlimax. But the speaker had paused and the expected applause came.

Turns at Last to Campaign.

"Now this nutty judge who is a candidate against me is talking about me spending $100,000 for a rotogravure pamphlet telling about my achievements," said Thompson. "He says the contractors paid for it. He says contractor, contractor, contractor so much that I'm beginning to suspect that he thinks he's going to be mayor and wants to know what contractors will kick in.

"Well, do you think I'm going to tell him? He's crazier than I thought if he thinks that. It's none of his damn business."

At the end of the speech those on the stage crowded around Thompson for ear whispering and back slapping.

"Come along, come along," he said querulously, pushing his way toward an exit. "I've got to be going."

Mercury Stands Still 24 Hours; 40 Years' Record

A 40 year record for stationary temperature in Chicago was broken yesterday. The mercury reached 36 degrees above zero at 1 p. m., but it had remained at 35 for every hour during the 24 preceding hours, records of the weather bureau show. C. A. Donnel, the government meteorologist, ascribed the "extraordinary" condition to cloudiness and the fact that the wind remained off the lake. Little change in the temperature over the week-end is forecast.

SWANSON INVITES PROSECUTORS TO CRIME PARLEY

State's Attorney Swanson yesterday sent out invitations to more than 50 prosecutors in the metropolitan areas of the United States inviting them to attend a general anti-crime conference to be held in Chicago. He asked the state's attorneys to invite chiefs of police to join in the meeting.

"My experience, and that of those with whom I have come in contact, suggest that crime or law violators may be roughly divided into two classes," says the prosecutor's invitation: "First, those of purely local character; second, those who have gone into crime upon a large scale and have perfected either a nation-wide or partly nation-wide organization. In the second class it would seem that the only effective way that we can successfully cope with the problem is to organize those agencies enforcing the law in a more or less national alliance in keeping with the organization of the criminals."

The date for the conference will be set after Mr. Swanson receives replies from the various prosecutors.

A most exceptional tie sale goes on this morning
$2 $2.50 $3
HAND-TAILORED TIES AT $1
A most unusual lot . . . ties that are styled to be worn right now and through this spring . . . values that seem actually unbelievable . . . not one worth less than $2 . . . most of them $2.50 and $3 . . . many even $3.50 and $4
MAURICE L ROTHSCHILD
State at Jackson
MINNEAPOLIS CHICAGO ST. PAUL

JURORS ACQUIT WIFE TRIED FOR SLAYING RIVAL

Mrs. Josephine Kajawa, 36 years old, 5211 South Menard avenue, was acquitted of a murder charge yesterday by a jury in Judge Ross C. Hall's court after 16 hours of deliberation. She was charged with having shot and killed Mrs. Margaret Slombo, 35 years old, 5013 South Kilpatrick avenue, on May 25, 1930, because she thought Mrs. Slombo was too friendly with Mrs. Kajawa's husband.

Before returning the acquittal verdict the jurors asked Judge Hall if it would be possible under the law to convict Mrs. Kajawa of manslaughter and fix her punishment at three years in prison. When they were told this could not be done; that a manslaughter sentence is one to fourteen years, the not guilty verdict was agreed on.

Wyle COAST TO COAST
At Our Price—
A Hat for Every Frock

The new Watteau hats wear feathers for added chic. Right now Wyle's is showing a variety of new models in peanit toyo and shiny panamalac braid. Black and colors.
$1.88 NONE HIGHER WHY PAY MORE WYLE HAT CO.
WYLE HAT COMPANY
Over 112 Shops in Chicago and Suburbs
Look for the *Wyle* Name on the Window

EIGHTH SATURDAY SELLING
MIDSEASON GOWNS
for Madame and Mademoiselle
From our new midseason collection we have selected a group of particularly becoming costumes that are priced *for today only*
at $39.50
LESCHIN 318 s. michigan

Coupon for Special LIFE INSURANCE POLICY
Issued Exclusively to Chicago Tribune Readers
$1.00 a month, with coupon below, for a Life Insurance Policy which pays $1,000 Plus!
No Medical Examination! No Subscription Necessary!
Note: Included Are Valuable Total and Permanent Disability Benefits!
This means that Full Amount of Insurance is payable to the insured, WHILE LIVING, in event of Total and Permanent Disability, as stated in Policy. Open to men, women, boys and girls in normal health, between ages of 9½ and 44½. Only one policy to a person. Issued by the Federal Life Insurance Company through special arrangement with the Chicago Tribune.
FILL IN AND MAIL.
COUPON
"Special Life Insurance Department"
FEDERAL LIFE INSURANCE COMPANY,
168 N. Michigan Avenue, Chicago, Ill.
I hereby certify that I am a reader of the Chicago Tribune and wish to apply for a Special Life Insurance Policy made available by the Chicago Tribune in the Federal Life Insurance Company, in the amount of $1,000 PLUS. I enclose check or money order for $..... to pay for first Month's ☐ One Year's ☐ Premium.
Yearly Renewable Reducing Term to Age 65. Whole Life Thereafter. NOTE: The premium is $1.00 per month up to the policy anniversary nearest age 65 of the insured. Thereafter $2.50 per month. If you wish to pay for a full year, enclose $11.00.
My Name Is.....
Print name in full Do not use initials
My Address Is.....
Street City State
Date of Birth..... *My Age Is*.....
Day Month Year
Beneficiary.....
Write here the full name of the person to whom you want Insurance paid at your death. NOTE: This Insurance will become effective if and when issued by the Federal Life Insurance Company at its Home Office in Chicago. A short-form application blank will be mailed to applicants in accordance with requirements. The Federal Life Insurance Company reserves the right to reject any application for this Insurance for any cause whatsoever, and in such cases will return to the applicant the full amount of the payment sent with this coupon. This offer open only to persons between ages of 9½ and 44½. Only one of these Life Insurance Policies to a person.

COUPON FOR TRIBUNE ACCIDENT INSURANCE POLICY
For New Policy or Renewal. $1.25 a Year.
To secure the Chicago Tribune-Federal $7,500.00 Travel Accident Insurance Policy, or to renew for another year one previously issued to you, cut out and fill in the application below and send it with registration fee of $1.25 to Tribune Insurance Dept., Federal Life Insurance Co., 168 N. Michigan Ave., Chicago, Ill. Remit by money order or check payable to Federal Life Insurance Company. (During the first five years, as provided in the policy, the value of all specific indemnities increases 10% each year the policy is renewed.)
☐ NEW POLICY OR ☐ RENEWAL
Check here if you wish new policy. Check here if you wish old policy renewed.
APPLICATION for $7,500.00 TRAVEL ACCIDENT INSURANCE POLICY
Issued to Readers of the Chicago Tribune
If Renewal, write Policy Number here. No. .....
(If you wish a new policy ALL QUESTIONS BELOW MUST BE ANSWERED. If you wish to renew a Policy previously issued to you, indicate above and fill in name, address and policy number.)
Do you apply for a $7,500.00 Travel Accident Policy in the Federal Life Insurance Company, issued only to Readers of The Chicago Tribune?
What is your Full Name?.....
Address? ..... Number Street
..... City State
What is your Age?..... Place of Birth?.....
Date of Birth? Month..... Day..... Year.....
Are you Totally Blind or Deaf?..... Are you Crippled to the Extent That You Cannot Travel Safely in Public Places?.....
What is the name and address of person to whom you want this Insurance paid in case you are killed? (If not answered insurance will be payable to your Estate.)
Beneficiary's Name?.....
Relationship?..... Address?.....
Do you certify that you are or will become a reader of the Chicago Tribune?.....
Sign your name here.....
NOTICE: Not more than one policy will be issued to any one person. Issued Only to Applicants Over 10 and Under 70 Years of Age.

ASSASSINS KILL KING ZOG'S AID; RULER ESCAPES

Fire at Royal Party on Leaving Vienna Opera.

BY EMIL MAASS.

(Pictures on back page.)

[Chicago Tribune Press Service.]

VIENNA, Feb. 20.—King Zog of Albania, known as the most closely guarded monarch in the world, escaped assassination tonight as he left the Vienna state opera, where he had witnessed a performance of "Pagliacci" along with four members of his staff.

Maj. Lash Topolai, the king's adjutant and chief bodyguard, was killed when two young Albanian students opened fire with revolvers as the royal party emerged into the street. Col. Libahova, the king's minister of court, received a bullet in his hip and M. Lipozava, another bodyguard, was also wounded.

King Zog separated from his staff upon reaching the main exit. His officers left by a side exit. This, according to the police, probably saved the monarch's life, as the assailants, upon seeing the officers, blazed away. Nine shots were fired by the assassins.

King Flees Into Opera.

The king, who was about to enter his automobile, fled into the opera, where he was guarded by detectives.

Col. Libahova, despite his wound, drew his own pistol and returned the fire as the Albanians fled, shooting as they ran. Another one of their bullets tore through the colonel's hat.

Chauffeurs of a line of automobiles waiting at the curb for opera-goers knocked the fugitives down as they sped past and the crowd captured them. The assailants gave their names as Azis Karni and Nedge Gleboy, and declared they were students at the University of Vienna.

After the panic in front of the opera had subsided and the would-be assassins had been removed to jail, King Zog returned to his apartment in the imperial hotel, where he is staying incognito as Count Devalona.

Give Reasons for Act.

The prisoners admitted to police that their act had been inspired by political motives. Authorities believe others are involved in the attempted assassination and that another group was waiting around the corner of the opera house to fire at King Zog as soon as his automobile appeared.

King Zog came to Vienna Jan. 18 to be treated for irritation of the throat caused by too much smoking.

Many plots to kill Zog have been reported. He was wounded by a student in February, 1924, when he was prime minister of Albania.

Ever since the attempt to kill him in 1924 King Zog has been extremely cautious and has surrounded himself with bodyguards on all public appearances. His palace at Tirana is also closely guarded. Zog was elected president of the Albanian republic in 1925 and proclaimed king in September, 1928.

BULLETS MISS KING

Darkened portion on map shows kingdom of Albania, ruled over by King Zog, who escaped assassination in Vienna last night at the hands of fellow countrymen. His adjutant was slain in the firing. King Zog came to Vienna for treatment for a throat irritation caused by too much smoking.

CLAIM ALFONSO'S COUP MAKES HIM A STRONGER KING

Foes to Decide Future Action Today.

[Copyright: 1931: By the New York Times.]

MADRID, Feb. 20.—A monarchistic propaganda campaign is in full swing here. With the republican press, which succeeded in the five days the censorship was lifted to bring down the Berenguer government, more tightly muzzled than under the fallen premier, monarchist newspapers are heralding the new government of Premier Juan Aznar as the strongest in years.

ADMIRAL JUAN AZNAR. [Associated Press Photo.]

Court and bourse circles, which had the scare of their lives when the king called Sanchez Guerra to the premiership, are now trumpeting that in changing his mind King Alfonso acted with tremendous cleverness to beat the opposition, playing with them with rare finesse in order to win.

The monarchist press states that King Alfonso never really intended to give up his prerogatives during the proposed constitutional convention. It apparently forgets that if this were true, the fact that he was forced to make such play and finesse in such a dangerous manner is not to be minimized.

King Alfonso, it is understood, feels that the army, whatever may have been its temper in December, when it was said 27 garrisons were pledged to the revolutionists, is now completely loyal. No one here claims to know whether this is true. If so, it may keep the executive body of the Socialists and the general labor union, which hold their meeting tomorrow to decide on whether or not to call a general strike, from acting.

One pertinent question might well be asked: Was the rebellion smashed in December or afterward?

The jailing of the leaders does not imply that either the rebellion or the causes for it have disappeared. The republicans oppose the present government as they did Gen. Berenguer's, and the constitutionalists, although their prestige has suffered considerably, maintain the same attitude.

If the Socialists vote tomorrow to abstain from the coming elections, the renewal of the revolutionary movement is only a question of time.

The peseta rose rapidly today, as did shares on the bourse. This, the count of Romanones, the new minister of state, announced, demonstrates that the political situation is favorable.

HUNT UNIVERSITY HEAD MISSING ON WAY TO CHICAGO

A nation-wide search was begun last night for Don Francis Clougherty, 47 years old, a Benedictine monk and chancellor of the Catholic university of Peking, China, who disappeared in Toledo, O., Jan. 18, while supposedly bound for Chicago.

Several days before his disappearance Don Francis left Detroit for Toledo and was injured in an automobile accident. He entered a Toledo hospital Jan. 17. At that time he told attendants he was on his way to Chicago. The next day he left, leaving no word of his departure. Since then church authorities at Latrobe, Pa., headquarters of the order, have not heard from him.

Don Francis has been in China ten years. Recently he came to the United States on a tour to raise funds for his college. He is 6 feet tall, weighs 200 pounds, and has light hair and blue eyes. Friends believe he may be suffering from temporary loss of memory.

DISTILL LIQUOR IN HOME, ONCE WOODCOCK IDEA

Report to Wickersham Is Given to Senate.

[Chicago Tribune Press Service.]

Washington, D. C., Feb. 20.—[Special.]—The direct assertion that "no sincere attempt" ever has been made to enforce prohibition is contained in a report on the prohibition situation submitted to the Wickersham commission by Amos W. Woodcock, director of dry law enforcement. Mr. Woodcock also advanced a plan of "home option" under which there would be no interference with the making and drinking of liquor in private homes.

COL. WOODCOCK.

This was disclosed today when the commission, in response to a senate resolution, transmitted to the senate a part of the great mass of testimony, documents, and briefs upon which it based its recent controversial report on the prohibition situation.

The Woodcock report, as well as lengthy reports from thirty-two individual states and testimony touching on the workings of the Canadian, Swedish, and other foreign liquor systems, was included in the nonconfidential matter sent to the secretary of the senate and made public tonight.

Serves as Investigator.

Mr. Woodcock at the time was special investigator for the commission, and had not yet been appointed prohibition enforcement director.

In advancing his home option suggestion Mr. Woodcock stated:

"Home option could be put into effect by a simple administrative policy—to make no effort to overcome the difficulties that legally exist in getting evidence as to violations in the home.

"The citizen could not claim the right to buy or sell liquor. But if he possesses liquor, or makes liquor in his home, and in such way as not to be observed by the public, and if he properly supports his family, this policy would require that he be not disturbed.

"If he fails in a single public duty, if he breaks the peace in any way, if he fails to take care of his family, if he fails to keep himself fit to perform any public duty, the state steps in and punishes.

All Rum Trade Unlawful.

"This plan makes unlawful all commerce in liquor, does not compel the dry to support a state dispensary, leaves the wet in full enjoyment of any rights he believes he has, which may be exercised without affecting any one else.

"I make this suggestion as seemingly logical, but which may run counter to the fundamental principles of government that any plan must be practical.

"The courts and agents . . . ought not to be expected to stop the consumption of such liquor any more than the courts and police are expected to stop a game of bridge in a private home with no commercial aspect."

Calls Canada Profiteer.

Mr. Woodcock assailed Canada for profiting from the sale of liquor to the United States without making any effective attempt to stop the international traffic. He flayed American government officials at Detroit for not preventing the entrance of liquor into the United States. In addition, he asserted that in the past "too many enforcement officials have been dishonest and stupid and too much inclined to the seeking of publicity, rather than actual enforcement."

While warning against following dry enforcement policies suggested by "dry extremists," Col. Woodcock suggested the possibility of effecting better federal-state coöperation by giving subsidies to those states bringing their law enforcement to a certain standard.

As supporting evidence for his charge of dishonesty, the data supplied by the commission disclosed that 1,397 employés of the prohibition bureau have been fired for "corruption and dereliction" since the effective date of prohibition up to June 27, 1929.

Mabel Defends Fruit Juices.

Included in the documents sent to the senate was one by Mrs. Mabel Willebrandt, in which the former assistant attorney general in charge of dry law prosecutions states that the section of the Volstead act covering grape juices is the only "leak of beverage liquor which congress sanctioned."

As attorney for the grape dealers seeking legal entry into the homes for grape juice that later would turn into 6 or 12 per cent alcoholic wine, Mrs. Willebrandt vigorously defended the legal right of the companies she represented to make such sales. She also asserted that extreme drys "fear and resist the admission of any liberty when it is a plain exception, carved out of the law itself."

The recommendations of John Motley Morehead, American minister to Sweden, to the commissioner were a strong argument for the Swedish dispensary plan.

Morehead said the Bratt system in Sweden had reduced drinking, virtually abolished bootlegging, and was popular with the people.

"Is the working man pretty well satisfied with that 4 per cent beer in Sweden?" Commissioner Kenyon asked.

"O, yes," Morehead replied. "And it is not any real hardship if you can get the beer that you want and two drinks of hard liquor a day."

CONSTRUCTION OF 11 DESTROYERS FOUGHT BY LITTLE NAVY MEN

[Chicago Tribune Press Service.]

Washington, D. C., Feb. 20.—[Special.]—Radical Republican opposition to American construction of a fleet up to the tonnage levels permitted by the London naval treaty was sounded in the senate late today as administration forces sought to secure approval of the 358 million dollar naval appropriation bill carrying funds for beginning eleven destroyers.

Senator Robert La Follette [Rep., Wis.], as spokesman for the little navy and radical opposition forces, urged deletion of the $10,000,000 provided for destroyer construction, asserting that world conditions today did not warrant this country's maintenance of a navy of London treaty size.

Further radical opposition to the destroyer item is slated to come tomorrow, when the senate completes action on the supply bill.

Defeat of the move to add destroyers to the supply bill would frustrate the navy's 1932 program for building up to the tonnage maximums of the London treaty. Passage of the $74,000,000 warship authorization bill, carrying one cruiser, one aircraft carrier and four submarines, is now despaired of, even by its sponsors.

Senators Frederick Hale [Rep., Me.], chairman of the senate naval affairs committee; David A. Reed [Rep., Pa.], one of the delegates to the London naval conference, and Claude A. Swanson [Dem., Va.] asserted that, due to the antiquated condition of America's destroyers, a replacement program must be initiated.

IN DES MOINES YOU BUY BOOZE ON THE STREET

Just Wait on Corner and It Will Arrive.

[BY A STAFF CORRESPONDENT.]

Des Moines, Ia., Feb. 19.—[Special.]—The business of getting a drink in the capital of the corn state has the rich flavor of a D'Artagnanesque adventure. A thirsty stranger finds himself playing a leading rôle in a romance, with mystery and intrigue to heighten the zest of the bottle.

I found myself plunged into a prohibition epic on my first try for a drink. "Scratch deep enough anywhere and you'll find a bootlegger," a resident had advised. I tried the formula in a 6th street barber shop. The barber was sympathetic, offering to see what he could do. After a phone call he directed me to the Y. M. C. A. building, 4th street and Keosauqua way, where I was to wait at the corner.

I waited five minutes, in the shadow of the building. A young man in a grey topcoat and brown hat came to the corner. After a furtive glance about, he approached me.

"Al" Is the Password.

"Were you at Al's?" he asked.

I answered affirmatively. He drew out a wrapped bottle. I exchanged $1 for the parcel—a half pint of alcohol. I opened conversation. I learned that he had a regular beat of spots likely to be visited by the thirsty. Street delivery was adopted to minimize risks, he said.

"It's the way we do things here," said he. "I bring you a package, see. I don't know what's in it. A fellow gave it to me. It's my out, it's a mistake. See. Sure, it's smart. We're wised up here."

He walked away. I thought of the Capuchin, Joseph, in the "Three Musketeers" as the topcoat flopped about his retreating figure and wondered at the identity of the Richelieu who created the system.

Guide Finds Beer Place.

A quest for beer led to a ramshackle house to which I was driven by Mr. W. We drove over dirt streets lined by barren trees and shrubs. We turned off the lights as we parked. We stumbled to the side door of a darkened house and knocked. The door was opened by a man in his undershirt, who peered at us with a dim light at his back.

We were served home brew at 25 cents the bottle. Joe bemoaned an impending period of enforced idleness due to the failure of his latest batch. We left on the arrival of a second party.

On the way to my room in the hotel, a headquarters for legislators, a maid passed bearing a try with a dozen glasses reeking with highball dregs. From a room across the hall a heavy voice sighed, "Well, we killed a pint of whisky and a half pint of alcohol." The lobby was thronged with backslappers trumpeting invitations "to drop in the room for a drink."

Hostess Swaps Yarns.

In the lobby I encountered another adventure. Three drummers extended an invitation to visit a beer flat. We taxied along automobile row to an apartment building. Three rings were given on a bell in the hallway—one short, a long and another short. We climbed to a modestly furnished apartment where an engaging hostess opened a bottle of home brew and vied with the drummers' yarns. We were cautioned to make no unnecessary noise so as to bring no complaints from neighbors.

In the hotel a distinguished gentleman with a white goatee and mustache made conversation.

"The city is full of liquor," he declared at length. "Full of bad liquor. Keep away from it."

"No, sir," said he, thumping his cane. "It's a great mistake. I think that repeal would bring back prosperity. And I never drink. I'm a pioneer here—in business 49 years—I know it's a mistake."

3 CHILDREN DIE AS BLAST AND FIRE RAZE HOME

Seven Other Members of Family Escape.

(Picture on back page.)

Three children lost their lives as a result of the explosion and fire which razed the frame dwelling of Robert Havlicek at 2511 Normal avenue early yesterday morning. Leonard Havlicek, 8 years old, and Dorothy, 3 years old, died shortly after they had been carried out of the flaming building, and Adeline, 10 years old, succumbed to her injuries several hours later.

The explosion, believed to have been caused by a gas leak, occurred shortly after midnight. Robert, the father, ran down the stairs and out to the street for help. The mother, Mrs. Anna Havlicek, roused the children, and breaking the bedroom window on the second floor, screamed for aid. Four of the children, Loretta, 12 years old, John, 16 years old, Robert Jr., 15 years old, Evelyn, 6 years old, and the mother escaped down a ladder, after the mother had thrown another child, Eleanor, 1 year old, out of the window into the arms of a neighbor.

Joseph Versetto, 2828 South Wells street, a truck driver, and his helper, Tony Naponillo, 500 West 25th place, and Sam Serritella, 241 West 24th place, told of the fire and rescue at the inquest. Hearing the cries of the mother, they raised a ladder and carried them to safety. Leonard and Dorothy were found to be dead when they were taken to Mercy hospital.

The father, clad in worn clothes, told of the family's fight against poverty. All the children were undernourished, he said.

CARSON PIRIE SCOTT & Co

The Last Day of Stamp Week

Feb. 14th to 21st

Come in today and see the interesting exhibition and sale of foreign postage stamps, in the new Stamp Section in the Book Store.

Special for Today:

Spain, 1930. Goya issue complete, with Duchess of Alba portrait, 1c to 10 pesetas, $4.

Spain, 1930. Goya air mail issue, 5c to 10 pesetas, at $3.80.

1,000 packet all different stamps, 95c.

In the Book Store
First Floor, Wabash.

Save at Walgreen's

Special Today!
Cigarettes
Carton of 4 Tins
Lucky Strikes Camels
Old Golds
Chesterfields 1.05
200 cigarettes

Cigars
Priced Low
Robert Burns, Corina and Van Dyck
Regular 10c size
5 for 39c
Box of 50 ..... 3.69

White Owls 5 for 25c 6c
Box of 50 ..... 2.49

5c Cigars
Wm. Penn, Cremo, King Bee
9 for 35c

Candy
Kupfer's Special 3 lb. Box Delicious Chocolates
17 varieties of fine quality chocolate creams, nougats, caramels, nut and hard centers make this the very best box of candy that a dollar will buy—anywhere! 1.00
Ruffmade Chocolates, lb. . . . 49c
Pound and a Half Chocolates . 79c
All Nut Chocolates 1.25

Save at Walgreens 1¢ SALE
LAST DAY
At Our Loop Stores Only
Including 1199 So. Wabash, at Roosevelt

Pepsodent 50c Tube (Today Only) . . . 29c
Listerine 1.00 Bottle 63c
Palmolive Soap 10c Bar (Today Only) 6c
Vick's Vapo Rub 35c Jar . . 23c
Hind's Almond Cr. 50c Size . 29c
Barbasol Shaving Cream 65c Size (Today Only) . . 37c
Aspirin Tablets 1.00 Bottle, Genuine, 5 Grain 59c
Mavis Talc 25c Tin 16c
Castoria 40c Bottle 24c
Gillette Blades 1.00 Pkg. of 10 . 77c
Squibb's Mineral Oil 1.00 Bottle (Today Only) . 63c
Shampoo Lemon Castile 50c Bottle . . . 33c
Bromo Quinine 30c Size (Today Only) 18c

Dram SALE OF PERFUMES

Lanvin L'Ame Perdue	De Luxe Pkg.	10.00	Special Dram Price, .75
Guerlain L'Heure Bleue	De Luxe Pkg.	22.50	Special Dram Price, .85
D'Orsay Toujours Fidele	De Luxe Pkg.	12.00	Special Dram Price, .65
Lentheric Asphodele	De Luxe Pkg.	12.50	Special Dram Price, .85
Bourjois Evening in Paris	De Luxe Pkg.	5.00	Special Dram Price, .35
Chanel No. 5 and Gardenia	De Luxe Pkg.	33.00	Special Dram Price, 1.50

At Our Perfume Shops Only
State and Randolph (Capitol Bldg.)
Michigan and Jackson (Straus Bldg.)
Clark and Madison (Morrison Hotel)
17 E. Washington (Opposite Field's)
State at Lake
Sheridan at Lawrence
State and Washington
State at Monroe
10 N. Michigan
Rush at Oak
1801 Orrington (Evanston)

Brick ICE CREAM
Choose your favorite Brick
New York—Cherry
A delicious combination of New York Ice Cream and luscious crushed ruby red cherries.
Neapolitan New York
Palmer House Chicago
Special for Today and Sunday only.
39¢ Full Quart

These Prices Effective in All Chicago, Evanston, Oak Park, Aurora, Gary, Waukegan, Kenosha, Rockford, Beloit, Racine, Highland Park, Chicago Heights, East Chicago, Michigan City, Hammond, South Bend, Joliet, Decatur, Bloomington and Danville Stores.
Rights Reserved to Limit Quantities
You're Always Welcome at Walgreen's

Final Close-out Reductions

These are odds and ends now offered at prices representing but a fraction of their original cost. For instance:

COATS
For Dress, Sports, Travel Wear
In the season's favored cloths. Some are fur trimmed in Wolf, Beaver, Marten, Fox. Others, untrimmed, come in Stroock's camel's hair and high-grade tweeds.
Final Selling Prices
$28 and $38

Evening Wraps
Velvets, metal cloths in plain or luxuriously furred effects now in
Two Great Value Groups at
$28 and $48
Were $75 to $150

Johnson & Harwood
Pittsfield Bldg. 1st & 3d Floors
37 North Wabash Avenue at Washington

THE NEW SHAYNE SPECIAL
an extra measure of HAT VALUE
This new hat is a harbinger of warm spring days and substantial savings for you. In the correct, attractive colors and shapes with silk linings to match the predominant tone—the Shayne Special is welcome as an extra dividend.
$5

John T. Shayne
Shop for Men
MICHIGAN at RANDOLPH

PERU PUTS DOWN REVOLT; 40 SLAIN IN FIERCE BATTLE

Troops Scale Walls of Ancient Fortress.

BY C. N. GRIFFIS.
[Chicago Tribune Press Service.]

LIMA, Peru, Feb. 20.—Revolution, that good old South American game, blazed forth here today, raged furiously for several hours, and then died out, a complete failure. But before it died out it took a toll of between forty and seventy men killed and nearly one hundred wounded.

PRESIDENT CERRO.
[Acme-P. & A. Photo.]

The deaths were mostly among government troops, who were forced to attack and scale the ancient ramparts of King Philip fortress at Callao, where the revolutionists had taken refuge in the face of machine gun fire from the defenders.

Among those killed was Reginald A. Skidmore of Bethlehem, Pa., who was hit by a stray bullet while he was playing billiards in the Anglo-American club at Callao. Mr. Skidmore was assistant paymaster for the W. R. Grace Steamship company. He is survived by a widow and two children.

Try to Storm Palace.

Peru's latest revolutionary attempt began early this morning, when about 300 insurgents equipped with machine guns and rifles rolled into Lima in motor trucks. They proceeded to the national palace, which they tried to take by storm. The Lima garrison drove off the rebels and they fled to Callao, the port of Lima. There they released a number of political prisoners from San Lorenzo island and then took refuge in the fortress, now used as a customs house.

Provisional President Sanchez Cerro, who himself mounted to power through a revolutionary movement last summer, when he ousted the régime of Augusto B Leguia, immediately issued a decree declaring Lima and Callao under martial law. He ordered detachments from the fifth and seventh regiments and from the military school to Callao to surround the customs house.

The loyal forces, consisting of some 1,200 men, stationed themselves at strategic positions and trained machine guns on the old fortress. After three or four hours of sanguinary fighting the order was given to rush the rebels. It was during this rush that the loyal troops suffered their heavy loss of life.

Citizens Help Loyal Troops.

The civilian population participated to a small extent in the fighting. Several hundred people gathered behind the loyal troops on the fighting line, assisting the wounded and occasionally taking the places of those who had fallen. Communications between the port and the capital were interrupted during the battle, but were restored late this afternoon.

Several manifestations in favor of President Cerro were organized following the collapse of the revolutionary movement, but tonight the crowds had dispersed quietly on orders of the authorities. Perfect order prevails here and the situation elsewhere in the republic is tranquil.

The government tonight announced that it had proof that the revolutionary attempt was directed by elements seeking to place Leguia back in power. Leguia is now a prisoner in the Lima penitentiary, where he has been since his conviction, after the Cerro revolt, of misusing public funds.

Rebel Leaders Captured.

The leaders of today's revolt was Gen. Pedro Pablo Martilez, who organized the police forces of the republic during the Leguia régime, and the men concerned in it were composed of a coast artillery corps and various small units of troops and police. All the political prisoners released by the rebels are reported to have been recaptured.

Gen. Martinez was captured, together with other leaders of the attempt, including Commander Vegas, Col. Yanez, Col. Victor Bustamante and Col. Zorilla. They were brought to Lima tonight. The government announced that they will be court martialed and punished with the most severe penalties, but that their lives are not in danger.

Frustrate Argentine Revolt.

[Chicago Tribune Press Service.]

BUENOS AIRES, Feb. 20.—While officials maintain an attitude of secrecy, it became known tonight that the police today frustrated another counter-revolutionary plot when they raided the premises of a religious order here and arrested 15 army officers and a number of civilians engaged in organizing measures calculated to create a panic in the city and to prepare the way for an uprising.

It is understood that many followers of the deposed President Yrigoyen are implicated in the plot and that army officers involved were followers of Gen. Toranzo, who was inspector general of the army during Yrigoyen's régime as president. Gen. Toranzo disappeared.

Paraguay Rebels Evacuate City.

BUENOS AIRES, Feb. 21 [Saturday].—(AP)—The correspondent of the newspaper La Nacion at Asuncion, Paraguay, reported early today the Paraguayan government had announced the evacuation of Villa Encarnacion by insurgents who captured it early yesterday.

The correspondent of La Nacion at Posadas, Argentina, reported yesterday that revolutionists had captured the Paraguayan frontier city. Rail and wire communication with Villa Encarnacion was interrupted.

REVOLT FLARES IN SOUTH AMERICA

Between 40 and 70 persons, including one American, were killed at Callao, Peru, yesterday during an attempt to overthrow the government. The revolt began at Lima, where the insurgents stormed the palace, but were driven off and fled to Callao. Government troops defeated the rebels there after they had seized a fortress.

In Paraguay revolutionary forces captured the city of Villa Encarnacion, on the Argentine frontier. Communications were cut off.

A group of army officers was arrested at Buenos Aires in connection with a subversive plot against the Argentine government.

Sprague Heads Commission Seeking Tax Body Unification

The citizens' committee on public finance and economy, recently appointed by A. J. Cermak, president of the county board, held an organization meeting yesterday in the county building.

Sixteen of the thirty-five civic leaders on the commission were in attendance. At the suggestion of Mr. Cermak, William R. Dawes of the Central Trust company was nominated for chairman.

Mr. Dawes declined, explaining that he expected to be out of the city much of the time in the next few months. Thereupon Robert I. Randolph, president of the Association of Commerce, nominated Col. A. A. Sprague for chairman.

Sprague Elected Chairman.

Mr. Sprague was not present. However, Mr. Cermak gave assurance that Mr. Sprague would be willing to serve, whereupon he was unanimously elected. The next meeting will be held subject to Mr. Sprague's call.

Opening the meeting, Mr. Cermak read a five page statement citing the need for coördination of the more than 400 tax expending bodies in Cook county to effect retrenchmen in public expenditures and thus reduce taxes.

"We are in the midst of a serious economic depression," Mr. Cermak said. "Reductions in real estate values and increases in tax delinquencies are placing unequal tax burdens on the taxpayers and seriously affecting the income of local governments, as well as the state. There are definite signs of another serious breakdown of public credit."

A citizens' advisory committee, appointed by Mr. Cermak in 1928, submitted a report indicating glaring examples of overlapping by the various tax expending bodies, with resultant waste of public funds variously estimated between $50,000,000 and $100,000,000 anually, the board president pointed out.

Others Attend Meeting.

Attending the meeting, besides those above mentioned, were the Rev. Francis V. Corcoran, De Paul university college of law; James L. Donnelly, Illinois Manufacturers' association; Mrs. Kellogg Fairbank, chairman of the women's division of the unemployment commission; Mrs. William G. Hibbard, Winnetka; Peter M. Kelly, county commissioner; M. L. McMenlman, Mrs. Glenn E. Plumb, club leader; Walter Dill Scott, president of Northwestern university; the Rev. R. M. Kelley, S. J., president of Loyola university; Mark Shanks, West Town chamber of commerce; George O. Fairweather, assistant business manager of the University of Chicago; Julius F. Smietanka, and Cornelius P. Teninga.

BANK PERSONAL PROPERTY FIXED AT $131,384,125

Assessors' Figures Show $32,790,700 Increase.

Personal property assessments for 1930 against Cook county banks were fixed at $131,384,125 by the board of assessors yesterday. The 1930 books were closed and forwarded to the board of review for revision before the payment of 1930 taxes, due Dec. 1. The 1930 valuations of the board of assessors are $32,790,700 more than the reviewers' figure of $98,593,425 for 1929.

The total valuation against Chicago banks is $127,074,125, an increase of $31,991,700 over the reviewers' total of $95,082,425 for 1929. The largest increase is in south town, which includes the loop, the assessments for 1929 being boosted $25,211,000 to $96,262,500 for 1930. In the country towns the increase was only $799,000.

Cut 1929 Valuations.

Last week the reviewers completed their work on the 1929 bank assessments by cutting $47,301,000 off the assessors' figures. They explained that the assessors had failed to deduct from the valuations the value of real estate owned by the banks.

This was denied by John E. Conroy, secretary of the board of assessors, and in sending the 1930 books to the reviewers yesterday he served notice on them that the real estate values had been deducted and that the valuations are correct.

Table of Comparisons.

The 1930 assessments for the loop banks as fixed by the assessors are compared in the following table with the final 1929 figures of the reviewers:

Bank—	Board of Review for 1929.	Assessors for 1930
Amal. Tr. & Sav.	$ 90,000	$ 130,000
Central Trust Co.	5,460,000	8,400,000
Chgo. Morris Plan	350,000	None
Chicago Trust Co.	1,890,000	1,620,000
Congress Tr. & S.	155,000	200,000
Cont. Illinois	35,250,000	43,000,000
First National	10,200,000	12,500,000
First Un T. & S.	6,150,000	7,500,000
Foreman National	2,000,000	4,950,000
Foreman Tr. & S.	800,000	2,000,000
Guardian National	550,000	400,000
Harris Tr. & Sav.	4,200,000	4,800,000
Kaufman State	25,000	80,000
Nat. Bank of Rep.	975,000	1,950,000
Nat. Bu'ilders	80,000	200,000
Northern Trust	1,400,000	1,600,000
Old Dearborn State	90,000	200,000
Peoples Tr. & Sav.	1,100,000	1,375,000
Personal Loan & S	None	900,000
Straus N. B. & T.	300,000	600,000
Transportation	10,000	122,500

Among the large assessments for 1930 against outlying banks are Chicago City Bank and Trust company $1,040,000; Drovers National bank, $600,000; Stockyards National bank, $607,500, and the Home Bank and Trust company, $720,000.

Try Lights on Heads of Traffic Cops for Safety

[Chicago Tribune Press Service.]

PARIS, Feb. 20.—Police Chief Jean Chiappe, alarmed at the increasing frequency with which traffic officers are knocked down in dark streets by automobiles, is experimenting with an electric bulb fastened to the top of the policeman's cap like a miner's lamp. The increase in injuries is due partly to the attempt to force Parisians to stop jay walking. Traffic cops standing in the middle of gloomy crossing lanes to indicate the location to pedestrians fall easy victims to automobile drivers.

Chicago-Seattle Train Will Use New Route Tomorrow

The Chicago, Milwaukee, St. Paul and Pacific railroad announced yesterday that, beginning tomorrow, the Columbian, fast Chicago-Seattle train, will be routed through Illinois, Iowa, and South Dakota instead of through Wisconsin and Minnesota, as it has been for twenty years. At Aberdeen, S. D., the train will resume its old routing. Delegations of business men at towns between Chicago and Sioux City, Ia., are preparing to celebrate the change of route.

A Great Store in a Great City
THE FAIR
State, Adams and Dearborn Streets

In Our Spanish Room—Seventh Floor

Chicken Dinner
49c

Fresh Vegetable Soup
Celery Sun Olives
Fried Spring Chicken a la Maryland
Corn Fritter
Cream Sauce
Cottage Fried Potatoes
Waldorf Salad

Choice of . . .
Old Fashioned Strawberry Shortcake—Whipped Cream
or
Pineapple Sundae
. . .
Bread and Butter
Coffee Tea Milk

Our Food Department Always Saves You Money

The Kermanette Shop at KERMANS
FIRST FLOOR

WITH ITS CHARMINGLY DESIGNED DRESSES AND ITS SMART ENSEMBLE FROCKS . . . *moderately priced* . . . IS A HAPPY SOLUTION OF YOUR DRESS PROBLEM. SIZES 12 TO 20.

16.50 to 39.50

KERMANS

160 N. Michigan Ave. 4720 Sheridan Road

WE'RE OPEN SATURDAY NIGHT UNTIL 9 O'CLOCK

the finest clothes in America are in this final clearance sale

$50 $60 $65 $75
SUITS AND OVERCOATS
by all our nationally famous makers reduced to
$39.50

Hundreds of suits have 2 trousers

The finest clothes made by the generally recognized quality leaders of America are here in a huge varied selection. Models and colors that are right at the height of their demand right now ... even staple oxfords and blues are included as well as colors for spring wear. No other clothing event can even approach this one; it out-qualities, out-styles, out-values all

Suits for men and young men—overcoats in box, dress and ulster styles—4-piece golf suits, tuxedos, spring topcoats—all actual, authentic $50, $60, $65, $75 values—at $39.50

Men's suits 2nd floor. Young men's suits 4th floor.
Overcoats and topcoats 6th floor.

$45 AND $40
SUITS AND OVERCOATS
that stand alone in quality and value at
$28.50

Consider the style, the hand needling, the fine woolens ... and you'll agree that these clothes are nothing short of sensational values at $28.50. Sturdy, long-wearing worsted suits for all men and young men ... smartly cut dress and street overcoats, big, warm, burly ulsters ... $28.50 seems actually unbelievable for such quality

On our economy 3rd floor

MAURICE L. ROTHSCHILD
State at Jackson
MINNEAPOLIS CHICAGO ST. PAUL

THREE BOMBINGS BOOST TOTAL FOR 10 YEARS TO 851

Hunt 4 Union Agents in Two Blasts.

The three bombs exploded late Thursday night brought the total of Chicago bombings for the last ten years to 851, according to a compilation prepared yesterday by the Employers' association. The association's statistics show a steady increase in the number of bombs exploded and the amount of damage done. The bombings so far this year are nearly equal to the blasts in corresponding periods of 1929 and 1930, which were record setting years.

Hunt Four in Bombings.

Four men, long involved in labor disputes over the affairs of the handbill distributors' union, were being sought last night in connection with the bombing on Thursday night of the Big Advertising company plant at 20 East 8th street, and the distributing plant of the General Outdoor Advertising company, 232 South Racine avenue. The third Chicago bomb, at the Packard Motor Car company, 300 West 37th street, was attributed to an attempt to unionize the mechanics, which move the company has prohibited.

The men sought are John Rooney, business agent of the bill posters' union; Bob Cook, an organizer; Michael McCauley, business agent of the handbill distributors' union; and Joseps Levine, his assistant. It is believed by the police that these bombings are connected with those of the Lakeside Press and the Sears Roebuck plant. All have had interlacing contracts and all have resisted the unionizing of labor.

Figures on Bombs This Year.

Current figures for bombs for 1931 are: January, 5, and February (up to Feb. 20), 12, with an average damage of $1,886. The 1930 figures were: January, 12, and February, 7, with an average damage of $6,880. In 1929 nineteen bombs were exploded in the first two months with an average damage of $1,713. The latter part of each year has been more damaging than the first half.

The complete table for the last ten years:

Year.	Bombs.	Year.	Bombs.
1920	51	1926	80
1921	60	1927	106
1922	60	1928	116
1923	55	1929	116
1924	92	1930	74
1925	113	1931 to date	17

G. L. Hostetter, executive secretary of the Employers' association, said the total damage for 1930 was more than four times that of 1929.

ROADHOUSE IS BOMBED.

A powerful dynamite bomb was set off yesterday morning at the Golden Gate roadhouse on Sheridan road, seven miles south of Kenosha, just north of the Wisconsin line. Henry Vogler, owner of the place, insisted there was no reason for the bombing. Sheriff Steve Robinson of Kenosha county ascribed it to a beer war. Reports in Kenosha were that Vogler changed from Wisconsin to Illinois beer in December after he had been threatened by Chicago runners. Damage was placed at $2,000.

TRUE BILLS HIT THREE MEMBERS OF ROBBERY RING

CRIMINAL COURT.

Tony Bruno, robbery, sentenced to year to life in the penitentiary; Frank Parrello and Mike Bruno, robbery, sentenced to 1 year to life each in the penitentiary by Judge John Prystalski.

Edward Van Houten, larceny, sentenced to 1 to 10 years in the penitentiary; Charles Riddle and Fred Jones, burglary, sentenced to 1 to 10 years each in Pontiac reformatory; William Kendrick and Alvarist Joseph, robbery, sentenced to 1 year to life each in the penitentiary by Judge Ross C. Hall.

Michael Wyerick, abortion, sentenced to 1 to 10 years in the penitentiary by Judge Joseph Burke.

Joseph Doberick, robbery, sentenced to 1 to 20 years in Pontiac reformatory by Judge Peter Schwaba.

Indictments for robbery were voted by the grand jury yesterday against three men arrested a week ago by the state's attorney's office and subsequently identified in at least ten important robbery cases, most of them jewel robberies or bank holdups. Those indicted and held under $100,000 bond each are George Nelson, 22 years old, Stanton J. Randall, 44 years old, who once served a term for murder in Ohio, and Harry Lewis, 24 years old.

Among the witnesses before the grand jury was Mrs. Lottie G. Brenner-Dechow, former wife of Henry Dechow, spurious "Count von Buelow." She is the widow of a former alderman and business man. Mrs. Dechow kept the jurors amused by her testimony about the robbery and an alleged attempt yesterday morning to intimidate her. She said she received a telephone call telling her not to appear before the jury.

"But you know, boys," she said to the jurors, "I'm not afraid. I am here to tell all I know."

Beaten to Death with Ball Bats; Two Slayers Sought

(Picture on back page.)

Two young men who beat William Taraszkiewicz to death with baseball bats in his second floor flat at 1037 North Ashland avenue were sought by the police last night. Taraszkiewicz was found unconscious in his home after neighbors saw two men run down the stairs, enter a sedan, and drive away. In the kitchen of the dead man's flat the police found several bottles of beer, whisky, and alcohol.

White Rock
DON'T FORGET TO STOCK UP FOR WASHINGTON'S BIRTHDAY

TO WED AGAIN

MRS. DOROTHY T. DEUELL.

John H. Stevens, son of the late Clyde G. Stevens, State street merchant, obtained a license yesterday in Peoria, it was learned here, to wed Mrs. Dorothy Trainor Deuell of the Ambassador hotel. Neither Mr. Stevens nor Mrs. Deuell could be located in Chicago. It was learned from the Stevens home, 1412 Astor street, that Mr. Stevens had not been home since Thursday.

Mrs. Deuell was the former Miss Dorothy Trainor, who was secretary a number of years ago of the Bal Tabarin club. She later married Thomas Glass Deuell, a broker, and divorced him in 1928. Deuell had previously divorced the former Miss Virginia Tietgens, who has since married Prince Odescalki of Budapest.

John Stevens was graduated in 1929 from Princeton university. On the marriage license he gave his occupation as that of a merchant. The ages were given as 25 years for Mr. Stevens and 29 for Mrs. Deuell.

BANDIT AND HIS VICTIM SLAIN IN HOLDUP BATTLE

Two Shot Resisting Cigar Factory Robbery.

(Continued from first page.)

taken to the Lutheran Memorial hospital, where it was said they would recover.

The men were in a rear room when the robbers entered the office and held up Miss Marion Udelowish, 19 years old, 848 Ainslie street, daughter of the owner, and Miss Lillian Sapiro, 2010 Le Moyne street. They took $370. One of the robbers walked into the rear room where Tutansky, Zukor, and 20 other men were at work. As he leveled his revolver Zukor and Tutansky leaped for him. He fired three times, dropping both. Both bandits fled, driving away as Sergt. John Ellis and his squad appeared. They escaped after a chase of several blocks.

Grazed by Robber's Shot.

Fleeing from two bandits who were holding up an oil station attendant at 51st street and Kedzie avenue, Theodore Garvais, 27 year old, 3202 West 55th street, suffered a scalp wound from a bullet last night. Garvais was driving his automobile into the oil filling lane when he observed the holdup. He leaped from his car and ran. One of the robbers fired one shot at him. John Parmentier, 1417 South Kedzie avenue, the station attendant, was robbed of $18.

Two minutes after he had held up a woman with the aid of a toy revolver, Edward Brown, 18 years old, was arrested last night by South Park Policeman Philip Igoe. Brown had halted Miss Catherine Burns, 20 years old, 102 West 72d street, at 61st street and South Park way, and taken $1, a ring, and a wrist watch. As he fled she called for help and Policeman Igoe pursued Brown, finally stopping him by firing a shot in the air. The youth said he was out of work and had been sleeping in Jackson park.

Two gunmen took $700 yesterday in a holdup of the People's Furniture company store at 2536 West 63d street. Two employés were held up. In another south side robbery a holdup man took $200 from Mandel Kotz, manager of Kotz's branch store at 1017 East 63d street.

Two hotels were robbed yesterday by a lone gunman. They were the Broadview hotel, 5540 Hyde Park boulevard, and the Aragon apartment hotel, 5401 Cornell avenue, which lost $20 and $23, respectively.

Conductor Held Up.

Without alarming any of the passengers, a well dressed gunman last night held up John Schellenberg, conductor of a westbound Roosevelt road street car, and robbed him of $9.22 and a money changer containing a small amount of money. The robber jumped from the moving car at the 5100 block.

Edward Sitts, manager of the Sears, Roebuck & Co. branch store at 5931 West North avenue, was tied up in the store by a lone bandit last night and locked in a rear room. The robber then opened the store safe and fled with $100.

A lone gunman held up Mrs. Elizabeth McClellan and John McClellan, 3747 North Kostner avenue, her brother-in-law, in front of her home at 3736 North Tripp avenue, last night. He took several dollars from them and drove off in her automobile.

Henry Black of 7244 Merrill avenue, a dress designer, was robbed of a diamond ring, valued at $1,800, and $25 by two armed men who held him up in front of 7250 Merrill avenue late last night.

Confesses Another Holdup.

Alex Paucsek, 4342 Washington boulevard, who was captured in Oak Park on Thursday by J. A. Ryan, 1630 North Shore avenue, and Francis Black, 2510 North Aubert avenue, TRIBUNE drivers, whom he tried to rob, confessed yesterday that he held up Robert Bernberg, 1526 South Sawyer avenue, another TRIBUNE driver, on Jan. 23, and robbed him of $250. Bernberg identified Paucsek.

Frank Foster, hoodlum, was booked by police yesterday on a charge of robbing Mr. and Mrs. John W. Gray, owners of the Ravenswood hotel, 4452 North Ashland avenue, of $7,600 in gems. He will be arraigned in Felony court Monday. Gray identified him.

TIRES AWAITING CHICAGO POLICE; FREES ROBBERS

Two Chicago gunmen were free last night because Chief of Police Wesley R. Kibby of Michigan City, Ind., got tired waiting for Chicago detectives to arrive and take them from his jail after they had confessed a Chicago holdup.

The two hoodlums are James Murphy, 26 years old, and Clyde Frazier, 28, both of whom gave their addresses as 4310 Clarendon avenue. Chief Kibby arrested them on Feb. 17 and they admitted robbing Carl Benicke, Aberdeen, S. D., restaurant man, of $300 in front of the Rex hotel, 3120 North Ashland avenue.

Chief Kibby said yesterday that he immediately called the Chicago detective bureau, informed them that he had the two robbers in his jail and asked that they be taken off his hands. They had waived extradition. After waiting without word from the Chicago bureau he released the bandits yesterday noon. So yesterday when the detective bureau called him to state that they had warrants for their arrest, Chief Kibby replied that it was too late.

W. K. BUTTERWORTH DIES.

Mishawaka, Ind., Feb. 20.—[Special.]—W. K. Butterworth, 71, former postmaster and former cashier of the North Side Trust and Savings company, died here this afternoon of heart trouble. A widow survives.

BADGER + CHONGA

The New Outstanding Spring Value

$55

INTERLINED FOR IMMEDIATE WEAR

Use our Budget Plan It is for your convenience

F.N. Matthews & Co.
35 E. Madison St.
Corner Wabash

Scientifically tailored to reflect the wearer's individuality

The $160 Sack Suit is now $135

HENRY HEPPNER & CO.
Tailors
310 S. Michigan Avenue, Chicago

SUBSCRIBE FOR THE CHICAGO TRIBUNE

SUNSHINE MELLOWS

Heat Purifies

LUCKIES are always kind to your throat

The advice of your physician is: Keep out of doors, in the open air, breathe deeply; take plenty of exercise in the mellow sunshine, and have a periodic check-up on the health of your body.

Everyone knows that sunshine mellows—that's why the "TOASTING" process includes the use of the Ultra Violet Rays. LUCKY STRIKE—made of the finest tobaccos—the Cream of the Crop—THEN—"IT'S TOASTED"—an extra, secret heating process. Harsh irritants present in all raw tobaccos are expelled by "TOASTING." These irritants are sold to others. They are not present in your LUCKY STRIKE. No wonder LUCKIES are always kind to your throat.

"It's toasted"

Your Throat Protection—against irritation—against cough

TUNE IN—The Lucky Strike Dance Orchestra, every Tuesday, Thursday and Saturday evening over N. B. C. networks.

© 1931, The American Tobacco Co., Mfrs.

W. PERKINS BULL FLED PLOT HERE, HIS DOCTOR SAYS

Patient Is Incased in Plaster and Silence.

BY TOM PETTEY.

[Chicago Tribune Press Service.]

TORONTO, Ont., Feb. 20.—[Special]—While William Perkins Bull, K. C., was being fitted for a plaster cast in an adjoining room at the Toronto hospital this evening, Dr. W. C. Wootton, the "family spokesman," undertook to clear up a lot of the mystery surrounding Mr. Bull's abrupt departure from Chicago and subsequent 200 mile cross-country parade in an ambulance. Unfortunately, the Arkansas doctor dispelled little of the fog. He was vague where he should have been exact, and told his story more as a movie scenarist than as a privileged confidant.

It was high finance and not high romance that won "powerful" enemies for the Bulls in Chicago. When the facts of the "plot" against Mr. Bull are revealed—in Chicago—in a few days it will make a "tremendous story." Big names, big finance, and a cleverly organized campaign to undermine Mr. Bull's social and financial standing are the prime ingredients of the promised thriller.

Cannot See Callers.

Anyhow, that is Dr. Wootton's story. For the present there can be no story from Mr. Bull. His Toronto physicians advise he will not be physically able to see callers for at least five days. Meanwhile, his son, Bartle Bull, remains tight lipped in the presence of the press.

Dr. Wootton hinted of possible stock deals when he told of Mr. Bull's $200 telephone bill for a morning's conversation with New York agents, and he intimated that considerable business would be transacted from the hospital bed when Mr. Bull's bones began to mend, but, pinned down to facts, he would admit of only two Bull business—the law and a Cuban sugar farm.

"Well, well," said the doctor, a ruddy faced, baldish man of 45, as he greeted THE TRIBUNE reporter. "This is getting almost as bad as the time I had with the newspapers when I treated Babe Ruth that time he had a spell of sickness. So, you want to know about Billy's trouble? Well, he's a pretty sick man. We won't know just how sick for three or four days. The X-rays showed he had no head fracture, but, then, a broken hip—he's past sixty, you know—is bad business.

"Story to Break" in Chicago.

"There does seem to be a bit of mystery about Mr. Bull's activities right now, but for the present it can't be helped. We are sure—I mean Mr. Bull is sure—everything will be cleared up thoroughly in a few days and the story will break in Chicago, where everything started."

Dr. Wootton was insistent that it was finance and not romance that had started the "campaign against Mr. Bull."

"A group of powerful enemies," the doctor grew confidential, "wanted to discredit Mr. Bull in Chicago, blacken his reputation and drive him back to Canada for good. No, I cannot tell any more about them and their campaign of propaganda other than that it had a financial purpose behind it."

SLEUTHS ARE BAFFLED.

The baffled sleuths who are chasing around Chicago tapping each other's wire and peeking at each other from behind telephone poles in an effort to straighten out the perplexity of circumstances surrounding the activities of W. Perkins Bull, K. C., international man of mystery, must now consider the Metropolitan opera, a lady whose name is Caroline, and the proposition that four is better than three.

These new and assorted pieces were added to the jig-saw puzzle of Barrister Bull's activities yesterday and last night the sleuths had no more success in making them fit into the pattern than they have had in making sense out of the raid of narcotics agents upon Bull's Drake hotel suite, his sudden flight to Canada, and the dressed chickens and hot muffins found in Mrs. Mabelle Horlick Sidley's overnight bag at the time of the raid.

Wire Tappers Listen In.

Discovery of the terms used in the secret code employed in the telephone conversations between Bull and Mrs. Sidley brought these new elements into the case. The code was discovered by wire tappers who overheard the conversations of Bull and Mrs. Sidley before the raid, but until yesterday nothing was known of the code except that federal men had found it of "no significance" in their dope investigation.

It was learned that operatives, who listened in while the Canadian lawyer talked with Mrs. Sidley in the Lake Shore Drive hotel next door to Bull's suite in the Drake, or at the estate of the Horlick malted milk family in Racine, heard a strange conversation which ran approximately as follows:

"Thirteen . . third from the left . . . lovely lady."

The answer would come back:

"Sunshine . . four is better than three . . Metropolitan opera company . . . forty-four pieces."

And then the reply:

"Caroline . . thirteen . . . third from the left."

"Caroline" Heard Often.

The name Caroline, according to the information learned yesterday, recurred frequently throughout the conversation. Whether it was a name or a signal, was not known. Apparently a manuscript was used by the parties in the conversation and it appeared to the operatives that frequent reference was made to the manuscript, according to reports. Often, it was said, the parties became confused with their own code and had to repeat several times.

Another element of mystery was added when it was learned that Dr. W. C. Wootton, Arkansas physician and friend of Bull, also participated in the conversations.

Dr. Wootton was detained by federal operatives when Bull and Mrs. Sidley were taken to the federal building for questioning by the agents on suspicion that they were connected with a dope smuggling group. At that time Mrs. Sidley's traveling bag was found to contain several dressed chickens, jars of fruit, and some muffins. The whole affair was later branded as a blunder when it was learned that the code was used by Bull and Mrs. Sidley to discuss her divorce action against Dr. John Streeter Sidley.

Nevertheless, the code impressed Roy Darling, ace of the federal bureau of narcotics, when he first inspected it here.

"Thirteen . . third from the left . . . sunshine—that's a dope code," he announced scaning the transcript.

"There's no question about it."

Gen. Irwin to Be Buried at West Point with Army Rites

WAR LEADER DIES

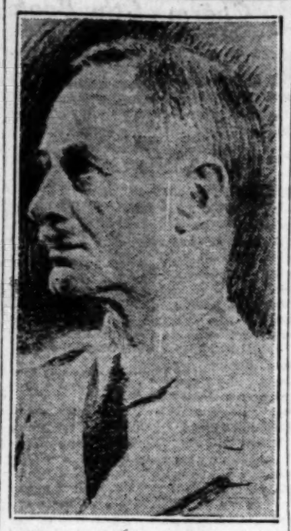

Maj. Gen. George LeRoy Irwin.

The body of Maj. Gen. George LeRoy Irwin, U. S. A., a divisional commander of the Panama canal department, who died on Thursday aboard the Italian steamer Virgilio at Port of Spain, Trinidad, is to be brought to the United States for burial. The general, who commanded Illinois, Wisconsin and Michigan troops during the war, will be given a military funeral at West Point and buried there beside his father, the late Brig. Gen. B. J. D. Irwin.

Gen. Irwin was returning to his post after a three months' vacation in Italy to regain his health. Death was due to amoebic dysentery, which he acquired long ago in service in the Philippines. The body is to be taken to Panama on Feb. 27 on the Virgilio by Mrs. Irwin, who was with him when he died. From there it is to be sent to New York. The general had planned to return to the United States at the expiration of his term of duty in the Canal Zone on March 4.

Graduate of West Point.

Gen. Irwin was 62 years old. He was born at Fort Wayne, Mich. He was graduated at West Point in 1889, having been appointed from Chicago, then the family home. He married Maria Elizabeth Barker of Baltimore in 1892. His father, who served in the medical corps, won the congressional medal of honor for the first act of distinguished gallantry recognized by congress in campaigning against the Apache Indians in 1861.

During the Spanish-American war Gen. Irwin served as captain in a volunteer regiment. On his discharge he rejoined the regular army as an artilleryman and served in the Philippines, the Canal Zone, and Cuba.

In 1917 he commanded the 161st field artillery brigade at Camp Grant. He sailed for France in command of the 41st infantry division and later led the 66th, 2d and 57th field artillery brigades. He served on the Verdun front, the Alsace front, in the Marne-Aisne, Oise-Aisne, and Meuse-Argonne offensives.

He was awarded the distinguished service medal, the Legion of Honor, and the Croix de Guerre with palm. Citations commended his keen judgment, military attainments, and devotion to duty, attributing the success of the divisions whose advance he supported in a large measure to his eminent skill as an artillerist. On his return to the United States he was placed in command of the artillery school at Fort Sill, Okla.

He is survived by his widow, a daughter, Josephine, now at Panama; two sons, Maj. S. Le Roy Irwin of Fort Sill, and John d'Arcy Irwin of Washington; and two sisters, Mrs. Robert R. McCormick and Mrs. Arthur Small of Chicago.

KILLED AS TRAIN CRUSHES TRUCK ON NORTH SHORE

Woman on Platform Hit by Flying Glass.

(Picture on back page.)

Landy Watters, 30 years old, 2023 Ridge avenue, Evanston, was killed yesterday when his small delivery truck was demolished by a Chicago, North Shore and Milwaukee electric train at the Harbor street crossing in Glencoe. A woman waiting on the station platform for the approaching train was cut by flying glas from the truck's windshield.

The Chicago and North Western railroad tracks are adjacent to the tracks of the electric line at the point where the accident happened. Watters, a driver for a creamery company, had stopped his truck while a train for the Chicago and North Western passed. As the gates were raised he drove on to the tracks of the electric line and into the path of the other train.

His truck was carried 600 feet along the rails, scattering a load of butter and eggs about the right of way. He was dead when extricated from the wreckage of the truck. The woman cut by flying glass was Mrs. Frank Harris, 376 Jefferson street, Glencoe.

Wife of Lawyer Killed.

In another railroad train crash early yesterday morning Mrs. Victoria Kwasigroch, 52 year old wife of Attorney Julian Kwasigroch, 6220 North Moody avenue, was killed and her husband and two guests were seriously injured. The accident happened when their automobile crushed through the lowered gates and was struck by a Garfield Park elevated train at the Central avenue crossing in Austin.

Those injured, in addition to Attorney Kwasigroch, are Mr. and Mrs. Casimir Grabbot, 953 North Central avenue.

Two other deaths yesterday raised the Cook county motor toll for the year to 188. The other victims:

Mrs. Mary O'Connor, 60 years old, 4833 Walton street. Died at St. Anne's hospital of injuries received Feb. 17 when the automobile in which she was riding was struck by a truck.

Miss Mary Mahoney, 21 years old, 6332 South Washtenaw avenue. Fatally injured when she was struck by an automobile while crossing Ashland avenue at 41st street. The driver, William Glitka, 4859 South Seeley avenue, was held.

Arkansas Senate Passes 90 Day Divorce Measure

Little Rock, Ark., Feb. 20.—(AP)—The Arkansas senate today passed a house bill providing divorces for nonresidents after ninety days' domicile in this state. All the measure now lacks to become law is Gov. Parnell's signature. It would not change legal grounds for divorce now recognized in Arkansas. They are infidelity, desertion, cruel and inhuman treatment, impotency and incompatibility.

MRS. DAVID BRUCE ENDS ROUND WORLD AIR AND SEA TRIP

MRS. VICTOR BRUCE.

CROYDON, England, Feb. 20.—(AP)—Mrs. Victor Bruce, British woman aviator, came down here in her Bluebird plane from Lympne airdrome this afternoon, completing a trip around the world by sea and air. Frederick Montagu, undersecretary of state for air, and a group of other notables were here to meet her. In the flight from Lympne she was escorted by several planes, whose pilots included Amy Johnson, Winifred Spooner, and Squadron Leader Ridley.

"I'm quite game to fly the Atlantic to Buenos Aires for the British trade exposition if I can get a machine," Mrs. Bruce said at the field. "It's only 1,250 miles, twice as far as I flew across the Yellow sea. I would go by way of Gibraltar to Dakar, then across to Natal and on to Rio de Janeiro and Buenos Aires."

BLOSSOM QUEEN HURT IN CRASH; ESCORT JAILED

Miss Vera Frick, 22 years old, blossom queen of Three Oaks, Mich., in 1927, was in a critical condition last night at St. Anthony's hospital, Michigan City, Ind., as the result of injuries received early Thursday morning in an automobile accident which occurred just above the Michigan line. Physicians attending the young woman said they had no hope for her to live through the night.

As the result of the accident Ross Gordon, 25 years old, teacher and athletic coach at the New Buffalo, Mich., High school, is being held in the Berrien county jail at St. Joseph. Police said Gordon, who was driving Miss Frick to a dance, admitted that he had been drinking. His car skidded on the pavement and crashed into a telephone pole.

Adams Orders Mayflower, Famed Yacht, to Scrap Pile

Washington, D. C., Feb. 20.—[Special.]—The former presidential yacht Mayflower, which recently was damaged by fire at the Philadelphia navy yard, was ordered scrapped today by Secretary of the Navy Charles Francis Adams. Secretary Adams' decision was based upon recommendations of the navy board of inspection and survey, which held that the cost of repairs to recondition the vessel, amounting to about $210,000, was too great.

COMMONS BILL DENIES BEQUESTS TO MISTRESSES

BY JOHN STEELE.

[Chicago Tribune Press Service.]

LONDON, Feb. 20.—Agitation to protect women whose husbands will their properties to mistresses, relatives and charities leaving their widows destitute, cleared a second hurdle in the house of commons this afternoon as a result of strong support given a bill covering bequests by the feminine members of parliament.

The second reading of the bill was moved by Miss Eleanor Rathbone, independent member representing the English universities. The bill provides that the surviving spouse shall be entitled to half of the personal property of the mate, plus a grant out of the capital consisting of $5,000, or a half value of the estate if it is smaller, and an income from either a half or one-third of the net estate, depending on whether there are any children.

Speaking on the period of common law in England and Wales, when "utter subjection to the will of husband or father was a fashionable doctrine," Miss Rathbone declared:

"Since then man has enjoyed this glorious ability to marry a woman and promise to endow her with all his worldly goods, then possibly when the children were still young he might leave her destitute, willing everything be possessed, perhaps, to his mistress or to a relative or to charity.

Several elderly women in the public gallery screamed and fainted when opposition to the bill was voiced in the debate. They were revived and helped from the hall in a high state of agitation.

More women members rushed to the support of the measure.

White Rock
STOCK THE ICE BOX NOW FOR THE PARTY ON WASHINGTON'S BIRTHDAY

YOUR CHILD'S COLD needs attention. Children's Mild Musterole, safe "counter-irritant," applied every hour for 5 hours, should bring complete comfort.
CHILDREN'S MUSTEROLE MILD

REVELL'S SHOPPING NEWS

THIS DRUM TABLE IS A SPECIAL SALE VALUE!

Duncan Phyfe style fashioned in beautiful walnut and gumwood makes a table of rare distinction for your living room . . . and it is an economy, too, because it is a $23.50 value,

PRICED IN THE SEMI-ANNUAL SALE at

$15

The Store of the Home
REVELL'S
at WABASH and LAKE

State Street Store Open Tonight Until 9 P. M.

Ready Chicago—
STETSONS
For Spring
$8 and $10

THE HUB
HENRY C. LYTTON & SONS
State and Jackson CHICAGO · Orrington and Church EVANSTON · Broadway and Fifth GARY · Marion and Lake OAK PARK

"Saturday Review"
SUBSCRIBERS ARE "ON" TO PARIS POINTS

A "17" Redingote
$19.50

What fun "17" must have had fashioning this redingote, for it is so youthful in its slender printed silk frock (with short sleeves) and plain color silk coat has bolero jacket. Navy, brown and dark green.

Sizes 11 to 17

Fifth Floor, South, State.

A "Lady-like" Sports Frock
$18.50

Silk crepe in feathery print makes this frock which uses two shades of plain color for the bow yoke and the new soft crushed type of belt. Short jacket with three-quarter sleeves. Sizes 14 to 38.

Fourth Floor, South, State.

1931 Myrtle
Tucks and Pleats Give a Brim Spring Lilt

Developed in pliable baku straw that follows every milliner's whim to perfection. Junia designs every Myrtle with the essence of youth in its make-up. Black, navy blue, Skipper blue and brown. Sizes from 21 to 22½.

$10

Fifth Floor, North, State.

A Peplum Frock Is Youthful
$17.50

Plain silk crepe has a very feminine contrast in the sheer white tie and cuffs (embroidered in fine dots). Black, guardsman blue, magnolia and bittersweet. Sizes 12 to 38.

Moderate Price Frocks, Fourth Floor, Wabash.

CARSON PIRIE SCOTT & CO

BONUS VETO DUE IN CONGRESS BY NEXT THURSDAY

Filibuster Is Ended by Announcement.

BY ARTHUR CRAWFORD.
[Chicago Tribune Press Service.]

Washington, D. C., Feb. 20.—[Special.]—President Hoover's veto of the veterans' bonus loan bill will be transmitted to congress "about the middle of next week."

SENATOR DAVID A. REED. [©.) Harris & Ewing.]

The President announced today that he would take action at that time. While he did not state what the action would be, Senator David A. Reed [Rep., Pa.] a little later informed the senate that he had consulted with Mr. Hoover by telephone and that he was authorized to announce that the President would return the bonus bill to congress "not later than Thursday, with his reasons for vetoing it."

Senator Reed's announcement served to break a filibuster which had been commenced by Senator James Couzens [Rep., Mich.], with a view to forcing prompt action by the President. Fearing that the President might resort to a "pocket veto," which constitutional experts thought possible, owing to failure to get the bill to him yesterday, Senator Couzens held up action on the naval appropriation bill by forcing a "first reading" of the entire bill of 56 pages.

Naval Bill Withdrawn.

Senate leaders realized that the bill could not be passed while the bonus situation was uncertain and withdrew it until later in the afternoon after Senator Reed's announcement satisfied Senator Couzens that congress would have a chance to pass the bonus loan bill over the President's veto.

Senator Couzens did not attempt to hold up appropriation conference reports. The senate, in an unusual burst of speed while the naval bill was being held back, adopted conference reports on the postoffice and treasury bill, carrying $1,083,148,922, the war department bill carrying $445,765,735, the department of agriculture bill carrying $215,578,860, and the District of Columbia bill, carrying $45,672,838, a grand total of $1,760,166,356. The conference reports had previously been approved in the house.

Passage Expected Today.

The senate is expected to pass the naval bill tomorrow and then will have only the second deficiency bill remaining to be acted upon. Two items in the independent offices conference report also remain for adjustment. The appropriation program thus is in such shape as to make it extremely unlikely that the bills remaining could be held up to force a special session.

Senator Couzens told the senate just what he proposed to do when he commenced his filibuster.

"So far as it is within my power, I am going to insist that the so-called soldiers bonus bill be sent back to the senate with a veto message, if that is the plan, in adequate time to have it considered by both houses of congress before we adjourn," said Senator Couzens. "I do not propose to permit the final enactment of all legislation relating to appropriations and other matters of importance and then find that we are going to have the bonus bill killed by a pocket veto."

Overriding Veto Seems Sure.

That the bill will be passed in both houses over President Hoover's veto is believed to be a certainty, in view of the overwhelming vote cast for it.

The bonus bill reached the White House at 1:10 p. m. today. It was signed by Speaker Longworth and Vice President Curtis soon after the two houses convened at noon, the law requiring that their signatures be affixed while their respective branches of congress are in session. Already President Hoover has assembled considerable material, which he is putting in shape for a veto message which will deal with all phases of the subject. As in his letter to Senator Reed Smoot [Rep., Utah], chairman of the finance committee, he is expected to point out the necessity of the marketing of government securities totaling upwards of a billion dollars, including those in the three quarters of a billion bonus sinking fund, and to contend that this will increase financing difficulties of the treasury, which already present serious problems.

The President will further argue, it is supposed, that the ultimate effect may be to prolong the business depression. He will undoubtedly explain that he would have approved a bill for increased loans to veterans in actual need.

GOOD FELLOWS!

If you alone or you and your associates wish to help a hungry family through the winter, fill out the blanks below and mail to "The Good Fellow," The Tribune, Chicago:

Your Name.....

Your Address.....

In what locality, city and state, Chicago or suburb:

.....

☐ If you wish to donate monthly, please state amount:

.....

MUSCLE SHOALS BILL PASSED BY HOUSE, 216-153

Senate Certain to Approve Measure.

(Continued from first page.)

called it, and it symbolized, he said, just one thing—the entrance of the United States government into business.

Mr. Fort listed some of the things the bill authorizes:

It sets up a "Muscle Shoals Corporation of the United States," with three directors to be chosen by the President; it permits the corporation to manufacture fertilizer, gives the corporation power to rebuild the entire plant, grants it access to the patented processes of private interests which it may buy, not under contract, but in the discretion of the board of directors.

"Not only," said Representative Fort, "does the measure put the government into business, but into business on an unfair basis of competition with private interests."

Lastly, he quoted the bill's requirements that the directors of the corporation be men in sympathy with the project.

"In other words," he declared, "you have your choice between taking either a liar or a Socialist."

Sovietizing Government?

"This report is part of the movement to sovietize our government and impoverish our people," asserted Representative Charles A. Eaton [Rep., N. J.]. "The Norris bill, upon which this measure is founded, is nothing but a hunk of sovietism disguised in a fertilizer bag."

The measure was only the Norris bill "slightly disguised," Representative Thomas C. Cochran [Rep., Pa.] pointed out.

The argument raised by many of the measure's supporters was that it would enable the manufacture of cheap fertilizer for the farmer. Several members called it "the best piece of farm relief legislation yet submitted to congress."

Representative W. Frank James [Rep., Mich.] asserted that the nitrate plants were not obsolete and could be put to work in a few weeks.

READY TO START BONUS LOANING IMMEDIATELY

Washington, D. C., Feb. 20.—(AP)—If the veterans' loan bill becomes law veterans would be able to start borrowing half of their compensation certificates' value the day after.

Veterans' bureau officials said so today, in revealing they had laid tentative plans for carrying out the provision of the bill when it is enacted formally as a law.

Administrator Hines declared the chief problem was one of enlarging personnel, as the machinery for making the loans, the majority of which would be made through the 52 regional offices, already was functioning well.

The finance division of the veterans' bureau reported between $25,000,000 and $35,000,000 on hand to start lending and said the first loans could be on their way the first day after the bill passed yesterday by the senate is signed.

VETERANS START RUSH TO APPLY FOR BONUS LOANS

More than 1,000 former service men, most of them unemployed, visited the United States veterans' bureau at 320 South Wabash avenue yesterday, seeking to file applications for loans on their bonus certificates, although the bonus bill passed by both houses of congress has not been finally enacted as a law.

"The erroneous report got around Thursday that veterans could begin making applications," it was stated at the veterans' bureau. "But we cannot begin taking applications until the bill has actually become a law. It was a misunderstanding and was so explained to the men who came with the belief they could file their applications now."

Canada Hangs Husband, 24, for Murder of Wife

SHERBROOKE, Que., Feb. 20.—(AP)—Antonio Poliquin, 24, was hanged here this morning for the murder of his wife, Maria Caminard, on New Year's eve, 1929. Poliquin was a resident of Sherbrooke.

Young Mother Kidnaped and Attacked by Gunman

Forced into an automobile by a gunman, Mrs. Adeline Heck, 22 years old, 2146 North 72d court, Elmwood Park, mother of a 6 months old child, was kidnaped and criminally attacked yesterday. She was on her way home when the rapist drove alongside her at Palmer street and North Neva avenue. He ordered her into the car, theatening death if she refused, and then drove her to an alley near Dickens and Oak Park avenues, where he assaulted her.

OFFICE "CUSS BOX" DONATIONS BOOST GOOD FELLOW FUND

A "cuss box," placed in a handy spot for the use of workers in a clerical department of a railroad office yielded another contribution yesterday to THE TRIBUNE Good Fellow fund.

"Inclosed please find check for $3.25 which we, the undersigned, have paid as penalty for 'cussing,'" said the letter accompanying the gift. "Each time a 'cuss word' was uttered five cents was contributed to our 'cuss box.' This amount we desire to donate to the Good Fellow fund." The letter was signed by three employes.

Gifts and pledges received yesterday totaled $423.50 and brought the total in the Good Fellow fund past the $96,000 mark. A special effort is being made to bring the total to $100,000 within the next few days.

All the 205 families now under Good Fellow care have been investigated by four recognized charities to determine their worthiness. These agencies are the United Charities, Central Charities bureau [Catholic], Salvation Army and Jewish Social Service bureau.

ENEMY "ATTACK" ON CANAL ZONE MEETS SUCCESS

Washington, D. C., Feb. 20.—(AP)—An enemy naval "attack" upon the Panama canal area was reported to the navy department tonight as partially successful, but with the capture of the canal itself still in doubt.

Reporting upon the elaborate maneuvers of the "Blue" fleet, defending the canal, and the "Black" fleet, attacking it, Admiral Jehu V. Chase radioed the department the "enemy" had seized Port Culebra, attacked the defending forces by air in the Nicaraguan canal district, and was moving upon the Panama canal.

Earlier official observers informed authorities in Washington of the necessity of increased aircraft facilities to protect the American coast. David S. Ingalls, assistint secretary of the navy for aeronautics, radioed the part played by the dirigible Los Angeles had "conclusively established" the "necessity" for continued development of lighter-than-air craft by the navy.

Admiral William V. Pratt, chief of naval operations, likewise indorsed the defensive qualities of the Los Angeles, and added the maneuvers had shown a "necessity for cruisers, especially those of the flying deck type."

$9,430 ADDED IN RELIEF DRIVE; DEFICIT $69,397

Contributions to the emergency relief fund being raised by the governor's unemployment commission yesterday were $9,430, of which $4,615 came in response to the direct home appeal through franked envelopes provided by the postal authorities. The grand total last night stood at $4,930,603, including provisional plus subscriptions of $95,720, valid only if the entire $5,000,000 quota is raised. The deficit of $69,397 must be raised before Wednesday, when the drive ends.

The largest single subscription received yesterday was for $960, sent in by John Krone, promoter of the recent Londos-Zaharias wrestling bout, and representing 5 per cent of the gate receipts.

Secretary of Commerce Lamont will be notified this morning that of the 6,100 jobless men who fill the shelters maintained by the governor's relief commission on an average night, twenty-six per cent are ex-service men. The figure will be wired to Mr. Lamont in Washington in response to a request received yesterday. It is believed that the government wishes the information in connection with the soldiers' bonus legislation.

CROWDS IN ROME ROAR WELCOME TO BRAZIL FLYERS

[Copyright: 1931: By the New York Times.]

ROME, Feb. 20.—Despite rain which fell in torrents Gen. Italo Balbo, minister of aeronautics, and other participants in the recent trans-Atlantic flight to Brazil, were received in a triumphal welcome in Rome this evening.

The entire cabinet, headed by Premier Mussolini, and all the high state officials greeted them at the railway station, while scores of thousands of people outside the station and en route through the city cheered them.

PASCHEN FACES U. S. CHARGE OF EVADING TAXES

Thompson Cabinet Member in Income Quiz.

(Continued from first page.)

counsel, and the permit was not revoked until the Supreme court declared invalid the ordinance amendment under which it was granted.

In 1927, letters notifying virtually all Chicago builders that they had become members of the William Hale Thompson Republican club were sent out by Paschen. They were later notified that the initiation fee was $100.

Reports that the long projected indictment of Paschen is soon to materialize recalled the cautious statements of District Attorney Johnson when he took his office for a second term. He promised that men just as high in public life as those already convicted would become defendants.

Paschen, in addition to being a city hall power, is the Republican ward committeeman from the 19th ward, where his secretary, Daniel J. O'Connell, who paid a $100 fine for violating the prohibition laws in 1927, is running for alderman.

OLIVER DENIED PROBATION

Federal Judge Charles E. Woodward yesterday denied a motion for probation of County Assessor Gene G. Oliver, under sentence of 18 months in the penitentiary for income tax fraud. The judge denounced the defendant as a faithless public servant who "prostituted his office for gain."

JUDGE WOODWARD.

The court also scored the "furtive and insidious advances" made to him on Oliver's behalf "by prominent and influential citizens. The probation motion for Oliver had been pending since his sentence last July and was bitterly contested at various hearings in court. Judge Woodward granted the first continuance with the understanding that counsel would try to show in a civil action at Washington that Oliver's liability was greatly exaggerated at the trial.

Refers to Compromise Offer.

"The court cannot disguise its disappointment at the turn affairs took in Washington," he said. "Instead of reviewing the documentary evidence the defendant offered a compromise of his civil liability, thus tacitly conceding the correctness of the conclusion of this court."

Oliver's civil liability, including taxes, interests, and penalties, is allegedly $108,000, while at the trial it was contended that he tried to evade payment of $56,000 on an income of some $500,000 for three years. His offer in compromise, recently made in Washington, was for $10,000.

"Besides the hearings had in open court," said Judge Woodward, "the presiding judge has received letters; has been privately solicited by prominent and influential citizens, some prominent in official circles and many of them high in the councils of their political parties; has been besieged in his home, on the streets, and in his chambers, all suggesting, recommending and urging that probation be accorded the defendant.

"Defendants must learn that they are not advancing favorably an application for a judicial ruling by inducing their friends, however exalted their political, business, financial or social position may be, to whisper into the judicial ear in private."

Oliver's fine was reduced from $12,500 to $7,500 and an appeal was permitted.

DRY LEAGUE ORATOR URGES WAR IF NEEDED

Newark, N. J., Feb. 20.—(AP)—The "five year campaign", in support of the eighteenth amendment by the Anti-Saloon league opened today in the Newark sector.

Dr. George W. Morrow of Detroit, representing the national organization, directed two meetings attended by about 300 persons. He explained the league had launched an educational campaign and asked those present to join "not in a battle but in a war if necessary."

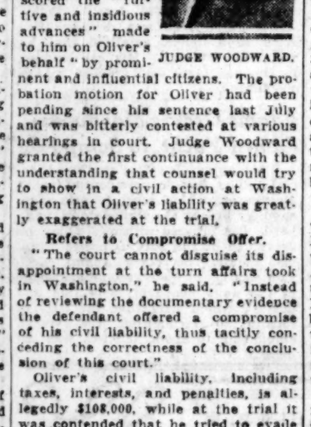

Six-shooting romance. The thrilling story of two men who fought to the death for the love of a girl in the dangerous Old Southwest.
13 printings in four weeks.
Latest Novel by
ZANE GREY
$2.00 Everywhere
HARPER & BROTHERS

Never before has ONE novel SO COMPLETELY dominated the literary scene

"FANNIE HURST'S most carefully wrought novel" N. Y. Times "... Sets a new record for pitiless veracity" Isabel Paterson

The best selling book in Chicago
BACK STREET
$2.50 COSMOPOLITAN BOOK CORPORATION

CHRISTIAN BOOK ROOMS
Established in 1894
815-817 North Wells St.
(½ blk. above Chicago Ave.; 5 minutes from Loop; 1½ blks. from Chicago Ave. "L" Station.) But one car fare from any point in Chicago. Soundly Evangelical books, booklets and tracts. Bibles, Testaments and other supplies for Christian workers. Open nine Saturday afternoons; and on Tuesday and Friday evenings. Write, phone or call for catalogues.
The Bible Institute Colportage Association
Diversey 1570

BOOKS

About Men Who Dared Greatly in Far Places

Goethals, Ward, Du Chaillu and Others.

BY AL CHASE.

"Goethals, Genius of the Panama Canal," by Joseph Bucklin Bishop and Farnham Bishop. [Harpers.]

"A Yankee Adventurer," by Holge Cahill. [Macaulay.]

"Paul du Chaillu, Gorilla Hunter, by Michel Vaucaire." [Harpers.]

"Jungle Gold," by Will de Grouch and William L. Magee. [Bobbs-Merrill.]

A quartet of Americans, two engineers, a sailor-soldier of fortune, and a writer-explorer—adventurers all—figure in four late books of worthwhile reading.

"Goethals, Genius of the Panama Canal," by Joseph Bucklin Bishop and his son, Farnham Bishop [Harpers], is an inspiring life story of a great American and a vivid picture of the building of the Panama canal.

Joseph Bucklin Bishop was formerly secretary of the Isthmian canal commission, and started writing this book inspired by the long and intimate friendship with Gen. Goethals. He died when only a few chapters were finished. His son, Farnham Bishop, completed the biography, and then he, too, died before the book was actually in print.

Not only is George Washington Goethals' life itself fascinating, but it is linked with great national figures—Roosevelt, Taft, Wilson, and others—so that it presents an inside picture of America's greatest engineering feat and its greatest war. Goethals' work.

Frederick Townsend Ward, a down easterner and one of America's most picturesque soldiers of fortune, is the unique figure in "A Yankee Adventurer," by Holger Cahill [Macaulay]. Ward, after several years of world wandering and fighting, went to China. There he played the star rôle in what probably was the greatest civil war in all history, the Taiping rebellion, in which it is estimated 20,000,000 were killed. He organized and trained China's first modern army which was so successful in combating the rebels that the emperor christened it "the ever victorious army," and made Ward a general. He turned the tide against the Taipings, married a mandarin's daughter, and later was killed in battle.

For the first time the life of the world's most debonair explorer-author, Paul Du Chaillu, a French-American whose name is linked with equatorial Africa and the gorilla by both grown-ups and youngsters, has been written. In "Paul du Chaillu, Gorilla Hunter," by Michael Vauclaire (Harpers), is pictured a career that ranged from killing jungle beasts to lecturing to adoring throngs in the great capitals of the world.

He was a cosmopolite who was born in France and never lost his French accent. But he became an American citizen.

How Yankee millions were sunk in the steaming tropics of Dutch Guiana in a losing struggle to wrest gold from the fever laden swamps of that South American colony of Holland is told in "Jungle Gold" (Bobbs-Merrill), a swift moving narration of the adventures of Howard A. Pedrick, by Will de Grouchy and William L. Magee.

For thirty years "Dad" Pedrick entertained his children and his friends with stories of his stirring life in Dutch Guiana.

A Philadelphia millionaire spent $2,500,000 backing Pedrick in an expedition to get gold from a jungle swamp. After months of heartbreaking battles with tropic terrors, thrilling conflicts with escaped convicts from nearby French penal camps, stirring struggles with snakes and sickness, the eighteen mile railroad was completed, the mining machinery was started, and a fortune seemed in their hands.

And then both nature and humans turned on Pedrick and the treasure expedition was wrecked.

He made a last desperate effort to win a fortune for his indefatigable backer, but again, for the fourth time, fever took a hand in the battle and he barely escaped with his life.

It's a stirring tale of American pluck, energy, and resource pitted against the jungle, and, despite the latter's victory, is an outstanding volume of true tropical adventure.

Here's Futile Heroine Who Fails to Harm Charm of the Book

"A Short History of Julia" by Isa Glenn (Knopf) is a portrait of a southern girl done with great understanding not only of the environment but of the product of heredity plus background.

ISA GLENN. [Bachrach Photo.]

Julia is not only typical of the old south in its close, sleepy social and ethical codes but she is the old south in temperament and psychology. She is her heritage and she would have been the same person in any other environment. It is that absolute actualness which makes "A Short History of Julia" an interesting novel.

In Julia the reader sees a whole class, a whole local culture. The qualities which made Julia a passive agent in life were the qualities of her heritage. The more active gestures of her sister brought her what Julia so deeply and so passionately desired, but Julia, being the flower of long generations of "ladies," was, even with the goad of love, incapable of voluntary "forwardness."

"A Short History of Julia" is the story of a life which was not only futile in its outer manifestations but which was futile even in its inner ones. The heroine drifted down the stream of her own inherent lack of force. And what makes the book a tragedy is that she never really understood herself, although she realized that life was passing her by.

There are thousands of lives in the world that might never have been lived, so little do they add (or even subtract) from the flow of life and living in the world. They go through all of the motions of living, but except for a few days, months perhaps, they don't even really feel, and they never give anything to life or take anything from it. But they are rarely the material of novels.

The "failure" in literature is usually suffused with some inner light, has made character in his or her children, has planted a germ of beauty in a community, or has even wrecked the lives of his family. He has been an active in life's picture. Isa Glenn proves her art by drawing a passive absolutely consistent both psychologically and in her place in life. F. B.

Bridge Made Easier.

"Common Sense Contract Bridge," by Milton C. Work [Winston], is the result of two years' toil on the part of the famous expert spent in perfecting a system which is at once simple and sane. It is, the publisher admits, for beginners, but also for average players—and experts! And it is warranted masterable by a single reading.

Meetings and Lectures

This afternoon at 2:30 in the book section of Marshall Field & Co. Clara E. Laughlin will give a travel talk based on her latest book, "So You're Going to Spain."

"Cakes and Ale," by W. Somerset Maugham, will be reviewed at the meeting of the Bookfellows this evening at 6 o'clock at the Y. M. C. A. building, 19 South La Salle street.

Dr. Samuel D. Schmalhausen will speak on "A psychologist Looks at Love and Marriage" at the Sinai temple on Monday evening at 8:15.

The Friends of American Writers will hold their regular meeting on Wednesday in the Wedgewood room at Marshall Field & Co. at noon. Dr. Horace Bridges will lecture on "The New Trend in Anglo-American Letters" and Dorothy Aldis will be the guest of honor.

Ethel M. Colson Brazelton will discuss "Ghandi of India: His Own Story" and "The Bitter Tea of Gen. Yen," by Grace Zaring Stone, before the Woman's club of Irving Park on Monday; public education through current books at the Elmhurst Woman's club on Monday afternoon, and "The Woman with White Eyes," by Mary Borden, and "Roman Holiday," by Upton Sinclair, at the South Shore Country club on Thursday.

A MONKEY IN SILK

by MARGARET TURNBULL

Royall felt himself a real man. Yet for his rich and newly-discovered grandfather he had to act "a monkey in silk"—to the country club's amusement. Was Dolly just a minx? Did Claudine really love him? And then, one stormy night he proved his courage. $2.00.

LIPPINCOTT
Washington Sq. Philadelphia

ADVERTISE IN THE TRIBUNE

BOOK EXCHANGE

THE TOWER LENDING LIBRARY
Latest Best Sellers, 25 CENTS A WEEK. Minimum, 15 CENTS FOR 3 DAYS.
NO DEPOSIT REQUIRED.
"READER, I MARRIED HIM," Anne Green.
"GRAND HOTEL," by Vicki Baum.
"A JEW IN LOVE," by Ben Hecht.
"BACK STREET," by Fannie Hurst.
"THE LOVE OF JULIE BOREL," Norris.
"The Story of San Michele," Munthe.
"Strange Death of President Harding."
"Lady Chatterley's Lover," Lawrence.
"Al Capone," by Fred Pasley.
"Seed," by Charles G. Norris.
"Well of Loneliness," by Radclyffe Hall.
"Years of Grace," Margaret Ayer Barnes.
"Philippa," by Anne Douglas Sedgwick.
"The Lions' Den," by Janet Ayer Fairbank.
MAIL ORDERS SOLICITED.
We rent to responsible people everywhere.
OPEN SATURDAY AFTERNOONS TILL 7.
WE DELIVER ANYWHERE IN CHICAGO.
6 N. Michigan-av., Chicago.
Room 906, Tower Building. Tel. Cent. 3240.

SELLING OUT—
GOING OUT OF BUSINESS.
33 1-3% DISCOUNT ON ALL BOOKS.
Everything goes. Over 100,000 books to choose from. This is a bona fide sale. Come in today and see for yourself. Look around as long as you like. No high pressure salesmen. No one will bother you. This is not the usual junk clearing sale. This store is to be closed, and limited editions, rare books, everything in this shop is subject to the one-third discount. Come in today. We are open evenings.
NEDWICK'S BOOK STORE,
346 N. CLARK-ST.
[Just across the bridge from the Loop].

BOOK BARGAINS FROM THE SHOP OF Owen Davies: Radclyffe Hall's "Well of Loneliness," $2; "Adam's Breed" [$2.50], $1.50; "The Unlit Lamp" [$3], $1.75. All three for $5. "Intentions," by Oscar Wilde, $1.50. "Lives of Cleopatra and Octavia," by Sarah Fielding [$3], $2; Plays of Molnar [$5], $3; "Vathek," by William Beckford, illustrated by Mahlon Blaine [$5], $3. THE MEMOIRS OF CASANOVA. A splendid new set in 2 volumes, illustrated, originally issued at $15; our special price, $7.50.
Write today for our new bargain catalogue, No. 25, listing curious and unusual books at low prices.
OWEN DAVIES, BOOKSELLER.
1352 N. Clark-st. Mohawk 0042.

SUBSCRIPTIONS NOW TAKEN—
TARG'S AMERICAN FIRST EDITIONS AND THEIR PRICES, 1931. A hand book for rare book collectors, revised, enlarged, interleaved and profusely illustrated, covering all the important American first editions from 1640 to 1931. This is the only work of its kind available and gives points for identification of first editions and also their approximate present day prices. Limited ed. of 500 copies. Price $10 per copy, ready April 15th, 1931. Place your order now at your Bookseller or
WILLIAM TARG BOOKSELLER,
386 N. Clark-st.
Circular upon request.

IF YOUR READING DIET CALLS FOR more than the literary pastries we'd suggest your seeing our nonfiction menu. Here are a few new dishes:
Coronado's Children—Buried treasure.
Four Cents an Acre—French Louisiana.
In Defense of Sensuality—Just that!
Challenge of Russia—Let there be light.
Nero—The Roman fiddler and ——!
Hundreds more, including Harvard Classics.
BAUDE-DOLL LIBRARIES.
105 W. ADAMS, RM. 1218. FRANK. 2366.
6352 Stony Island. 7417 Cottage Grove.
4905 N. Damen. 5146 Division. 2005 Devon.

FIRST EDITIONS.
NOTICE TO COLLECTORS.
The Argus Book Shop has instituted a system whereby announcements of forthcoming first editions published in England and America are sent to you in advance of publication thus enabling you to obtain these first editions at the issued price. Send for list of authors and presses.
Argus Book Shop, Inc.
323 S. Dearborn-st. Phone Wabash 7828.
37 W. MONROE.
P. O. NEWS.
Books on our bargain tables changed this week-end as usual.

FINAL CLEARANCE SALE.
50%
DISCOUNT ON ALL BOOKS.
[91 Reprints Excepted.]
SATURDAY, MONDAY, FEB. 21-23.
Chicago Book Mart. 208 N. Clark-st.

LATEST BOOKS—TERMINAL BOOKSHOP rtal. lbry. 3337 Lawrence. Juniper 10014.

Al Capone
Best-Seller!
"One of the most amazing books ever written." —W. R. Burnett, author of "Little Caesar," "Iron Man," etc., in The Saturday Review of Literature.

Al Capone
Best-Seller!
"The best book, either fiction or fact, that this reader has ever read about the gangster business in Chicago." — Fanny Butcher in the Chicago Tribune.

Al Capone
Best-Seller!
"A disturbing and terrifying book to blast our smug complacency." — Harry Hansen in the New York World.
"Far and away the best picture of the Big Shot ever put between covers." — New York Herald Tribune.

Al Capone
12th Large Printing
THE BIOGRAPHY OF A SELF-MADE MAN —by Fred D. Pasley. Everywhere $2.50
WASHBURN, New York

COLBY
Basement Selling
$25 DAY

We offer today at this special price a remarkable collection of furniture—samples, broken lots, store and warehouse overstocks.

All greatly reduced for quick clearance

This selling includes items from the best factories in America.

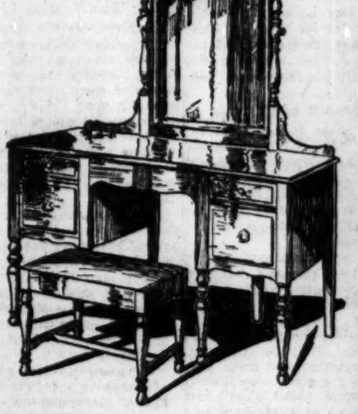

Colonial Vanity of excellent design. Very well made and carefully finished. Of various designs. $25

Benches $4.75 and up

VALUES UP TO $80.00

ODD PIECES — Such as beds, twin and full size, vanities, dressers, servers, chiffoniers.

DESKS — Cabinets, suitable for radio or music cabinets, nests of tables and other odd living room tables.

CHAIRS — Many styles of living room and dining room chairs at much higher values.

BEDDING — A limited number of felt and hair mattresses, including innersprings, discontinued and slightly soiled floor samples.

MANY OTHER SIMILAR VALUES

JOHN A. COLBY & SONS
129 N. WABASH AVE.

GO TO CHURCH SUNDAY

"What must I do to be saved? . . . Believe on the Lord Jesus Christ and thou shalt be saved."—Acts xvi., 30, 31.
"Repent, ye therefore, and be converted, that your sins may be blotted out."—Acts iii., 19.
PAUL RADER, Evangelist, Chicago Gospel Tabernacle.

METHODISTS.
First Church
"Chicago Temple"
CLARK AND WASHINGTON STS.
Dr. John Thompson, Minister.
11:00 A. M.
"Secrets of Great Living."
8:00 P. M.
PATRIOTIC SERVICE.
DR. B. J. CIGRAND, Pres. Nat. American Flag-Day Association, will speak and exhibit replica of first flag. DR. THOMPSON preaching on "WHY STONE OUR PRESIDENTS?"
Lenten Service
WEDNESDAY, 12:00-12:45.

LECTURES AND MEETINGS.
CHICAGO FORUM.
ADELPHI THEATER,
CLARK AND MADISON STS.
Sunday afternoon, 3:15 P. M.
SOCIALISM'S CONSTRUCTIVE PROGRAM TODAY."
NORMAN THOMAS, of New York.

INDEPENDENT.
CENTRAL CHURCH
Orchestra Hall, 216 S. Michigan-av.
Dr. Frederick F. Shannon.
SUNDAY MORNING 11 A. M.
BROADCAST BY WENR.
All Are Welcome.

INDEPENDENT.
CHICAGO GOSPEL TABERNACLE
3100 NORTH ON CLARK-ST.
Broadcast over WJJD, 3:30 p. m.
SPEAKER—3 P. M.
MRS. A. M. JOHNSON
"RATTLESNAKES,"
A MESSAGE FROM DEATH VALLEY.
4 P. M. AND 7 P. M.
W. B. HOGG
Chicago Ethical Society
The Studebaker Theater, Sunday, Feb. 22, at 11 A. M.
Dr. Horace J. Bridges
THE RELIGION OF "THE GREEN PASTURES"
THE MOODY CHURCH
Clark and La Salle-sts. at North-av.
H. A. IRONSIDE, PASTOR
Pastor's Subjects:
10:45 A. M. "THE THREE WITNESSES"
7:30 P. M. "THE POPE AND PROTESTANT ACTIVITIES."

MARSHALL FIELD & COMPANY

IN OUR BOOK SECTION

Today at 2:30 P. M.

CLARA E. LAUGHLIN

author of the

SO YOU'RE GOING SERIES

will talk on

SO YOU'RE GOING TO SPAIN!

The constantly increasing number of tourists who are planning to go to Spain, and people interested in present day developments in Spain, will welcome this occasion to hear Miss Laughlin. Her talk is based on her newest book, just released from the press, "So You're Going to Spain!"

We urge you to come and hear her at this time!

BOOK SECTION THIRD FLOOR NORTH, WABASH

BOOKS

Gotham Grips British Author by Right Hand

Priestley Recovers, Then Enjoys the Town.

BY FANNY BUTCHER.
[Chicago Tribune Press Service.]

NEW YORK.—[Special.]—The literary event of the week in New York was the arrival of J. B. Priestley, author of "The Good Companions" and "Angel Pavement." Mr. Priestley was met at the boat by a barrage of reporters. By the time that we corralled him for a talk he was limp with fatigue. Even his stocky, stolid British sturdiness had suffered in the battle. When America likes a visiting Englishman it certainly welcomes him to shreds.

J. B. PRIESTLEY.

The twinkle in his eyes survived the onslaught, however. It was operating when he answered my first leading question:

"What's happening in English literature today?"

That's always a good all round starter and the usual answer is a chatty discussion of the latest movements. Mr. Priestley didn't mince matters at all. He came right out and said:

"I'm happening."

Then he told me what he meant:

"Not for years has a book sold in England like 'The Good Companions.'

"Over 150,000 copies of it were sold and it has started a movement in England, away from the modern introspective novel, about neurotic people of which Aldous Huxley's work is the leading example. The movement is back to the traditional English novel of the Fielding, Sterne, Dickens, Hardy tradition."

—•—

Mr. Priestley, however, doesn't like being called the modern Dickens. He writes about pleasant, decent people of today who are, he says, the only kind of people who really count in the world.

It was inevitable, he being the best friend of Hugh Walpole, we should discuss "Cakes and Ale." That book caused perhaps an even greater sensation in England than it did in America last fall, especially as a reply to it has been written and is soon to be published with the title of "Gin and Bitters." Everybody in town is talking about "Gin and Bitters" and the rumor has been heard that Hugh Walpole had written in it an answer to Somerset Maugham's savage and undeniable picture of America's sweetheart among the visiting English lecturers.

"I know positively that Hugh did not write it," Mr. Priestley said, "nor any of the young men whom I know, or I should have heard all about it. 'Cakes and Ale' was a villainous attack. In it Maugham even used word for word some intimate conversations. His doing so is beneath contempt."

—•—

Mr. Priestley was a literary critic before "Good Companions" was published.

"I suppose," he said, "I have done more for American literature in England than any one else in London, except Hugh."

I had asked him whether American literature was liked there. "But all that both of us could do," he added, "never has made American books popular in England."

I asked him whom he thought our outstanding American novelist. He replied, without a moment's hesitation, Willa Cather.

Mr. Priestley has found New York, which he is seeing for the first time, incredible. He can't imagine, he says, that human beings live in the vast lofty piles that he sees from his windows facing Central park or that line the streets as he walks down them. The inhabitants of such fantastic structures ought to be eleven feet tall and have green faces, he says.

He will not comment on Chicago for the very excellent reason that he will not see it. He is hovering all about it, but, to quote his words, "Man cannot live a life of pleasure. Self-denial is vital to the soul." He will have to nurture his by not going to Chicago. The reasons really are practical. He has lecture engagements which will keep him away in his hurrying across the country to take a boat for Tahiti. He goes there to gather material for part of the novel which he is writing now.

AMONG THE NEW BOOKS

FICTION.

Sylvia, by Louise Platt Hauck [Penn], tells what one woman did when her proposal to the man she loved was turned down.

Katinka, by Irene Forbes-Mosse [Dodd Mead], is a sentimental story of a German provincial town during the last two decades.

Old First, by Lawrence Perry [Farrar & Rinehart], is the story about the '70s "when God was God."

The Jesting Army, by Ernest Raymond [Appleton], is the second of an epic fictional trilogy of the war.

Ariel Dances, by Ethel Cook Eliot [Little-Brown], is a refreshing first novel by a well known writer of juveniles.

Shoe the Wild Mare, by Gene Fowler [Liveright], is the love story of an American Napoleon in business.

Rondo, by Basil Maine [Longmans], is the life story of a young man woven in the pattern of a Rondo by a well known English music critic.

Harry Heritage, by Shirland Quin [Little-Brown], is the story of a man torn between his love for his native Wales and more potent human lure.

A Woman on Her Way, by John Van Druten [Knopf], by the author of "Young Woodley," chronicles and a little satirizes the smart literary set of London.

A Lady Quite Lost, by Arthur Stringer [Bobbs-Merrill], is an exciting adventure tale of the north woods.

Lisa, by Edith Young [Morrow], is the story of a woman who brings sorrow to all who love her.

Oklahoma Town, by George Milburn [Harcourt-Brace], is a deft fictional photograph of a small middle west town.

The House of Darkness, by C. E. Scoggins [Bobbs-Merrill], chronicles the mysterious adventures which befall five Americans, four men and one girl, who were lost in the Yucatan jungle.

Whitey, by Carroll and Garrett Graham [Vanguard] takes the playboy of "Queer People" into a riotous career as a New York tabloid reporter.

Blind Man's Mark, by Martha Armstrong [Harcourt-Brace], is a touching, tense story of a youth.

Salute to Cyrano, by Paul Feval [Longmans], is an exciting tale of the days of Anne of Austria and the youthful Louis XIV.

Nacio: His Affairs, by Eleanor Mercein [Harpers], deals further with the sturdy Urruty clan of the author's charming "Basquerie."

Suspicion, by Florence Riddell [Lippincott], tells of strange loves and hates in the mysterious country of Kenya.

MYSTERY.

The Crime Coast, by Elizabeth Gill [Crime Club], tells of murder in the fogs of London.

Voodoo'd, by Kenneth Perkins [Harpers], has five rapid successive murders. It is a "sealed mystery."

The Black Ghost of the Highway, by Gertrude Linell [Longmans], is legend and reality, of a bandit and a national hero.

Horror House, by Carolyn Wells [Lippincott], tells how a strange gift revealed three murders.

Best American Mystery Stories of the Year, selected by Carolyn Wells [Day], contains twenty thrillers by Arthur Somners Roche, Ben Hecht, Ben Ames Williams, and others.

POETRY.

Adamstor, by Roy Campbell [Dial], is a collection of emotional poems by a young Englishman.

Naked Heel, by Leonora Speyer [Knopf], is a group of poems by the winner of the Pulitzer poetry prize of 1926.

ABOUT PEOPLE.

Vancouver, by George Godwin [Appleton] is the biography of a famous sailor and discoverer.

Lincoln and His Cabinet, by Clarence Edward Macartney [Scribners] pictures Lincoln in relation to his advisers.

Mademoiselle Against the World, by Titayna [Liveright] records the adventures of "The Sweetheart of Danger," as the author is called in Europe.

Rousseau, by John Charpentier [Dial Press], is a modern biography of "The Child of Nature."

Lincoln, by Don C. Seitz [Coward McCann], pictures the President as the politician.

Wildon, the Unknown, by Wells Wells [Scribner's], is an explanation of an enigma of history by a prominent New York lawyer who writes under an assumed name.

ABOUT PLACES.

The Island of Penguins, by Cherry Kaerton [McBride], tells the fascinating story of those strange, amusing looking creatures.

Narratives of the Discovery of Americs, by A. W. Lawrence and Jean Young [Cape and Smith] is a source book containing new and complete translations of the documents of the Viking expeditions as well as the better known voyages of Columbus and Cabot.

The History of the Maya, by Thomas Cann [Scribners] is a short but comprehensive record from the earliest times to the present day.

NONFICTION.

Selling Yourself, by Edward F. Dalton [Ripton company], consists of several letters by leaders in the business world including three Chicagoans and some chapters by the author on salesmanship.

Lectures on Ethics, by Immanuel Kant [Century], are lectures of the great German philosopher which have never been published before.

Way Back When, by Slason Thompson [privately printed], are the recollections of the author, a prominent Chicagoan.

Flora of the Lancetilla Valley, Honduras, by Paul C. Standley [Field Museum], is another book for the botanical series by the associate curator of the department of botany.

The Eternal Poles, by Claude Braggdon [Knopf], is a serious discussion of that pressing human problem, love.

The Black Worker, by Sterling D. Spero and Abram L. Harris [Columbia], discusses the Negro's new status in industry.

Favoring Winds Have Their Way with His Name

John Villiers Writes Well of Sailing Vessels.

BY ALTA MAY COLEMAN.

NEW YORK.—[Special Correspondence.]—The liveliest twinkle peeks out of his blue-gray eyes; he has dimples; he's married; his name is Alan J.—for John—Villiers; and he doesn't care how you pronounce his last name. He himself rhymes it with Millers, but says the dictionary indicates several variants, and why should he be fussy?

JOHN VILLIERS.

He's author of that saga of sailing ships, "By Way of Cape Horn," which has taken its place since its publication last summer as one of the modern classics of the sea. Next month appears "Vanished Fleets," his fourth book. And he's only twenty-seven.

—•—

At Mr. and Mrs. Hershel Brickell's afternoon party Mr. Villiers was guest of honor. He landed in America a fortnight ago; likes the natives and the strange native drinks. He's here to lecture and show pictures of that windjammer voyage round Cape Horn which he experienced as a bona fide member of the crew. He was born in Tasmania; commenced his life as a sailor at the age of fourteen.

—•—

"Doing research in the British museum," we have always thought sounds literary and all that, but slightly dullish. The other day at the Woman's University club we asked Gertrude Marvin Williams for the real low-down. She found is fascinating—as fascinating as the rest of us are finding her new biography of Annie Besant, "The Passionate Pilgrim." Tracking down a life, it seems, is the most exciting kind of detective work. And Mrs. Williams had an unusually colorful and dramatic subject, whose career had many phases unrealized, at first, by her biographer.

—•—

When Gertrude Marvin, born in Denver but, as the daughter of an army colonel living most everywhere in the U. S., settled down for four years at Wellesley, the name of Annie Besant connoted theosophy. After a bit of newspaper reporting for a Boston paper, after moving to New York and becoming Mrs. Williams, she became interested in India, so much so that she spent half a year there with her book, "Understanding India," as a result. "I am not a mystic or a theosophist," Mrs. Williams says. "I am very materialistic. But the name of Annie Besant is so potent in India that I was impelled to learn more of this western woman who inspired such regard, almost worship, in the east."

Mrs. Williams spent ten months in England doing her research; she had several interviews with Mrs. Besant, but she found that the subject of her biography was the least fruitful source of information.

BEST SELLERS OF THE WEEK

FICTION.

"Grand Hotel," by Vicki Baum.
"Reader, I Married Him," by Anne Green.
"Back Street," by Fannie Hurst.
"A Jew in Love," by Ben Hecht.
"Festival," by Struthers Burt.
"This Our Exile," by David Burnham.

NONFICTION.

"Education of a Princess," by Marie, Grand Duchess of Russia.
"The Story of San Michele," by Axel Munthe.
"Little America," by Richard E. Byrd.

HORROR HOUSE

"Vengeance is mine" was the message near Mrs. Bailey's stabbed body. What secret foe planned the death of Bailey's family? Victim after victim . . . until the surprising climax. $2.00

LIPPINCOTT

Just out! $1

THE LOVE OF JULIE BOREL

A novel of hidden passion by the author of *Margaret Yorke.* Doubleday, Doran

Kathleen Norris

Pulitzer Prize Winners

THE DRAMA

By Oscar Morrill Heath, published by the Cultural Review School, 159 N. State St., Chicago. Price $3.00. All of the dramas which have ever won Pulitzer Prizes are briefly but nevertheless exhaustively reviewed in this book, with many illustrative excerpts from the plays themselves. On sale at best book stores, and the publisher.

4 Large printings before publication! Now in its 7th large printing!

READER, I MARRIED HIM

The new rollicking romance

By ANNE GREEN

FANNY BUTCHER of the *Chicago Tribune* in the first review says: "'Reader, I Married Him' is a whim and a wham! It is even better than 'The Selbys.' We'd like to have one of those popularity thermometers nailed onto the Times Square Building and watch the mercury on it leap to a 100,000 mile." For love and laughter, no novel will match it this spring. $2.50

The Dutton Prize Book for February

A distinguished outdoor author in the best Jack London tradition.

Towards the West

by M. Constantin-Weyer
author of the Goncourt Prize Novel
A MAN SCANS HIS PAST

This novel features the primitive heroism of a simple-hearted half-breed. While he ventures into the frozen North to win a wealth of furs for bride money, his loved one is betrayed and new wars are brewing. How he masters adversity in love and in war.

$2. Macaulay 381 Fourth Ave., N. Y.

John Galsworthy says

"Henrietta Leslie, in this novel, has taken the war as it seemed to an English wife married to a German husband with an English-born son. Human and interesting from page to page; broad, just and tolerant; above all, warm and breathing, it makes you think. Yes, it makes you think."

MRS. FISCHER'S WAR

By Henrietta Leslie

March Selection of the Book League of America

HOUGHTON MIFFLIN COMPANY

Richard Halliburton's GLORIOUS ADVENTURE

FULL LIBRARY SIZE

Don't think that because these famous books are now only $1.00 there is any skimping about them! Star Dollar Books are each 5½ by 8½ inches, full-sized books, handsomely bound in cloth, beautifully printed from plates of original higher priced editions. A library of best sellers is now within reach of all.

and 98 other $2.50 to $5 BEST SELLERS

Now Only $1 EACH

1. YOU CAN'T PRINT THAT—*George Seldes.* News scoops and stop press stories that this reporter extraordinary was forbidden to print in twenty countries. Former price, $4.00
2. THE GANGS OF NEW YORK—*Herbert Asbury.* Bowery Boys, Kid Dropper, Sadie the Goat and other gangland figures. Former price, $4.00
3. THE CRADLE OF THE DEEP—*Joan Lowell.* "A gorgeous book, hearty and briny," this story of a girl who went to sea at seven months and stayed there seventeen years. Former price, $3.00
4. GEORGE SAND: THE SEARCH FOR LOVE—*M. J. House.* Former price, $5.00
5. SCIENCE REMAKING THE WORLD—*Otis W. Caldwell* and *Edwin E. Slosson.* Former price, $2.50
6. AUTOBIOGRAPHY OF BENJAMIN FRANKLIN. Former price, $2.00
7. A BOOK OF OPERAS—*Henry E. Krehbiel.* Former price, $2.50
8. RAIDERS OF THE DEEP—*Lowell Thomas.* Great under-sea stories of the World War, by the author of "Count Luckner the Sea Devil." Former price, $2.50
9. EDGE OF THE JUNGLE—*William Beebe.* Exploration in Guiana jungles. Former price, $2.00
10. UNDERSTANDING HUMAN NATURE—*Alfred Adler.* Former price, $3.50
11. COMPANIONATE MARRIAGE—*Judge Ben B. Lindsey* and *Wainwright Evans.* Former price, $3.00
12. THE RIGHT TO BE HAPPY—*Mrs. Bertrand Russell.* A frank protest against Puritanical standards in morality, religion and sex. Former price, $3.00
13. CLEOPATRA—*Claude Farcal.* Former price, $2.50
14. FRANCOIS VILLON—*D. B. Wyndham Lewis.* Former price, $5.00
15. IN BRIGHTEST AFRICA—*Carl E. Akeley.* Former price, $2.50
16. ZOLA AND HIS TIME—*Matthew Josephson.* Former price, $5.00
17. THE STORY OF RELIGION—*Charles Francis Potter.* Former price, $5.00
18. HAUNCH, PAUNCH AND JOWL—*Samuel Ornitz.* An epic of New York gangsters and politicos of the '20s. Former price $3.00
19. THE OUTLINE OF HISTORY—*H. G. Wells.* 1,200 pages, with original maps, diagrams and illustrations. Former price, $5.00
20. THE STORY OF PHILOSOPHY—*Will Durant.* Complete and unabridged. 583 pages, 7 full-page illustrations. Former price, $3.00
21. RECOLLECTIONS AND LETTERS OF GENERAL ROBERT E. LEE—*Capt. Robert E. Lee.* Former price, $5.00
22. THE LIFE OF PASTEUR—*D. Vallery-Radot.* Former price, $3.00
23. ASTRONOMY FOR EVERYBODY—*Prof. S. Newcomb.* Former price, $2.50
24. MY LIFE AND WORK—*Henry Ford,* in collaboration with *Samuel Crowther.* Former price, $3.50
25. LENZ, ON BRIDGE—*Sidney S. Lenz.* Former price, $2.50
26. TRANSITION—*A Mental Autobiography by Will Durant.* The modern soul struggle for sanity among changing morals and beliefs. Former price, $3.00
27. LINCOLN'S OWN STORIES—*Anthony Gross.* Former price, $2.00
28. BY CAMEL AND CAR TO THE PEACOCK THRONE—*E. Alexander Powell.* A dangerous trip through the brigand-infested part of Hither Asia and the Bible country. Former price, $3.00
29. A SECOND BOOK OF OPERAS—*R. F. Kroehbiel.* Former price, $2.50
31. FOUR MONTHS AFOOT IN SPAIN—*H. A. Franck.* Former price, $3.00
32. TRAPPING WILD ANIMALS IN MALAY JUNGLES—*C. Mayer.* Former price, $2.50
33. FAERY LANDS OF THE SOUTH SEAS—*Hall and Nordhoff.* The lure of the South Pacific. Usually, $4.00
34. SHANDYGAFF—*Christopher Morley.* Former price, $2.00
35. THE NEW BOOK OF ETIQUETTE—*Lillian Eichler.* Former price, $4.00
36. BIRD NEIGHBORS—*Nellie Blanchan.* Former price, $5.00
37. THE AUTOBIOGRAPHY OF BENVENUTO CELLINI—Translated by *J. Addington Symonds.* Artist, lover, debauche, duelist, Cellini reveals himself with unabated candor. Former price, $6.50
38. NOW IT CAN BE TOLD—*Philip Gibbs.* Startling revelations of a war observer. Former price, $3.00
39. THE LOG OF THE SUN—*William Beebe.* A year with nature out-of-doors. Former price, $6.00
40. "DAWGS"—*Charles Wright Gray.* Former price, $2.50.
41. MYSTIC ISLES OF THE SOUTH SEAS—*Frederick O'Brien.* Former price, $5.00
42. ADVENTURES OF AN AFRICAN SLAVER—*Captain Canot. As told to Brantz Meyer.* Account of the barbaric adventures of an admiral of fortune and suave desperado. Former price, $4.00
44. A VAGABOND JOURNEY AROUND THE WORLD—*Harry A. Franck.* "The Prince of Vagabonds" circles the globe without money, weapon or baggage. Former price, $4.00
45. CATHERINE THE GREAT—*Katherine Anthony.* A revelatory picture of the Empress of nations and the mistress of men. Former price, $4.00
46. THE STORY OF MANKIND—*Hendrik Van Loon.* The famous animated history of the entire human race, written and pictured in his style that appeals universally to young and old. 131,000 copies were sold at the Former price, $5.00
47. TRAMPING ON LIFE—*Harry Kemp.* An amazing frank "hobo" autobiography. Former price, $3.00
48. DENATURED AFRICA—*Daniel W. Streeter.* A hilarious story of an inferiority complex in the land of rhinos. Former price $2.50
49. KEEPING MENTALLY FIT—*A Guide to Everyday Psychology by Joseph Jastrow.* Former price, $3.50
50. SIX YEARS IN THE MALAY JUNGLE—*Carveth Wells.* Former price $3.00
51. UP TO NOW—MY AUTOBIOGRAPHY—*Alfred E. Smith.* Former price $5.00
52. THE SAGA OF BILLY THE KID—*Walter Noble Burns.* A Red Badge and a Rifle, but his story is part of the Great Southwest. Former price, $2.50
53. FAMOUS TRIALS OF HISTORY—*Lord Birkenhead.* Former price, $4.00
54. UNDERSTANDING THE STOCK MARKET—*Elliton Cragg.* A simple and concise explanation of the practical working of our complex financial system, covering the many points of interest to the new trader. Former price, $2.00
55. THE CONQUEST OF FEAR—*Basil King.* Has helped 100,000 people rise above fear. Former price, $2.00
56. TRAINING FOR POWER AND LEADERSHIP—*Grenville Kleiser.* Former price, $3.00
58. THE NEW DECALOGUE OF SCIENCE—*Albert E. Wiggam. How to understand science.* Former price, $3.00
59. THE BOOK OF WOODCRAFT—*Ernest T. Seton.* Former price, $2.00
60. NATURE'S GARDEN—*Nellie Blanchan.* Wild flowers and the insects that visit them. Former price, $5.00
61. THE MAUVE DECADE—*Thomas Beer.* The romance of the 1890's. Former price, $3.50
62. MY LIFE—*Isadora Duncan.* One of the most famous women of modern time reveals the intimate truth of her life, without reticence or apology. Former price, $5.00
63. PAUL BUNYAN—*James Stevens.* The legend of the North Wood hero. Former price, $2.50
64. JUNGLE DAYS—*William Beebe.* Fascinating jungle life in British Guiana. Former price, $3.00
65. THE ROYAL ROAD TO ROMANCE—*Richard Halliburton.* A gay young romanticist pursues adventure in all corners of the world. Former price, $5.00.
66. THE GLORIOUS ADVENTURE—*Richard Halliburton.* A story of romantic travel, overflowing with the joy of life and the infectious spirit of youth. Former price, $5.00
71. BEGGARS OF LIFE—*Jim Tully.* Former price, $3.00
72. A LAUGH A DAY KEEPS THE DOCTOR AWAY—*Irvin Cobb.* His favorite anecdotes. Former price, $2.50.
74. LIBERTY—*Everett Dean Martin.* Entirely new conception of what liberty really is, under the laws of American democracy. Former price, $3.00
75. MURDER FOR PROFIT—*William Bolitho.* Former price, $2.50
76. A PARODY OUTLINE OF HISTORY—*D. B. Stewart.* Former price, $2.00
79. EDISON: THE MAN AND HIS WORK—*C. S. Bryan.* Former price, $4.00
81. THE MEANING OF A LIBERAL EDUCATION—*Everett Dean Martin.* Former price, $3.00
82. EMINENT VICTORIANS—*Lytton Strachey.* Former price, $3.50
83. REVOLT IN THE DESERT—*T. E. Lawrence.* Former price, $5.00
86. PSYCHOANALYSIS AND LOVE—*Andre Tridon.* Former price, $2.50
87. STUDIES IN MURDER—*Edmund L. Pearson.* Former price, $3.00
89. HOW TO LIVE—*Arnold Bennett.* The prescription for a happy life. Former price, $5.50
90. ABRAHAM LINCOLN—*Lord Charnwood.* Former price, $3.00
92. DISRAELI AND GLADSTONE—*D. G. Somerbell.* Former price, $2.50
93. CREATIVE CHEMISTRY—*Edwin E. Slosson.* Former price, $3.00
94. HEAD HUNTERS OF THE AMAZON—*Stefansson.* Former price, $2.00
96. TRADERS HORN—*Aloysius P. Horn* and *Ethelreda Lewis.* Trafficker in ivory, collector of gorillas, and admiral of a cannibal fleet. Former price, $5.00
97. THE FRUIT OF THE FAMILY TREE—*A. E. Wiggam.* Astounding discoveries about heredity. Former price, $3.00
98. WHITE SHADOWS IN THE SOUTH SEAS—*Frederick O'Brien.* The curse of white civilization that burdens these children of nature. Former price, $5.00
99. THE DOCTOR LOOKS AT LOVE AND LIFE—*Joseph Collins, M. D.* Former price, $3.00
100. BOB, SON OF BATTLE—*Alfred Oliphant.* The immortal story of a sheepdog. Former price, $2.50
101. "HOSSES"—Compiled by *Charles Wright Gray.* A collection of the stories about them by Zane Grey, Donn Byrne and others. Former price, $2.50
102. PERFECT BEHAVIOR—*Donald Ogden Stewart.* A ridiculously funny parody on etiquette books. Former price $2.00
103. ADVENTURES IN CONTENTMENT—*David Grayson.* Former price, $2.00
104. COUNT LUCKNER, THE SEA DEVIL—*Lowell Thomas.* The gallant adventurer who in an old schooner sank fourteen Allied ships without loss of a single life. Former price, $3.50
105. THE RED KNIGHT OF GERMANY—*Floyd Gibbons.* The vivid story of Baron von Richthofen, the greatest of German war aviators. Former price, $2.50
106. WHY WE MISBEHAVE—*Samuel Schmalhausen.* Former price, $3.00
107. THE REVOLT OF MODERN YOUTH—*Judge Ben B. Lindsey* and *Wainwright Evans.* Former price, $3.00
108. RASPUTIN: THE HOLY DEVIL—*Rene Fulop-Miller.* A dramatic portrait of the mysterious monk who ruled an Empire. Former price, $5.00
109. THE GREAT AMERICAN BANDWAGON—*Charles Merz.* An amusing study of the exaggerations in American life. Former price, $3.00
110. SCOUTING ON TWO CONTINENTS—*Major Frederick R. Burnham.* Former price, $5.00
111. THE SON OF MAN: THE STORY OF JESUS—*Emil Ludwig.* Former price, $3.00
112. THE AUTOBIOGRAPHY OF AN EX-COLORED MAN—*James Weldon Johnson.* Psychological and racial complications of passing. Former price, $3.00
113. SHANTY IRISH—*Jim Tully.* Brawls and battles of two Irish-American families in the days of the Great Famine. Former price, $2.50
114. AN INDIAN JOURNEY—*Waldemar Bonsels.* An intimate understanding of the exotic land of mystery and magic. Former price, $4.00
115. THE GREAT HORN SPOON—*Eugene Wright.* A young romancist writes with gusto of jungles and strange gods. Former price, $3.00

Mandel Brothers Book Ship, Chicago, Ill.
Please send me THE STAR DOLLAR BOOKS encircled below.
☐ Remittance herewith ☐ Send C. O. D. ☐ Charge to my account
(Encircle numbers of books you want—1, 2, 3, 4, etc.)

1 2 3 4 5 6 7 8 9 10 11 12 13
14 15 16 17 18 19 20 21 22 23 24 25 26
27 28 29 30 31 32 33 34 35 36 37 38 39 40
41 42 43 44 45 46 47 48 49 50 51 52 53 54
55 56 57 58 59 60 61 62 63 64 65 66 71 72
74 75 76 79 81 82 83 86 87 89 90 92 93
94 96 97 98 99 100 101 102 103 104 105 106 107
108 109 110 111 112 113 114 115

Name .....
Please Print Plainly
Address .....
CANADIAN ORDERS, $1.10 per book, cash with order

Mandel Brothers Book Shop
Conducted by Doubleday, Doran Book Shops, Inc.
State and Madison, Chicago, Ill.

TO RENT

Apartments!

START NOW TO FIND YOUR NEW APARTMENT!

IF you plan to move this Spring, now is the time to begin the search for your new home. Somewhere among the apartments soon to be available is the one you want. You can easily see why it's important to find and lease it early. Shrewd tenants are already in the field, planning for the future, picking out the choicest locations. One of them may get exactly the place you would choose!

Get the jump on other apartment-seekers by beginning your search at once! Turn back to Tribune Want Ads. Here you have a complete, convenient, time-saving list of well-serviced, attractive apartments in a wide range of rentals, sizes and locations. When you read the advertisements in the Tribune you can be sure that behind them stand progressive agents and landlords.

Only the Tribune gives you this complete list of apartments now or soon to be for rent in Chicago. Take no chances on missing this opportunity to rent the kind of apartment you want! Give Tribune Apartment to Rent Want Ads a thorough reading—today!

CHICAGO TRIBUNE WANT AD SECTION

TO SECURE TENANTS QUICKLY AND AT LOW COST—PHONE SUPERIOR 0100—ADTAKER

FILE OBJEC
TO ALMOS
OF SUBWA

Property Owner
for Court B

The promised fight a
cial assessment for th
of the State street sub
certainty yesterday. (W
of the Superior court
last evening, the final
general objections to th
It was estimated that
been filed against nea
3,500 items on the subw
roll.

This estimate was ma
sentative of the Prop
committee on subway a
organization formed ea
to oppose the construct
by special assesment.
at 4 p. m. objected to 2
sessments covering abo
of property.

Hearings to Start

The property owners
March 2 to specify on w
grounds they are oppos
ment. The form used
lists 110 possible object
Judge E. M. Mangan ha
as the date on which
hearing the objections.

The suit making obj
3,140 of the assessment
the law firms of Scott,
Falk, and Wilson, McI
Templeton. It was apo
property owners' comm

The objections in t
property throughout the
by Division, Wells, 22d
lake, which constitutes
district for the subway
tions represent all type
including hotels, retail
buildings, private hom
buildings, vacant land
turing property.

Big Stores File O

Among the assessmen
are those against the p
by Marshal Field & Co.
ments total $1,423,340.
to are those of Charles
Bros., $356,985; Mandel
Carson Pirie Scott & Co
Levi Z. Leiter estate,
Edward A. Shedd estate
First National bank, $6
State-Washington Sto
$74,375.

The objections cont
suit, along with the o
individually by the railr
coöperating with the c
stitute about $17,000,00
146,000, which the pro
have been asked to pa
cost of the subway has
at $41,146,000, and the b
000,000 is to be paid as
it out of the city trac

Special Levy Is

Attorneys representin
tee said that their mai
that a special assessmen
for this improvement.
that the assessments ar
high, but that the subwa
and not a local impr
therefore there can be
sessment.

The railroads protest
as freight may be carrie
subway they should no
to aid a competitor. I
tion of most of the comm
it was said, that the c
defrayed by a bond iss
city's traction fund.

"By the consolidatio
and elevated lines," on
mittee members said, "
ers will be able to tr
elevated at all points c
So the benefits of the
will connect with the
be felt in every district
transportation lines.

"And yet, in the face
benefit that will accrue
city, the board of local
has decided to levy 69 p
entire cost of $41,146,00
estate in the downtown

"If the city is really
wanting to build a sub
repeal the present sub
and start seriously on a
ing plan."

COL. LUKE
DENIES 'C
KITING' C

Nashville, Tenn., Feb.
Luke Lea, for years a
tical figure in Tennes
statement today denyin
tions made before the
vestigating committee b
pell, former cashier of t
erty Bank and Trust
Nashville, that he had
fluence to obtain state
se as loans to him an
practiced "check kiting
"While my account
Bank and Trust comp
active and the amo
through it totaled large
cash item deposited wa
Col. Lea said. "Interest
on the same were alwa
paid when properly c
loan nor accommoda
granted to me on acco
posit of public funds."
At the investigation
ed by the state affairs
mittee Highway Comm
H. Baker and State
F. Nolan today denie
for a bundle of high
checks for nearly $5.0
to notice on Capitol hil
Each said they shou
for having more tha
the state's money pres
the crash of four bank
ers Caldwell, ex-fina
Col. Luke Lea were in

White
DON'T FO
STOCK U
WASHING
BIRTH

FILE OBJECTIONS TO ALMOST ALL OF SUBWAY LEVY

Property Owners Prepare for Court Battle.

The promised fight against the special assessment for the construction of the State street subway became a certainty yesterday. When the office of the Superior court clerk closed last evening, the final day for filing formal objections to the assessments, it was estimated that objections had been filed against nearly all of the 1,500 items on the subway assessment roll.

This estimate was made by a representative of the Property Owners' committee on subway assessments, an organization formed early in January to oppose the construction of the tube by special assessment. One suit filed at 4 p. m. objected to 2,140 of the assessments covering about 3,500 parcels of property.

Hearings to Start March 12.

The property owners now have until March 2 to specify on what particular grounds they are opposing the assessment. The form used by the court lists 110 possible objections. Superior Judge E. M. Mangan has set March 12 as the date on which he will begin hearing the objections.

The suit making objections against 1,140 of the assessments was filed by the law firms of Scott, MacLeisch & Fisk, and Wilson, McIlvaine, Hale & Templeton. It was sponsored by the property owners' committee.

The objections in this cuit cover property throughout the area bounded by Division, Wells, 22d streets and the lake, which constitutes the assessment district for the subway. The objections represent all types of property, including hotels, retail stores, office buildings, private homes, apartment buildings, vacant land and manufacturing property.

Big Stores File Objections.

Among the assessments objected to are those against the property owned by Marshal Field & Co. These assessments total $1,423,340. Others objected to are those of Charles A. Stevens & Bros., $356,985; Mandel Bros., $409,330; Carson Pirie Scott & Co., $517,990; the Levi Z. Leiter estate, $656,734; the Edward A. Shedd estate, $133,950; the First National bank, $68,101, and the Kuppenheimer-Washington Stores company, $70,373.

The objections contained in this suit, along with the objections filed individually by the railroads, who are cooperating with the committee, constitute about $17,000,000 of the $28,-000,000, which the property owners have been asked to pay. The total cost of the subway has been estimated at $41,146,000, and the balance of $12,-000,000 is to be paid as a public benefit out of the city traction fund.

Special Levy Is Opposed.

Attorneys representing the committee said that their main objection is that a special assessment is not proper for this improvement. They contend that the assessments are not only too high, but that the subway is a general and not a local improvement and therefore there can be no special assessment.

The railroads protest that inasmuch as freight may be carried through the subway they should not be assessed to aid a competitor. It is the opinion of most of the committee members. It was said, that the cost should be defrayed by a bond issue or by the city traction fund.

"By the consolidation of surface and elevated lines," one of the committee members said, "street car riders will be able to transfer to the elevated at all points of intersection. So the benefits of the subway which will connect with the elevated, will be felt in every district served by local transportation lines.

"And yet, in the face of the general benefit that will accrue to the entire city, the board of local improvements has decided to levy 69 per cent of the entire cost of $41,146,000 on the real estate in the downtown district.

"If the city is really in earnest in wanting to build a subway, it should repeal the present subway ordinance and start seriously on a sound financing plan."

COL. LUKE LEA DENIES 'CHECK KITING' CHARGE

Nashville, Tenn., Feb. 20.—(AP)—Col. Luke Lea, for years a dominant political figure in Tennessee, issued a statement today denying the allegations made before the legislative investigating committee by W. S. Chappell, former cashier of the closed Liberty Bank and Trust company of Nashville, that he had used his influence to obtain state deposits for banks as loans to him and that he had practiced "check kiting."

"While my account at the Liberty Bank and Trust company was very active and the amounts handled through it totaled large figures, every cash item deposited was paid in full," Col. Lea said. "Interest and exchange on the same were always charged and paid when properly chargeable. No loan nor accommodation was ever granted to me on account of any deposit of public funds."

At the investigation being conducted by the state affairs legislative committee Highway Commissioner Robert H. Baker and State Treasurer John F. Nolan today denied responsibility for a bundle of highway withdrawal checks for nearly $5,000,000 that came to notice on Capitol hill last October.

Each said they should not be blamed for having more than $4,000,000 of the state's money presently caught in the crash of four banks in which Roger Caldwell, ex-financial lord, and Col. Luke Lea were interested.

White Rock
DON'T FORGET TO STOCK UP FOR WASHINGTON'S BIRTHDAY

HAS DAUGHTER

Mme. Paul Dubonnet (Jean Nash)
[Acme-P. & A. Photo.]

[Chicago Tribune Press Service.]

CANNES, France, Feb. 20.—A seven pound heiress to the crown of fashion made its first appearance here yesterday when Mme. Paul Dubonnet, the former Jean Nash of New Jersey, who is known among Paris courturiers and on the rest of the continent as "the best dressed woman in the world," gave birth to a daughter in her luxurious villa at Aiguebelle.

Mme. Dubonnet, it was learned by telephone, "feels fine already and the baby is the picture of health." It is not yet decided what the baby's name will be.

Paul Dubonnet, son of the French aperitif king, was at his wife's side throughout the ordeal.

FRANCE TO SPEND $258,000,000 ON ARMY IN 1931

PARIS, Feb. 20.—(AP)—Introducing a $258,000,000 budget for the ministry of war in parliament tonight, Deputy Bouilloux Lafonte offered a report tending to establish, he said, that France has gone further along the road to disarmament than any other nation.

Metropolitan troops are allocated $190,000,000 and overseas colonial troops $68,000,000 in the 1931 budget. The total is about $3,000,000 more than last year's.

Lafonte said the French metropolitan army numbered 522,000, with 36,000 gendarmes in addition. Great Britain, he said, has 510,000 regulars and 277,000 militia; Italy, 303,000 regulars and 110,000 caribineers; the United States, 157,000 regulars and 395,000 National Guards.

FOUND DEAD FROM GAS.

Lyle M. Stafford, 50 years old, an accountant, was found dead yesterday in the basement of his home at 334 Ashland avenue, River Forest, beside a gas stove. Two burners of the stove were open. Police were unable to determine whether or not he committed suicide.

ARREST BANKER FOR SILENCE ON WITNESS STAND

But Indicted New Yorker Is Quickly Freed.

New York, Feb. 20.—[Special.]—Bernard K. Marcus, indicted president of the Bank of the United States, was arrested this afternoon for refusing to answer questions put to him by Max D. Steuer, who is in charge of the dual state and county investigation of the affairs of the closed bank.

BERNARD K. MARCUS
[Acme photo.]

Marcus was taken into custody by a state trooper, marched over to the Tombs court, and held in bail for a hearing. Ten minutes later he was paroled in custody of counsel.

Saul Singer, executive vice president of the bank, followed Marcus to the stand, and he likewise refused to answer Steuer's questions on the advice of his counsel.

Another Officer Silent.

Singer based his refusal on the ground that the answers might "tend to incriminate or degrade him." After propounding a dozen or so questions and getting the same stereotyped reply, Steuer finally waved the banker from the stand and announced that this case, too, would be referred to a magistrate's court.

The defiance of Marcus and Singer developed after John F. Gilchrist, Tammany leader, friend of Alfred E. Smith and former holder of half a dozen political offices in city and state, had told the partial story of a $112,000 loan, unsecured, by the Bank of United States to William F. Kenny, intimate friend of Smith.

Gilchrist Indorsed Note.

The note was indorsed by Gilchrist, a director in the bank, and at the time president of the Consolidated Indemnity company, which was "entirely controlled," he admitted, by Marcus and Singer. He is now chairman of the board of directors of Consolidated. Smith and Kennedy are directors, and the Bank of United States group has been eliminated.

The $112,000 note matured Dec. 12, 1930, and was paid Dec. 26, 1930, after the bank closed, Gilchrist said.

Steuer asked no questions which might have tended to verify the widely circulated rumor that this loan was made just about the time that Smith, Kenny, and associates were taking over control of the County Trust company, which had been dominated by James J. Riordan. Smith and his friends took over the bank after Riordan, an intimate of the former governor, committed suicide.

MAYOR WALKER SAYS GOTHAM'S "FULL OF CRIME"

Urges Prevention Men to Prevent.

New York, Feb. 20.—[Special.]—New York City may or may not be the "crime capital" of the United States as certain qualified students of statistics have been lately insisting, but it certainly is "full of crime."

No less an authority than his honor, Mayor James J. Walker himself admitted as much today, making it practically unanimous.

The mayor's verdict came in the course of a warning he was moved to sound for the benefit of Police Commissioner Edward P. Mulrooney as the result of the death of Detective Christopher Scheuing at the hands of bandits last night.

"It seems to me," the mayor told the police executive, "that the crime prevention bureau had better begin to prevent some crime.

Likes Old Style Best.

"I make no reflection on the police department as such, but it does seem that we have deviated from the old policy of brass buttons and the night stick and have substituted for it science and crime prevention.

"Suddenly we awaken to find the city hall full of crime."

The mayor's remarks were delivered in the course of a hearing before the board of estimate on a motion to increase the number of patrolwomen in the crime prevention bureau from thirty to fifty.

Before coming to city hall Mr. Mulrooney himself warned 200 detectives and police officials that the time had come for police to be quicker on the draw and to accost all suspicious characters with their guns in their hands.

Urges Quicker Action.

It was an old-fashioned police talk delivered during the morning lineup at headquarters. Deploring the killing of Scheuing, the commissioner commanded his men to be "quicker in going into action."

Scheuing, who with Detective Dominick Pape had trailed two men for several blocks and had caught them in the act of holding up a café, was killed because he could not draw his gun. Kid glo es and an overcoat were his undoing.

"He was a brave officer and a fine man," Mr. Mulrooney said, "but he lost his life because he was not prepared."

Sternly the commissioner ordered all commanding officers to direct their men to have their guns in instant readiness. Men wearing overcoats, he said, should have their guns in their overcoat pockets at the first sign of emergency.

Street Sprayed by Bullets.

Commissioner Mulrooney's warning was particularly timely, aside from the killing of Detective Scheuing, for early today another daring criminal activity was reported. A three man firing squad armed with automatic shotguns capable of firing a dozen shots apiece laid a barrage of slugs from a second floor window at 65 Suffolk street. The intended victim, however, ran unharmed through the hail of bullets into a restaurant and escaped through a rear door.

The driver's seat and a door of the sedan from which the man had stepped was riddled with bullets, and a man's overcoat at No. 66, across the street, was pierced by a spray of buckshot, though its wearer was not wounded.

SEEK TO QUASH CHARGE AGAINST CARROLL'S SHOW

Scanlan Tells How the Raid Was Ordered.

Arguments on a motion to quash the charges of participating in an obscene and indecent show brought against 25 chorus girls and four principals in the cast of Earl Carroll's "Sketch Book" will be heard in Municipal Judge Justin F. McCarthy's court today, the final day of the show's engagement in Chicago.

Chorus girl defendants slept in each other's arms and stretched out in various attitudes on the court room benches yesterday as defense attorneys, cross-questioning Acting Deputy Commissioner of Police James B. Scanlan, endeavored to show the political aspects of the raid on the revue last Friday.

Told to "Get Busy."

Scanlan, who was recently promoted from the position of orderly to Acting Commissioner Alcock to censor of theatrical proprieties, told how he was called into his chief's office, where Assistant Corporation Counsel James Breen produced the statutes on which the warrants were to be secured against the show people and told him "to get busy."

Questioning of the witness developed that elaborate preparations were made for the spectacular raid and that it was timed so that the officers could descend upon the stage while the show was in progress.

Scanlan, on questioning, admitted that since the "Sketch Book" was raided he had seen the show twice, each time taking a half dozen friends to the theater on free passes. He spent an hour on the stand telling about such things as brassieres, girdles and other articles of the chorus apparel which he had some difficulty in describing. His description and the embarrassed blushing it caused at one point prompted the judge to remark:

"The court will not allow the discussion of anything that relates to scandal."

Yarrow Kept off Stand.

The Rev. Philip Yarrow, head of the Illinois Vigilance committee, arrived with a brief case to testify, but he wasn't allowed to tell how shocked he was by the performance, for it was found that he had viewed the show after the raid took place. Dr. Yarrow, however, went right back to his office and got out a statement for the press declaring "the stage in Chicago has sunk low."

Capt. Willard Malone of the First district police, who took part in the raid, and Scanlan both tried to identify some of the chorines they took into custody, but got the blondes and brunettes all mixed up.

FREE POLICEMAN CHARGED WITH FRAMING GIRLS

New York, Feb. 20.—[Special.]—Leigh Halpern, the first of the vice squad members to be brought before a jury as an outgrowth of the alleged framing of women and girls, was acquitted today by a General Sessions jury.

The jurors, after a three day trial, required just two hours to decide that Halpern had not perjured himself in swearing he did not know the two stool pigeons figuring in the arrest of Rose Davis and Marian Godfrey, night club entertainers.

Some fifty other vice squad members and detectives, a number of whom are already under indictment, cheered in the corridors of the Criminal Courts building and carried Halpern down the steps as if he were a conquering football star.

"Did you hear of my good luck?" Halpern shouted to Caesar Barra, counsel for two more of the accused officers, whom he met in the corridor.

MARSHALL FIELD & COMPANY

Two of the Thousands of Tempting Values in the February Furniture Sale

Left—
Charming all-mahogany piece. Tilt-top table with a 16 inch top. You have a corner where a table like this would be perfectly at home.

$7.75

EIGHTH FLOOR MIDDLE, STATE

ALSO IN BOTH OF OUR SUBURBAN STORES

Right—
All mahogany end table, 12 x 26 inches. It has a sliding ash tray and rack for books. And, can you believe it, it's priced at only—

$9.85

Two Big Holidays!

Come Celebrate the Spirit of Early America On Field's 4th Floor

INJUNS! Three Navajo Indians came straight from Crafts del Navajo, Coolidge, N. M., to Field's. Haska-na-ya, medicine man and sand painter . . . Ya-na-bah, weaver of blankets . . . Da-pah, master silversmith. Two whole thrilling days—today and Monday, 10 to 12, and 1 to 4 o'clock—for Indians!

Stripes for Babies
Pantie Dresses, $1.55
Hundreds of bright new prints, 2-6 just in, very specially priced.
Infants' Room, Fourth Floor

Broadcloth Suits for Young Sports at $2.45
All the high shades. Belted, sports collar, good pockets, 3-10. Real values!
Boys' Room, Fourth Floor

Navajo Indians Show Ancient Tribe Arts—Chance of a Lifetime!

"Gray Green" for Spring Suits, $15
Newest shade for young 8 to 16. Field's knit grip, 4-piece, patch pockets.
Boys' Room, Fourth Floor

"Gray Blue" Another New Suit, $18
. . . and perfectly fitted. Knit grip knickers, pinch back, 4-piece, 8 to 16.
Boys' Room, Fourth Floor

A COLONIAL DAME
—looking as if she just walked out of a George Washington book—will give you Candy Cherries. Today in the—
Candy Section, Third Floor

PLAIDS AND STRIPES FOREVER!

Young Teens' Plaid Dress, $12.50
It's making fame for itself. Brown, green, blue plaids, silk for afternoons, 12-16.

Youngsters' Striped Suit, $14.75
Roman striped blouse with navy, brown, green bolero and skirt. Fetching on 8-14.

Youngsters' Plaid Suit, $11.75
Bright navy, red, light blue plaid wool crepe. Dotted swiss blouse. Darling on young 6-14.

Girls' Room, Fourth Floor • All these Special Clothes Also in Both Suburban Stores

MARSHALL FIELD & COMPANY

Chicago Daily Tribune
THE WORLD'S GREATEST NEWSPAPER

FOUNDED JUNE 10, 1847

ENTERED AS SECOND CLASS MATTER JUNE 3, 1908, AT THE POSTOFFICE AT CHICAGO, ILL., UNDER ACT OF MARCH 3, 1879.

All unsolicited articles, manuscripts, letters and pictures sent to The Tribune are sent at the owner's risk, and The Tribune company expressly repudiates any liability or responsibility for their safe custody or return.

SATURDAY, FEBRUARY 21, 1931.

THE TRIBUNE OFFICES.
CHICAGO—TRIBUNE SQUARE
MILWAUKEE—TRUST COMPANY BUILDING.
NEW YORK—220 EAST 42D STREET.
WASHINGTON—815 ALBEE BUILDING.
BOSTON—718 CHAMBER OF COMMERCE BUILDING.
ATLANTA—18. RHODES-HAVERTY BUILDING.
LONDON—135 FLEET STREET.
PARIS—1 RUE SCRIBE.
BERLIN—69 UNTER DEN LINDEN.
RIGA—ELIZABETES IELA 15/3.
ROME—GALLERIA COLONNA (SCALA A).
VIENNA—8 ROSENBURSENSTRASSE.
WARSAW—PLAC KRASINSKA 6.
GIBRALTAR—HOTEL CECIL.
PEIPING—GRAND HOTEL DES WAGON-LITS.
SHANGHAI—38 AVENUE EDWARD VII.
TOKIO—IMPERIAL HOTEL.
MEXICO CITY—HOTEL REGIS.
PANAMA CANAL—HOTEL TIVOLI.
SPECIAL REPRESENTATION.
SAN FRANCISCO—820 FOHL BUILDING.

THE TRIBUNE'S PLATFORM FOR CHICAGOLAND

1. *Make Chicago the First City in the World.*
2. *Start the Subway.*
3. *Electrify the Railroads.*
4. *Abolish the Smoke Pall.*
5. *Separate Grades of Boulevards and of Through Streets.*
6. *End the Reign of Gangdom.*

"Give me liberty to know, to utter and to argue freely according to my conscience, above all other liberties."
—Milton.

YOUR MAYOR PLANS A TRIP.

Your mayor has said that in case Chicago afflicts itself with his defeat he will take to his new yacht and be on his way to a care free life, leaving the affliction to do its worse. The yacht is in the river, not far from the Sherman house, and your mayor could be on his way on ten minutes' notice. He bought the yacht last fall, about the time he was assisting in the public cherishing given Mr Hearst, the California publisher, who at the time was low in spirits because of the ingratitude of the French republic. Possession of the ship evidently influenced your mayor's decision to run again for mayor. It would be so easy to get away from it all, any way it went.

If the city should afflict itself next Tuesday, your mayor may use his leisure to carry the Mississippi relief fund down the river to the people for whom he collected it several years ago. This is not a promise. It may not even be a possibility, but if your money is going anywhere he might take the money along for such charity work as came to his notice. At least he might take it along.

Other departures are contingent on your mayor's. They may not all be by water. Many of your mayor's friends who will be leaving will not care how. Their principal concern will be when. They also will leave Chicago to its affliction. Your mayor will not be able to accommodate many of them on his ship, the Doris, and might not care to if he could. As a private citizen, he might have the same apprehensions any other private citizen would have in their company on any kind of a ride. Some of them made a mistake last year which would not inspire your mayor's confidence in their judgment or dependability, and they might make another, particularly if it were understood that your mayor was going south with the relief fund for relief work. This might prove an overstrain on your mayor's co-workers, co-builders, and friends who happened to be with him.

If they leave by water it will be by any available excursion boats, but the rails will carry the majority of them. Even a box car is faster than swimming. Speed will not be regarded as undesirable. Your mayor's traveling companions will be only the two burros and Mr. Wolfe and Mr. Faherty, a small but congenial party. In a way it will be a pity to lose the burros. They represent the best in your mayor's associations and are symbolic of his building. With them he built the Chicago skyline, the Buckingham fountain, the Field museum, the Adler planetarium, the Shedd aquarium, the subway, the Commonwealth Edison company, the Civic Opera house, the Soldiers' field stadium, the Indiana dunes, the Art institute, and the St. Gaudens statue of Lincoln. Your mayor, being zoo-minded, would be inconsolable without these modest and worthy coworkers, but if Mr. Wolfe by an effort could compensate for the loss to your mayor it would be gratifying to the city to retain these evidences of its great building era.

Indeed, the city would be quite satisfied if these were the only evidences remaining of it, but there will be others, unfortunately. Many of them will be bills overdue and overlarge. It's too bad that the city can't keep the burros as mementos. They would be the only souvenirs of your mayor the builder which would be needed, and so long as they lived they would keep his memory fresh.

Possibly in your mayor's determination to tear himself away from a city afflicted by his defeat and not to remain to see it suffering—proof that his heart beats strong for common humanity—there is a loss to art. What a fifth he would make in the Four Marx Brothers. Chico, Groucho, Zeppo, Harpo and Bunko, but Harpo might be unable to control his professional jealousy. Your mayor not only looks dumber but, although he cannot play the harp, he might be at least equal in the other forms of Harpo's technique.

PROGRESS IN RADIO LAW.

The Court of Appeals of the District of Columbia recently announced a decision of great importance in the evolution of radio law. Station KYW of Chicago operates on what is called a borrowed channel. The radio act has divided the country arbitrarily into zones. A wave length which had been allocated theoretically to the second zone had been assigned in fact to KYW, a station established in the fourth zone. When KYW applied for a renewal of its license the federal radio commission sought to include in the permit a statement to the effect that if an application for KYW's frequency came from the second zone the transfer could be made merely by the commission's fiat. KYW resisted the inclusion of this clause and was sustained by the District Court of Appeals.

If this decision is not a full recognition of property rights in wave lengths, it is at least a long step in that direction and a step which cannot easily be retraced. The law as it now stands might be phrased somewhat as follows: A broadcasting assignment must be renewed by the commission from time to time without change. A change can be made only if the commission is convinced that the continued operation of the station in question is not in the public interest; and the commission cannot come to such a conclusion without a formal hearing in which the issues are clearly defined. Finally, an adverse decision by the commission is subject to review in the courts.

This decision will tend to stabilize the radio industry. It will give to broadcasters an assurance of tenure which will justify them in making large expenditures for equipment and programs, confident that the investment in plant and good will will not be subject to confiscation at the whim of a commission more or less subject to political pressures. This assurance is in the interest of the station owners, but it is in even larger measure in the interest of radio listeners. Clearer reception and superior entertainment from many stations may be anticipated.

THE BOND ISSUES.

Bond issues for a total of $54,600,000 will be submitted to the voters on Tuesday. The sanitary district is asking for $36,000,000; the city government wants $2,500,000; the south park board, $13,100,000, and the Lincoln park board, $3,000,000. THE TRIBUNE recommends approval of all the proposals.

The sanitary district bonds are intended to pay part of the costs of sewage treatment works which the district must build in accordance with the decree of the United States Supreme court in the lake diversion case. The cost of these works is large; it is estimated that the district must spend close to $20,000,000 a year on construction for the next eight years. The expenditure, however, cannot be evaded or delayed as long as the decree is unamended. Indeed, Chicago can hope to bring about a modification of the decree only through loyally observing the program of construction as laid down. The court will be better disposed toward Chicago if the order is obeyed to the letter.

The other city-wide question concerns the $2,500,000 issue asked by the city government for the widening of North State street between the river and Chicago avenue. The widening of the street is a necessary preliminary to the construction of the four track subway. Already condemnation proceedings have been started and the proceeds of the issue will be used principally to pay property owners for the land taken from them. This issue also deserves support.

The Lincoln park board wishes to borrow $3,000,000 for the northward extension of the lake front park. This borrowing was authorized by the legislature two years ago when a total of $9,000,000 in Lincoln park bonds was approved. The present proposal is the third and final installment to be submitted, in turn, to the voters. The lake front park is worth the money.

So far as the seven south park issues are concerned, the Civic federation and the Bureau of Public Efficiency are in agreement in recommending three of them for approval. The one issue of outstanding importance is that for $3,500,000 for the extension of the Randolph street viaduct. It is last on the ballot, but in importance it is first. The Illinois Central railroad and the south park commissioners are to share equally the cost of constructing a viaduct from Michigan avenue to Field boulevard in Grant park. The railroad is constructing its part of the work now in connection with the building of the new suburban station. The park will use $2,400,000 in carrying out its share of the contract. The remaining $1,100,000 will be spent chiefly in reconstructing Field boulevard to connect with the viaduct and the new outer drive bridge. All of these expenditures are essential, without them the large sums already spent in improving the lake front, north and south, will not yield their full return to the taxpayers.

Approval is also given to the proposal for $475,000 for Jackson park piers and shore protection. If this investment is not made, the cost of repairing storm damage may well be considerably more. A million dollars is asked for widening Marquette boulevard, widening Oakwood boulevard between Drexel boulevard and the outer drive and widening St. Lawrence avenue between Sixtieth and Sixty-sixth streets. These improvements will be of great value in expediting traffic.

The proposal to spend $2,610,000 as a first step toward the extension of the lake front park to the Indiana line is opposed by the two organizations mentioned above, but the argument is not convincing. If the lake front park has been of benefit to the sections nearer the loop, the further extension will be of no less benefit to those farther out. The city is growing and will continue to grow. With its growth must come an expansion of the park and boulevard system. The same reasoning applies to the proposed expenditures of $2,000,000 for Southeastern boulevard and $1,600,000 for Yates avenue. In their day these improvements are as valid and as necessary as Drexel boulevard and South Park way were when they were laid out through a sparsely settled area. At present there is a shortage of adequate gateways to the city from the south, in consequence of which business is hampered and Chicagoans are cut off from one of the most desirable week-end areas in the region. These new boulevards will be worth what they will cost.

Finally, the south park board is asking $1,915,000 for acquiring, improving and completing parks in various sections of its jurisdiction. It is conceded that some of the purposes listed are worthy of support. Opposition to the issue is directed chiefly at particular items in the list. The opposition is narrow in its outlook. There is great need for recreation areas and equipment in the outlying sections of Chicago. The taxpayers in these areas have helped pay for the improvements given elsewhere, and, in turn, are entitled to their share of benefits.

DO CHILDREN KNOW "ALICE"?

[Danville Commercial-News.]

Columbia university prepares for a centenary celebration to be held next year. The man whose birthday anniversary is to be observed was a mathematician, but his claim to fame is a book he wrote for the delight of some little children he knew and loved. It is Lewis Carroll, author of "Alice in Wonderland." There'd be no centenary plans without that little volume.

The celebration at Columbia will include an exhibition of copies of books by Carroll—whose real name was C. L. Dodgson—which are hard to get, manuscripts, and so on. Lewis Carroll enthusiasts, of whom there are many, will take particular delight in the opportunity the centenary observance will offer to learn more about him. But it all raises a question.

Are children today as keen about "Alice in Wonderland" as were their parents and aunts and uncles? A writer in the New York World says:

"It is doubtful if Shakespeare himself ever produced a work that is so much quoted, so often reread, so profoundly loved, as this little book. Some, indeed, make of it a sort of Bible, and in it find illumination of countless things in everyday life."

That goes for a lot of grownups who have never ceased to read and enjoy the book since they first stumbled upon it at the age of 7 or 8 years. We sincerely hope it may also be true for children at those ages now.

How to Keep Well By Dr. W. A. Evans

To the limit of space questions pertaining to hygiene and prevention of disease will be answered in this column. Personal replies will be made to inquiries under proper limitations when return stamped envelope is inclosed. Dr. Evans will not make diagnosis or prescribe for individual disease.

[Copyright: 1931: By The Chicago Tribune.]

CORNS AND TROUBLE.

THERE is only one spirit for an article on corns. That is factual. There is no poetry nor philosophy in the subject, nor does it lead to spiritual-mindedness. Corns are just corns. They result from prolonged, continued, uneven rubbing, and they go out the same door from which they come in.

They can be removed by cutting, polishing, or chemical treatment. The chemical used is a salicylic acid ointment, from 15 to 25 per cent. The various corn medicines are variously colored, flavored, and perfumed, they have different bases, but the variation is due to the embroidery. The Johnny that does the work is salicylic acid and they all contain it.

The brands that you buy ready made and ready wrapped are just as good as those made to order. These corn remedies are applied once a day until all of the thickened skin is in condition to be cut away or ground away. If the corn is between the toes and is, therefore, of the soft variety, it is advisable to cover it with plenty of clean absorbent cotton during the days of treatment.

To prevent corns from returning, the corn area must be protected against uneven rubbing. This can be done sometimes by wearing felt pads and corn rings. They must be of proper shape and so applied that they prevent rubbing. If the corns are on the sole of the foot, cushion sole shoes and corn insoles accomplish the purpose. But all appliances of this kind only serve temporarily.

In time they must give way to other methods. Either the rubbing must be stopped entirely or it must be changed to make it uniform. For instance, a man who acquires corns on his hands from holding his pen in a certain way can hold it another way, or a shoemaker can change his job. As a rule, the sufferer should try to convert an uneven rubbing into one that is even. If a certain shape of shoe rubs unduly at one place it can be changed. It is even possible to overcome corns and calluses [but not warts] on the soles by adjusting the shoes.

NEEDS MENTAL TRAINING.

J. S. writes: My father is 65 years old and in good health except that he is obsessed by a fixed idea. This has been going on for two years, after his stock market losses. He eats well but sleeps very poorly. He tries to fight this fixed idea but doesn't seem to be able to get a permanent result. Do you think it is caused by anemia, or by lack of exercise? He doesn't go out very often, as he works all the time inside. His blood pressure is all right, his heart is good, and his general appearance is perfect. His obsession is that he is going to go insane and die. What would you recommend as a treatment?

REPLY.

Why blame anemia or lack of exercise when, as you say, worry and anxiety over the stock market is the cause.

Probably your father has a personality that moves up and down in a regular way and you may expect him to again go into the up stage.

Fortunately, those who anticipate insanity seldom become insane. What he needs is mental and emotional training. This is given by psychiatrists. Diathermy should help.

FIRST FIND THE CAUSE.

E. H. writes: Could you give me a remedy or cure for eczema of the hands? I have been bothered with it for a year. It first appeared as a pimple between two fingers of one hand and since then it has spread to both hands, and is nearly up to the elbow of both. I have tried everything within my limited power to cure it. The itch has become unbearable.

REPLY.

Ninety-nine out of each one hundred cases of eczema of the hands are due to two causes: Exposure of the hands to some poison or infection with a fungus. What do your hands touch that might be poisonous to your skin? Have you been examined for ringworms? To find the cause and remove that will result in cure.

FRIEND OF THE PEOPLE

Letters to this department must be signed with names and addresses of writers

HIGHWAY ADVERTISING.

Conklin, Mich., Feb. 13.—[Legal Friend of the People.]—Will you please give a list of the states that have prohibited or restricted the lining of the roads by the hideous billboards? Also please give the restrictions, if any. A. S. C.

All the states prohibit commercial advertising on the right of way of highways excepting Alabama, Arkansas, and Mississippi, where it is allowed under the regulation of highway departments, and in South Carolina, where there are no restrictions.

Most of the states prohibit signs within 100 to 300 feet of railway crossings and intersections of highways. This right has always been acknowledged by the property owner and has never been tested as to its constitutionality. Pennsylvania and New Jersey have laws which permit the highway departments to condemn the view of hazardous corners and curves and pay the property owner for the damages thereby caused. This law is made clear by the recent New Jersey case of Freilinghuysen vs. State Highway commission, 152, Atl. Reporter 79. The court held the law constitutional, but said the commission could only acquire an easement necessary for the purpose, and not title to the land.

TRIBUNE LAW DEPARTMENT.

CITIZENSHIP.

Chicago, Feb. 10.—[Friend of the People.]—My mother has her declaration of intention and will apply for naturalization in February. Will my mother's naturalization make me a citizen if it occurs before I am 21 years old? I have no father. J. L.

If the father be dead or if the writer's mother was not married to his father he will become a citizen through his mother's naturalization if the naturalization occurs before he attains the age of 21 years.

FRED J. SCHLOTFELDT,
District Director of Naturalization.

DEMOCRAT OR REPUBLICAN?

Chicago, Feb. 10.—[Legal Friend of the People.]—"A" is a Democrat and says he is going to call for a Republican ticket on primary election day so he can vote for a Republican candidate for mayor. "B" says this is not legal and his ballot can be legally thrown out. Who is right? W. N. K.

He is not entitled to vote in the Republican primaries if he has been a consistent Democrat previously.

TRIBUNE LAW DEPARTMENT.

A LINE O' TYPE OR TWO

How to the Line, let the quips fall where they may.

WELL, THEY'VE GOT EVERYTHING BUT THAT.

And regarding that old battleship, the North Dakota, that the navy department has advertised for sale, they ought to watch out that the rum runners don't buy it and put it in the hootch trade. It would be very embarrassing if one of our little coast guard cutters was to see the North Dakota sooming along inside the 12 mile limit some day and went close to her and demanded where she was bound and if she had any hootch aboard. For then the North Dakota might turn four or five sixteen inch guns on the nice cute little dry boat while the captain shouted through his trumpet, or whatever he shouts through, and say, "We're loaded to the guards with Scotch likker. What about it?" Goodness! What a most embarrassing moment that would be for the little dry enforcement boat.

SONGS FOR LYNN.

I went to the store
Where I buy my excuses
Fancy and plain,
Square and pink, round and blue,
I need so MANY for you!

They had no more of the kind I wanted
Green, with saffron edges
Like sunset on the marshy sedges.
They had one about a sky blue day
Set to a robin's music.
They had a lazy one with lace
And one of gingham for any place.
So I bought a pound
Of round excuses,
And a quart of polka dot blue,
I need so MANY for you!

LYNNETTE.

"GHOST OF Adele Ritchie Found Guilty."—*The Trib.* Our candid advice to ghosts would be to stay out of court. When a good live gangster gets haled before the bar of justice he can prove an alibi, non sequitur, ipse dixit, nux vomica, habeas corpus, nolo contendere, e pluribus unum, prima facie, in absentia, nil desperandum, and a lot of more things that a good criminal lawyer can readily think up without batting an eye. But a ghost. We can't bear to say it ourself, but you know what kind of chance a ghost has got in most of our courts.

GEORGE AND MR. KELLY.

Tomorrow is Washington's birthday and we should be thinking of George. Instead of thinking of George Washington here we are musing upon Edward J. Kelly. Why does Edward J. Kelly loom up in our thoughts instead of the immortal George who crossed the Delaware and smote the Hessians, after which he kicked King George III. many a grievous and well directed kick right in the seat of the kingly pants? But all that happened a long time ago. Edward J. Kelly happens right now. For Edward J. sits down in the Federal building in the income tax office waiting, waiting, and it's almost time now, it's almost time. And he's a kindly, gentle soul, is Edward J.; moreover, the way he figures out what we owe to the smallest fraction of a cent in the smallest fraction of time is a never ending wonder and pleasure—but somehow we never will be able to love that income tax. It will always be a horror, always a dreadful nightmare. Sometimes, Mr. Washington, we almost wish you hadn't licked the Hessians and King George and the British. Still, in that case we'd have to help pay England's income tax, and, heaven help 'em, that's worse than ours. What's the use! How do you do, Mr. Kelly, how do you do!

VERY WELL, AND MIND, YOU NIVER DO.

R. H., L.: On the door of the room next to mine, in this very aristocratic and boastful hotel I'm stopping at now, are two plates:

Occupied
By
ETHEL BARRYMORE

Occupied
By
HARRY LAUDER

Every day I watch to see them come out. "But, mind, I niver say a word o' ither folks' affairs!"

JOHN CONNERY.

AND NOW the opponents of the Muscle Shoals bill think there's a remote prospect of the government running the fertilizer plant down there and they're seeing red. Yessir, they're seeing communists lurking around all over that place. And look! Sure enough, see that simple fisherman putting a worm on the hook and dropping his line into the pool at the bottom of Muscle Shoals—hist! hist! that's old man Stalin himself! And see those mud turtles crawling slowly along on the bank? Ha, those aren't mud turtles! No, sir, those are Russian Reds disguised as mud turtles! By golly, we've got to be careful!

EGGS ARE SO CHEAP down on the farm that rather than sell 'em for eight cents a dozen the farmers are feeding 'em to the hogs. But you go down to the store and buy eggs for eight cents a dozen and take an X along to mark the spot where you land on the pavement outside. Now, why can a hog get eggs cheaper than we can? But that's something that nobody knows.

Lagniappe.

AND WHAT WOULD G. Washington say if he returns to us on his birthday anniversary tomorrow? George only used profane language once—that was when he spoke quite harshly to Gen. Charles Lee during the battle of Monmouth. Probably if George looked us over tomorrow and heard the bombs and saw the racketeers and the gunmen and the mad mess into which we have fallen, he would say: "Dear me, what was that I said to Gen. Lee at Monmouth? Oh, yes; well, I'll say it again. Here goes!" B. M. L.

CHICAGO'S WAR

IF LYLE WINS, THERE WILL BE MANY NEW RECRUITS JOIN IN THE WAR ON CRIME
WE WANT TO JOIN IN THE FIGHT.
JUDGES
POLITICIANS
DEAD-BORN
—AND IF LYLE LOSES, THERE WILL BE A LOT OF DESERTIONS
WE'RE THROUGH!
POLITICIAN

FROM THE TRIBUNE'S COLUMNS

16 YEARS AGO TODAY

FEBRUARY 21, 1915.

LONDON.—The sudden appearance of a German submarine in the Irish sea, directly in the path of many of the trans-Atlantic liners, has caused alarm in Great Britain. Today the German underwater craft struck without warning and no opportunity was given those aboard the latest victim, the Cambank, a coaster of 1,990 tons register, to seek safety. The boat sank upon being hit and took with it most of the crew.

LONDON.—The Turkish forts on both sides of the Dardanelles have been subjected to a constant bombardment lasting two days in which the united British and French Mediterranean fleets were assisted by a large squadron of seaplanes and airplanes. A Turkish official report said no damage had been done to the forts. Besides desiring to bring Turkey to her knees, the allies in their attempt to force the Dardanelles aim at an early release of the large stocks of wheat which are locked up in Russian warehouses and which the allies seek to get out, both to relieve the markets and to provide Russia with the credit necessary to pay for war material bought abroad.

PETROGRAD.—German troops are leading the Austrians in fresh onslaughts in an effort to force the Russians to evacuate Lemberg. The Germans are pressing forward along the railroad leading from Munkace through the Carpathians to Lemberg.

PARIS.—The French war statement says: "In the Argonne, at Les Eparges, southeast of Verdun, after having repulsed the sixth counter attack by the enemy, we delivered a fresh attack, taking three machine guns, two trench mortars, and 200 prisoners."

30 YEARS AGO TODAY

FEBRUARY 21, 1901.

CHICAGO.—The board of education voted its appropriation for 1901, aggregating $10,429,265. Included in the budget is provision for free textbooks in the first four grades of all the schools, regarded as one of the most important innovations in the public school system in years.

CHICAGO.—Windows in three saloons were smashed by persons who the police believe are afflicted with a desire to break saloon property because they have read accounts of Carrie Nation and the work of her Kansas crusaders. One of the local smashers a woman, admitted she was a devotee to the Nation idea. The saloons where windows were smashed are the Berghoff, State and Adams streets; P. Pellegrini's, State and 24th streets; and Charles Vletzen's, 279 Clark street, in the basement beneath Ald. Kenna's buffet. In Charles Puertz's saloon at 98 Randolph street the cash register was smashed.

PEKING.—The dowager empress and her advisers have yielded to the demands of the powers and Count von Waldersee's proposed expedition to Singan-fu will not take place. All the ministers have practically agreed to accept the compulsory suicides of Chao-Hsu-Chao and Ying-Lien as satisfactory. The Chinese expect the execution of the guilty officials to take place on Feb. 24.

50 YEARS AGO TODAY

FEBRUARY 21, 1881.

CLARE, Ireland.—Mr. Parnell arrived at Kingstown and traveled to Moate by the Midland railway. The journey was a continuous scene of enthusiastic demonstrations. At all the stations enormous crowds of people had assembled to cheer. The people of Mullingar, where the train stopped five minutes, crowded the platform on both sides. Many farmers, accompanied by bands and bearing banners, were present. Mr. Parnell said he took it as a good omen that the people of Ireland were determined to meet the weapon of coercion forged against them by the so-called Liberal government with a spirit unbroken.

LONDON.—A Newcastle dispatch states that Gen. Wood, with 100 Hussars, made a reconnaissance of over seventy-five miles and penetrated within ten miles of Wakkerstroom. He found the country almost deserted.

CHICAGO. — Jackson street from Halsted street west was in splendid sleighing condition yesterday, and was crowded with innumerable horses and cutters. The police patrol wagons were ordered out to abate the nuisance of reckless driving and were kept busy nearly all day.

VOICE OF THE PEOPLE

Writers should confine themselves to 200 or 300 words. Give full name and addresses. No manuscripts can be returned. Address Voice of the People, The Tribune.

A LAWYER'S TESTIMONY.

Chicago, Feb. 19.—Yesterday, from 12:30 until 2 o'clock p. m., I sat among a group of lawyers at the Cort theater and heard the qualifications of Judge Lyle discussed by other lawyers who occupied seats on the stage. The ticket which entitled me to the seat which I occupied purported to come from the Lawyers' Civic association, but just whose generosity I am indebted to for the privilege I do not know.

While I sat there I heard the chairman of the meeting solemnly call attention to the great civic crisis which confronts the people of Chicago in the present primary. I also heard him graciously offer to the public the benefit of the advice and counsel of the attorneys present free of charge.

If the speakers who followed purported to act as counsel for the public, then the public has been advised by counsel to vote against Judge Lyle on next Tuesday.

I have no personal acquaintance with any of the attorneys who appeared on the stage, and it is entirely possible that their advice to the public was worth all the public is required to pay for it, but I cannot help but wonder if some one else is not somehow paying the public's retainer fee.

I want no quarrel with any brother attorney over his personal opinion of Judge Lyle's qualification for office, but when in addition I hear the candidacy of William Hale Thompson recommended "to all-right thinking people of Chicago," then, if for no other reason than that I consider myself one of those right thinking people, I have a desire to voice my own opinion.

I have never appeared in Judge Lyle's Felony court and during the times that he served in the civil branches I have had occasion to try but three cases before him. Each time I received at his hands the most courteous and fair treatment possible. On one occasion he directed some very caustic remarks toward an attorney representing one of the parties in another suit. I felt that he would have been justified in saying much more than he did under the circumstances, and my observations were that attorneys who conducted themselves before him in a manner befitting their profession were met more than half way by Judge Lyle. Those who came there seeking some advantage or attempting to "put something over" promptly found themselves the victims of his "lack of judicial temperament."

My acquaintance with Judge Lyle extends no further than my appearances before him, but I believe that his honesty, integrity, and sincerity are above question. If he lacks judicial temperament, then that fact goes far to qualify him for the job which faces him as mayor, if and when elected.

MILFORD H. OLDS.

THE VENTING OF VENOM.

Chicago, Feb. 19.—You profess to be a newspaper interested in the welfare of Chicago and yet you permit Cartoonists McCutcheon and Orr to draw daily comics venting their venom on Big Bill, thereby spreading over the United States a very good idea of what Chicago is supposed to be. Had you the interest of Chicago at heart you would not be biting off your nose to spite your face.

And a word about your reporters. In giving an account of the Courchesne murder you mention the last plumbers' meeting, stating that same was held behind locked doors and ended in a free for all fight. If it was held behind locked doors, how does your reporter know it ended in a free for all fight? A. ALEXANDER.

THE WETNESS OF GANGSTERS.

Waukegan, Ill., Feb. 16.—Prof. Huxley once said that the most tragic thing in the world was the assassination of a beautiful theory by an indisputable fact. Today's TRIBUNE contains a cartoon, copied with evident approval from the Birmingham Mail, which is based on the beautiful theory that bootleggers are in favor of prohibition because of the opportunity it gives them for profit. A few weeks ago one of Orr's cartoons, attempting to convey the same idea, appeared just above a Vox Pop communication from an ex-racketeer, who qualified as an expert and testified to the fact that the bootleggers were unanimously opposed to Mrs. McCormick. She was too dry for them. To a man they voted for J. Ham Lewis and repeal.

A study of the referendum vote by Chicago wards shows that the heaviest majorities for repeal were in the wards where there is a still in every kitchen. Are any bootleggers or gangsters helping in Springfield against repeal? All any speakeasy proprietor which he would rather run, a soft drink parlor or an old fashioned saloon. Ask your own bootlegger how he voted on the referendum. That beautiful theory that bootleggers and gangsters are all prohibitionists is completely annihilated by indisputable facts. E. M. G.

MILK AS A FIRE EXTINGUISHER.

Chicago, Feb. 16.—Depression may be upon us, but the spirit of kindliness and helpfulness still exists. Last Sunday morning, while driving on Loomis boulevard near Garfield, my automobile caught fire. My attention was called to the situation by a milkman and by passing autoists, who gave me every possible assistance they could render, especially the milkman, with several quarts of milk. WILLIAM ENGLISH.

AN INCOMPARABLE FAIR.

Birmingham, Ala., Feb. 15.—There are two men in this country who have made their states the laughing stock of the rest of the country. I refer to Tom Heflin of Alabama and William Hale Thompson of Chicago. Alabama redeemed herself on Nov. 4 when she kicked Cotton Tom into political oblivion, and now the whole nation is watching Chicago to see if she will do likewise with Big Bill on Feb. 24.

W. MILES JONES.

FINLAND'S WICKERSHAM COMMISSION

[Ajan Sana, Helsingfors.]

PÄIVÄNPILAKUVA.

VALTIONEUVOSTO NÄKEE MYÖS KÄYTETTÄVISSÄ OLEVAN AINEISTON PERUSTELLA SELVITTÄMÄÄN RAITTIUSTILANNETTA—. OH-HOH-HOIJAA,—KYLLÄ TÄTÄ TYÖTÄ JUOMEN MAAILMA AINAKIN RIITTÄÄ!

The Bjoerkenheim committee, recently appointed with much the same terms of reference assigned to the Wickersham commission, is attempting to "collect and systematize all statistical and other information so far available in Finland" on prohibition and national temperance. Its discoveries will be used "to arrive at definite conclusions on which suggestions may be based." The cartoon is from Ajan Sana, the organ of the Lapua movement, now Finland's strongest political party.

Chicago Daily Tribune
THE WORLD'S GREATEST NEWSPAPER
SATURDAY, FEBRUARY 21, 1931. ** 13

Dorothy Blake Advises Girls
Affairs of Heart and Home

Mrs. Gladys H. Bevans Tells
Daily How to Guide Children

THE LONG LOOP

BY B. M. BOWER

SYNOPSIS.

Dix Lorraine, head of Whistling Creek ranch, was swindled in an oil well frameup by Gray, neighboring rancher and banker. Dix, an orphan, keeps from his brother and his young brother, Chuck, the true state of affairs. Gram has her heart set on seeing Chuck a doctor. His indulgent older brother has a hard task paying for his tuition and material demands.

Mart Webster shows Dix how to change the O T brand of Gray's cattle to his own brand.

Dix, an Indian helper, discovers a lost valley with a geyser on the Coffeepot ranch, and a passway to it through what is seemingly a blank cliff wall. It is an ideal hiding place.

With various misgivings Dix begins rustling from Gray's herd, hiding the stolen cattle in Lost valley. Dix's profits mounted steadily after every shipping.

Chuck and a flyer friend named Frosty arrive at the ranch. Chuck confesses to Dix that he has given up a medical career for aviation. He and Frosty plan to build a commercial plane for a prize. A shed built against the crevice, hiding the passage to Lost valley, seems to them just the place for their work.

Helen Gray's aunt and cousin, Helen, visit the O T ranch. Helen knew Chuck in school. From what Owen tells her, Helen guesses the true situation involving Dix. Her friend, Josephine Parker, call on Larry—their nickname for Chuck. When Helen sees Dix it's a case of love at first sight, but Dix believes she is Chuck's girl and avoids her. The girls become frequent visitors at the ranch. Helen probes through Dix's aloofness and learns a lot about his private business.

Chuck and Frosty buy a plane, which they use for commercial flying to earn money. Dix has misgivings about cattle being in the shed and trampling on the new airplane's wing. One night they hear a cow bellowing and are unable to discover where the sound comes from. They have a hunt for the cow ghost.

Helen goes with Chuck on a secret flight. They are away all night. Dix meets Mart White in town next day and they have a battle when Owen accuses Dix of cattle rustling and tells him that Helen is acting as his detective. When the flyers have not returned next day, Dix, who suspects their whereabouts, sends Mart to bring Owen White to a halt.

INSTALLMENT XXX.

A RIDDLE SOLVED.

"What's the matter with you, anyway?" Mart hissed distractedly in Dix's ear. "You damn fool, if you're goin' to commit suicide, I'll go git in on it."

"You ain't heard nothin' yet," Dix said, flippantly. "Stick around, Mart, this is going to be good. They're out for blood, Mart, and have been longer than we had an idea. I'm handing 'em the surprise of their lives. Sit tight and say nothing, no matter what you hear."

Mart set his teeth into the corner of a plug of tobacco and worried off a chew. The glassy stare of his eyes changed to a crafty gleam.

"All right with me, Dix. Fly at it," he said grimly, and rolled the cud into his cheek with a sigh of great content. Dix, it seemed, was deeper than Mart had ever given him credit for. Dix had got wise, and had lured them two over here with the beautiful intention of taking them into Lost valley and beating them there. You couldn't, Mart thankfully remembered, prove murder on a man without first producing the body of the victim.

"We only discovered this place about three years ago," Dix remarked

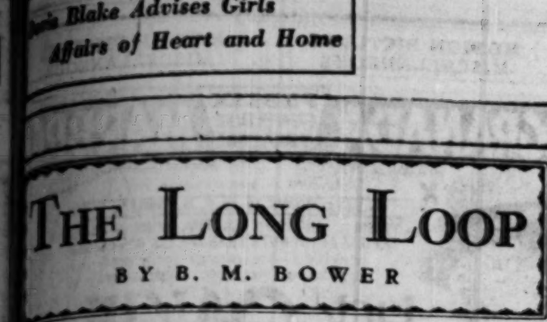

"I'm, dear heart, and if you'll look at all those calves you'll see that half of them are branded O T as plain as day."

while he pulled nails. "A couple of months after Graypoint Oil went on the rocks."

"Never mind about Graypoint Oil," snarled Owen, his eyes darting this way and that, taking in everything as Dix swung back the wide section wall. "Quit your stalling, and you can't make anything else out of it."

"That's the way I figured," drawled Dix, "till that jury of yours showed me different." He drew a long breath and looked at Mart. "Pull in, you, Mart. We'll give 'em the whole show."

Mart grinned and heaved rocks out of the entrance and into the shed while the guest stood out of the way and watched him. When the way was cleared Dix stepped to the fissure entrance and stood like a paid guide waiting to explain in advance the wonders to be revealed.

"Before we go any farther I want to say that whatever you find on being here, I'm responsible for. Tom and Mart tried to stop me all they could, but I wasn't to be stopped. Jo and Frosty, you're witnesses to what I say. Mart and Tom have nothing to do with what's beyond here. I'm the guilty party." Then he turned and walked into the crevice, and they trooped in after him, Mart craftily bringing up the rear.

. . . . . .

The Blue Robin stood tilted forward on its nose and one crumpled wing close in the middle of Lost valley. Around it the visiting party stood grouped in attitudes of astonished sympathy while pilot and passenger told the story of the accident.

"I made a perfect landing," Chuck maintained, easing a swollen ankle to a more comfortable position. "Helen can tell you I set her down like a bird on a bough. Didn't I, Helen?"

"Yes did, dear heart," Helen testified. "It was bumpy, too, but Larry landed it perfectly. Then we spent the day exploring around over the valley, and looking over the cattle." She kept her eyes carefully turned away from Dix, who was listening with the look of a perfect stranger who is merely being polite. "Being afoot, of course, that took a lot of time, so we had lunch and didn't make any attempt to leave until almost sunset. We knew we had plenty of time to circle and come in from the south, the way we left in the morning. Up to that moment everything was all right."

"Yeah, and then when I taxied down this straight level stretch and gave her the gun, she had to stub her toe in a ditch and crack up. It could have been worse, of course. But at that, Helen sprained her knee and I cracked a bone or something in my ankle, so we couldn't have walked out, even if we'd known the way."

"While you was prognosticating around all day, I'd of thought you'd at least hunt the trail out," Dix remarked in a tone too mild to be convincing. "You started out after information—I should think you'd have got it all while you were about it."

"We really didn't have time," Helen explained in a tone to match his. "We noticed right away something very unusual about the cattle, so we put in the whole day trying to make a roundup on foot, as you might say. At any rate, we made a pretty accurate count, considering how we had to do it."

"Good work, Helen!" Owen took a limping step and patted her on the shoulder. "You got the goods all right! I've got to hand it to you as a detective."

"Yes," said Helen with brazen self-approval, "you'd be surprised at all the things I've detected in the last month or so. You've no idea how much I know."

"Yeah, I've got a tally of the cattle right here," Chuck put in as if he were talking about a football game. "We walked our fool legs off getting it, but we never missed a calf, did we, Helen?"

"Fine!" Owen gloated, his eyes darting to Dix's set face. "That's as good as we could ask. Too bad it's Chuck's brother, and him getting the evidence, us helping you, but nobody will think any the less of you, Chuck. You ain't to blame——"

"You rotten, sneaking rats, all of you!" blazed Jo, pushing Frosty aside as she took the center of the group. "I could scratch your eyes out, Helen Blair! You and your so-called brain! Sneaking around behind a man's back to try and make him out a cattle stealer, and you know darned well he did it to keep Larry in school! Mart told me so."

"I know, darling, but you haven't heard——"

"I've heard plenty!" raged Joe. "You and your precious 'big events'——"

"I don't know and I don't give a damn what you've got on Dix," said Frosty with vicious emphasis. "He meets all the standard requirements as far as I'm concerned, as a man and as a straight, clean, square fellow I'd want for my buddy. Whatever you've got or ain't got, I'm with Dix all the way, and that's to hell and beyond. Think he'd send for these two gangsters and lead 'em into this place if he was guilty of anything so bad? Think——"

"Sure he would!" bawled Owen, his eyes shining ratlike above his puffed cheeks. "Sure he would, to save himself a longer term in the pen! Didn't you folks hear him confess back there? He knew we had him in a corner—I told him so in town. I told him we had the dope on him, and I told him Helen helped to get it. Sure, he's foxy enough to lead us in here and make a bid for sympathy—after he knows damn well that's the only move he's got left. Why, look over there! Those are my cattle he's got hidden in here! All those calves——"

"Yes, dear heart, and if you'll look at all those calves you'll see that half of them are branded O T as plain as day. And if you look again at the passway, you'll find as many O T's as there are Coffeepots. There are a few head shown with the brands changed from O T to Coffeepot, but there are also O T calves running with Coffeepot mothers."

"Yeah, laugh that off!" cried Chuck in a tone of triumph.

[Copyright: 1931: By B. M. Bower.]

[Concluded Monday.]

GASOLINE ALLEY—NEEDED INVENTION

WALT, I DON'T SEE HOW YOU CAN SIT AND READ WITH THAT RADIO GOING FULL BLAST.
THAT'S EASY. I CAN ENJOY THEM BOTH AT THE SAME TIME. CAN'T YOU!
NOT WHEN IT'S LOUD LIKE THAT. I'VE BEEN TRYING TO WRITE A LETTER FOR HALF AN HOUR.
OH, WELL TURN IT DOWN. IT'S OK. WITH ME.
YOU'RE GOING TO HAVE MORE TROUBLE READING WHEN TELEVISION COMES IN.
THAT'S NOT THE IMPORTANT INVENTION. I STILL THINK THE NEXT MAJOR IMPROVEMENT WILL BE A SET YOU CAN SET ON MUSIC AND IT WILL STAY ON MUSIC AND NOT GET TO TALKING.
FRIENDS OF THE RADIO AUDIENCE— CONGRESSMAN HASP WILL NOW ADDRESS YOU ON THE SUBJECT OF RAISING OKRA IN OKLAHOMA.
King

"Father's Son" Is a Good Show for the Family

It's Tarkington Story and He Knows Boys.

"FATHER'S SON."

★ ★ ★

Produced by First National.
Directed by William Beaudine.
Presented at the Chicago theater.

THE CAST.

Mrs. Emory.....Irene Rich
Mr. Emory.....Lewis Stone
Bill Emory.....Leon Janney
Dr. Bob Franklin.....John Halliday

By Mae Tinée.

Good morning!

If the Chicago theater doesn't draw large and enthusiastic audiences this week the fault will not be that of management or program. The former has secured in the latter one built for general family felicity. The picture I guarantee to delight old and young alike. And then—there is Rudy Vallee in person—GIRLS! Yes, and—BOYS!—too! For the male of the species will be right on deck, trying his dead level best to analyze the crooner's drawing qualities.

"Father's Son" is a love of a picture. Booth Tarkington wrote the story — "Old Fathers and Young Sons"—which is about a little boy at home, and Booth Tarkington, as Mark Twain did, knows his kids. He also is wise to mothers and fathers, as you will discover when you behold the richly human portrayals by Irene Rich and Lewis Stone in the parental rôles created by the author.

There'll be a Niagara of shrilly voiced "You don't understand me's" in the American home after the nation's children get an eyeful of "Father's Son" for the youthful hero is given considerably the best of it by Mr. Tarkington.

As played by Leon Janney, with his frequent, natural, and irresistible giggle, little Bill Emory is a lively, ingenuous, maddening, naughty but wholly lovable small boy who is always in a peck of trouble. His lovely, adoring mother has the faculty of putting herself in his place and seeing why he does the things he does. His sedate, conventional father—who loves him dearly, too—beholds in his son and heir only an exasperating, perpetually disobedient child, upon whom punishment appears to have not the slightest effect.

A runaway, a certain "Dr. Bob"—a taste of separation—and a circus—bring about the sort of ending that you'll like.

The picture is beautifully produced and should charm every last one of you.

* *

"MOTHER'S CRY."

★ ★ ★

Produced by Warner Brothers.
Directed by Hobart Henley.
Presented at Orpheum and Avalon theaters.

THE CAST.

Mary Knight Williams..Dorothy Peterson
Beatty.....Helen Chandler
Artie.....David Manners
Hart.....Sidney Blackmer
Danny.....Edward Woods
Jenny.....Evelyn Knapp
Sadye.....Jean Barry
Frank Williams.....Pat O'Malley
Mary's Mother.....Claire McDowell
Mary's Father.....Charles Hill Mailes
Carl Muller.....Reginald Pasch

If you don't mind suffering you'll vote "Mother's Cry"—from the novel by Helen Grace Carlisle—a splendid picture.

The story is just that of a mother, simple and sweet and good, from the time when her shy girlhood ends in marriage with the man of her choice, to the day when she stands by her architect son and contemplates the beautiful buildings he has created, and wonders without bitterness why Danny, her other boy who was electrocuted, was born to be a destroyer.

Mary Williams—whose husband is killed in a street accident early in the picture—has four children. Danny, her eldest is perverse, ugly and destructive from his cradle days. Jennie, is domestic, gentle and loving. Artie, is her brilliant darling, level-headed, honorable and his mother's prop and stay. Beatty, high strung, temperamental, only wants happiness—and is broken on the wheel of her quest for it. Beatty and Danny hate each other from babyhood and it is Danny's ruthless hand that snuffs out his sister's life flame.

Mary Williams and her children! You live with them in their home and follow their destinies with unabated interest, and pity that is pain.

Dorothy Peterson, a stranger to me, was the perfect choice for the rôle of Mary Williams. There is a wholesomeness, a sweetness, an old-fashioned charm about her that goes right to your heart. You say of her, "There's a REAL mother!" She lives her tragedy, wondering, and, yet, somehow seeming to understand. The Mary of the book I thought rather vegetable, but not Miss Peterson's Mary Williams! I loved her every minute she was on the screen. Edward Woods is great as Danny. Just a natural devil, this boy, inheriting from the past traits—that would bring both Clarence Darrow's ringing defense of their possessor.

Helen Chandler gives a sensitive performance as Beatty, David Manners draws Artie comprehendingly, and all other rôles are sympathetically handled.

Direction, sets, photography, sound and dialogue are commendable.

"Mother's Cry" can't be rated as entertainment, but it IS LIFE.

See you tomorrow.

* *

Rachmaninoff and Wife Here on Way to West

Serge Rachmaninoff, Russian concert pianist and composer, arrived in Chicago yesterday on the Pennsylvania railroad's Golden Arrow on the way to Vancouver, B. C., where he will begin a concert tour. He was accompanied by his wife.

Lent Day by Day

STRUGGLE FOR FREEDOM.

THE REV. WM. J. M'NAMEE.
[Pastor of St. Patrick's Catholic Church.]

The spirit of Lent, especially with its fast and abstinence, may sometimes seem to the unthinking very burdensome, but the principle that underlies it, and upon which the church insists, is that the body, which St. Paul says was "fighting against the law of his mind and captivating him into sin," must be brought into subjection. The passions are all tyrants and we must crush them or they will crush us. Therefore, give them no quarter. Rule them with an iron hand.

For this reason we must not give ourselves the habit of always doing what we feel like doing. We must curb and mortify our inclinations. This is the spirit of Lent. Hence, mortifications of the carnal man, and bringing him into the subjection of the spiritual, is not a curtailment of his liberty. Mortification is rightly defined as the struggle for freedom, and the only free man is he in whom the higher spiritual nature has gained the ascendancy and in whom the passions are subject to reason, and reason, in all things, subject to God. He alone is the possessor of a serene and peaceful calm.

PRAYER:

Almighty God, who alone canst order the unruly wills and affections of sinful men, grant unto thy people that they may love the thing which thou commandest, and desire that which thou dost promise; that so, among the sundry and manifold changes in the world, our hearts may surely there be fixed, where true joys are to be found.

Chicago Looks Back to Days of Washington

His Portrait Is Unveiled in Boys' Court.

With the unveiling of a portrait in the Boys' court Chicago began celebration yesterday of the 199th anniversary of the birth of George Washington, first President of the United States. Patriotic meetings will be held today, tomorrow and Monday. At them the qualities that distinguished Washington, as the leader in the revolution and in the founding of this republic will be told in song and story.

The life size portrait of Washington for the Boys' court was unveiled by Judge Francis B. Allegretti. He spoke on the building of good citizenship. The portrait was given by the Robert D. Klees memorial fund, honoring the late director of the Union League Boys' club foundation.

One of the chief observances today will be the finals to be held at 2 o'clock in the Union League club Washington's birthday public speaking contest. Four representatives of high schools will compete on the subject: "The Ideals of Washington and Their Application to Modern Times." The boys are Frank Herman, 2069 Stave street, from the Commercial Continuation school; Maurice Shapiro, 1309 South St. Louis avenue, Crane Technical High school; Norman Lilja, 2316 West 112th street, Morgan Park High school; and Vernon Rose, 837 Clinton avenue, Oak Park, Oak Park and River Forest Township High school.

The Chicago chapter, Daughters of the American Revolution, will celebrate this afternoon at 2:30 in the Grand Ball room of the Stevens hotel. Col. Robert Isham Randolph will speak on "George Washington." Dr. Daniel T. Denman will give the invocation.

Although the public schools will do most of their celebrating of Washington's birthday with an all day holiday on Monday, there were programs yesterday in many of the schools. Among them was that at Weber High school, Division and Holt streets, directed by Peter Fitzpatrick of the English department. Poems and sketches by well known authors, both about Abraham Lincoln and Washington, were presented by students.

A military celebration of Washington's birthday will start from the new armory of the 124th Field Artillery at 5200 Cottage Grove avenue on the edge of Washington park tomorrow at 2 and 8 p. m. A parade of 500 automobiles will precede the afternoon performance starting at 60th street and Cottage Grove avenue. Competitive drills will be given by eight of the south side R. O. T. C. units and bands and trophies will be presented by Maj. Gen. Frank Parker, commander of the 6th Corps area. There will be a polo game, trick riding and artillery drill. A similar program will be given in the evening.

A faculty member from the University of Chicago will speak at Olivet institute tomorrow. Young people in colonial costume will participate in a program giving the episodes in the life of Washington, and the Ulich Home band of forty pieces will play.

Another headliner tomorrow will be on the address on the life of Washington, by Judge John H. Lyle, mayoralty candidate, over W-G-N, THE TRIBUNE's station on the Drake hotel. The broadcast will start at 5:30 p. m.

The National Americana foundation will have two meetings honoring Lincoln and Washington, one tonight and the other tomorrow afternoon at the Morrison hotel. Ira C. Tilton, Valparaiso, Ind., and Mrs. H. E. Joseph will speak tonight, and Fred E. Bennett and Louis A. Bowman, secretary of the Illinois Society of the Sons of the American Revolution, will be on tomorrow's program. Music will be furnished by the Illinois College of Music.

The art and literature department of the Chicago Woman's club will have a dinner tomorrow night at the club where Maj. Gen. Parker, Attorney Henry Barrett Chamberlain and Ferre C. Watkins, will speak.

Members of patriotic and military organizations will attend a special service and program at 3 o'clock Sunday evening in the First Methodist Episcopal church, Washington and Clark streets. The pastor, the Rev. John Thompson, will preside.

SAYS COSMIC SUNSET AFFECTS 750 STARS; CITES BRIGHT COLORS

Pasadena, Cal., Feb. 20.—(AP)—A cosmic sunset is taking place among the stars several hundred trillion miles away, Dr. Frederick H. Sears, assistant director of Mount Wilson observatory, disclosed today.

The sunset is that of 750 stars in the region near the great star Alpha Cygni, which illuminates the strange nebulæ called "North American," because its shape resembles the continent of North America. This sunset is revealed on the fringe of a great cloud of obscuring matter between the earth and the stars.

Dr. Sears told how the colors have been measured and it was found that 20 per cent of these stars in the area measured had a much richer and redder light than should be normal. This was also traced in spectrum measurements by Milton Humason, one of his associates.

This sunset is due to the scattering effect of dust particles forming a great cloud several hundred light years from the earth. A light year, in astronomical measurements, is 6,000,000,000,000 miles. The ordinary sunset seen on earth is the light reflections on clouds only a few miles distant from the earth.

Arab, Jew, Briton Discuss Palestine at Chicago Meeting

An Arab, a Jew and a Britisher, each representing his side, spoke on the political situation in Palestine at a meeting of the Chicago Council of Foreign Relations at the Palmer house yesterday. The speakers were Ameen Rihani, Arabian; Rabbi Felix Levy of Emanuel temple, and H. Wilson Harris, diplomatic correspondent of the London Daily News.

Rihani charged Great Britain with unfairness to the Arabs, alleging discrimination in favor of the Jews. He predicted uprisings unless a more reasonable rule was employed.

Rabbi Levy asserted the Jews own a moral right to live in Palestine, as it's their home. The Jews, he continued, desire only peace and the right of religion.

According to Mr. Harris, the British are endeavoring to harmonize the Arabs and Jews and to get them to live peacefully.

* *

Pilgrim Trust Gives $150,000 to Repair 2 Cathedrals in Britain

LONDON, Feb. 20.—[Special.]—Two grants to cathedrals by the Pilgrim Trust, founded by Edward S. Harkness, were announced today to be $100,000 towards the restoration of the Lincoln cathedral and $50,000 for the preservation of St. Giles cathedral at Edinburgh.

The dean of Lincoln's, expressing his appreciation of the gift, said the difficult and extensive work of restoration had been going on for nearly ten years, the principal part remaining to be done being the great central tower. He added that considerable contributions for the restoration work already had been received from many American visitors to Lincoln.

St. Giles, one of the most notable and historical buildings in Edinburgh, will use the money for maintenance of building, it was said.

* *

Spanish War Auxiliary to Give Banquet Tonight

The Department of Illinois Auxiliary United Spanish War Veterans will give a banquet this evening at the La Salle hotel for the state president, Dr. Irma Hill Vogel. Mrs. Edith H. Bird of Toledo, O., national president of the organization, will be the principal guest for the evening.

DR. IRMA HILL VOGEL.

More than 150 Filipino students working their way at the Edward Hines Memorial hospital in Maywood will give a farewell dance in honor of one of their departing members tomorrow evening in the north ballroom of the Stevens hotel.

* *

De Paul Music Club.

The De Paul Music club will have a bridge party and musical this afternoon at 2:30 o'clock in the drawing rooms of the Steuben club.

OCEAN STEAMSHIP MOVEMENTS.

Arrived.	At.	From.
Stuttgart	Cobh	New York
Franconia	Colombo	New York
Hamburg	Haifa	New York
New York	Hamburg	New York
Emp. of France	Palma	New York
Duch. Bedford	Bridgetown	New York
Pres. Lincoln	Shanghai	San Francisco
Sailed.	**From.**	**For.**
Pres. Jefferson	Shanghai	Seattle
Lancastria	Southampton	New York
Lustrow	Bremen	New York
Pres. Roosevelt	Cherbourg	New York
Deutschland	Hamburg	New York
Westernland	Antwerp	New York
Amer. Farmer	New York	London
Paris	New York	Havre
Olympic	New York	Southampton
Amer. Legion	New York	Buenos Aires

Gulliver's New Voyage to Be on 'Constitution'

Navy Gives Him Charge of Refitted Frigate.

Boston, Mass., Feb. 20.—(AP)—Commander Louis J. Gulliver, U. S. N., has been given the honor of commanding the frigate Constitution, better known as Old Ironsides, recently restored to seaworthiness, the navy yard announced today.

The announcement came on the 116th anniversary of the Constitution's capture of the British war vessels Cyrene and Levant during the war of 1812.

Commander Gulliver is at present serving as executive officer on the cruiser Rochester, in Central American waters. He is expected to join his new command within a couple of weeks. He is 48 years old and a native of Maine.

The Constitution was virtually rebuilt at the local navy yard with the pennies of school children throughout the land. She will be ready for sea by the first of July, but the navy department has not announced what duty will be given the old ship.

Launched in Boston in 1798, the Constitution became the flagship of Commodore Edward Preble's expedition against the Barbary pirates four years later. There were seven vessels in Preble's squadron, the commanders of none of which had reached the age of 30.

Capt. Isaac Hull commanded the Constitution during the war of 1812, capturing or destroying many British vessels. The Constitution's vanquishing of the Guerriere probably was its most famous encounter. The British contemptuously had referred to the Constitution as a "clumsy pine box," but an American tar, peering over her rail and seeing a cannonball glance from her side, unconsciously gave her a more appropriate name and one that bids to live as long as the nation, "See," he said, "her sides are made of iron."

* *

Chaplin Finds Self Changed While London Stays Same

[Chicago Tribune Press Service.]

LONDON, Feb. 20.—Charlie Chaplin has already made pilgrimages into Kennington and Clapham commons, which he knew as a boy, but he renewed his associations in a taxicab. After a dinner last night in the west end with Sir Phillip Sassoon he redoubled his tracks east, but Chaplin supplemented the taxi for a lonely walk. Chaplin finds London unchanged, but he said: "After seeing real American skyscrapers, if London is any different I have not noticed it."

* *

35 Girls' Latin School Students Go on Outing

Thirty-five young women, students of the Girls' Latin school, 53 Scott street, left in special cars over the Milwaukee road yesterday for Oconomowoc, Wis., for a week-end outing.

BEG YOUR PARDON!

Among the recommendations of civic bodies on bond propositions which were listed in Thursday's issue of THE TRIBUNE was one purporting to come from the Cook county chapter of the Izaak Walton league advising the defeat of sanitary district bonds. Irving W. Edgar, secretary of the Illinois division of the league, states that there is no such chapter, and that the Illinois division recommends the passage of the sanitary district propositions.

SOMETHING OUGHT TO BE DONE ABOUT THIS—

They shunned her
because she was a
WAR BABY

Judith was forever being whispered about . . . kept in the background.

She had too much family—and too little love!

How this lonely girl worked out her own destiny and found happiness for herself and her father is the theme of a fascinating new Daily Tribune story—

THE SIXTH JOURNEY

By Alice Grant Rosman (Author of "The Young Pretenders")

Beginning on This Page Monday!

Fashions Are Made for Women, Not Women for Fashions

BY ANTOINETTE DONNELLY.

"I'm no red rebel when it comes to following fashion dictates. In fact, I'm just as meek a little lamb as the next one when it comes to trying out the latest. Only, dearie, I knows when to stop."

Thus, a friend drew my attention to a ludicrous looking sister who didn't know when to stop.

"What on earth does she wear her hat back there for, with that face?" friend continued. "And why, O why, do the big uns insist on tying up their fat middles with a belt? The boy who framed that old timer about looking like a haystack tied in the middle was away ahead of his time. Only this year do women look that way."

Well, good news comes from a fashion center that well dressed women no longer are going to be judged by the latest fashion magazine pictures. They're going to be judged on their own. And in this judgment, as we understand it, the belt line may be exactly where it is most becoming to the figure. It doesn't have to, any more than it ever wanted to, try ridiculously to span an inflated diaphragm.

Those defined-belt followers who have no waists to guide them, but who guess where the waistline should be, have done a lot to unpopularize the style. Anyway, you do not have to do it, any more. Not, anyway, until you have dieted and exercised the proper location and circumference of a perfectly respectable waistline.

It seems to me that in a few years more women will have become so wise about themselves that they will refuse to be made ridiculous by following styles that are intended for sisters of diametrically opposed dimensions or opposed facial contours. The other day I attended a tea at which appeared a woman who quite outdistanced every one present for chic and youthfulness. She's not young, but she knows her style. She won't ever wear the extreme things as they first come in. In hat or dress, it's her face and her figure that she's out to shield and not exposed in any of their shortcomings. And that's what I think most women are coming to shortly.

BEAUTY ANSWERS

BY ANTOINETTE DONNELLY.

D. V.: A BUNION IS A DISLOCATION of the joint of the great toe. Unless attended early, only an operation will remedy it. Wear a broad toed shoe to give the joint a chance to right itself. The pain may be relieved by plunging the foot into hot water and then painting with iodine.

I. D.: SOFT CORNS BETWEEN the toes are caused by heat, moisture, and shoe pressure. Medicated talcum dusted between the toes will give relief and a piece of cotton, frequently renewed, will absorb the moisture. My booklet on feet may be had for a stamped, addressed envelope.

MOTION PICTURES DOWNTOWN | MOTION PICTURES DOWNTOWN | MOTION PICTURES DOWNTOWN

FEBRUARY
SUN. MON. TUE. WED. THU. FRI. SAT.
1 2 3 4 5 6 7
8 9 10 11 12 13 14
15 16 17 18 19 20 (21)
22 (23) 24 25 26 27 28

Enjoy this Holiday Week End at a Publix-Balaban & Katz Theater!

Today, Tomorrow and Monday, When Washington's Birthday Is Celebrated, Are Perfect Days to Enjoy the Excellent Programs on View in All Our Loop Theaters

SHOWS FOR THE WHOLE FAMILY!

CHICAGO—RUDY VALEE in Person and Lewis Stone, Irene Rich in Drama, "Father's Son"
ORIENTAL—Winnie Lightner in "Sit Tight" and Stage Show
McVICKERS—Marie Dressler, Polly Moran in "Reducing"
UNITED ARTISTS—Douglas Fairbanks, "Reaching for the Moon"
ROOSEVELT—Lawrence Tibbett, Grace Moore, "New Moon"

SPECIAL SATURDAY & SUNDAY MATINEE PRICE to 2 P.M. only 50¢

Publix-Balaban & Katz Wonder Theaters

CHICAGO RANDOLPH · STATE ST · LAKE
Doors open 9:45 A. M. Special price to 2 P. M..... 50c
RUDY APPEARS AT ALL SHOWS. Extra Midnight Matinee Tonight at 11:20
CHICAGO TOOK HIM TO ITS HEART . . . And He Took Chicago by Storm With His Crooning . . . Haunting Memorable Singing Voice!
COME HEAR HIM! SEE HIM!
RUDY VALLEE IN PERSON with His Connecticut Yankees
Singing the Songs Millions Love
Giant Colorful STAGE Show "BLUE ROCK BLUES" RED DONOHUE—Paul Sereli DEWESS
On the Screen
"FATHER'S SON"
A First National Drama with LEWIS STONE—IRENE RICH—LEON JANNY
Come Into an American Home . . . See into the heart of a young boy!

ORIENTAL RANDOLPH near STATE
50c Price—10:45 to 2 P. M
EXTRA LATE SHOW—11 P.M.
LET'S GO, CHICAGO! The Oriental stage dazzling with stars—alive with girls, beauty, color and splendor!
"OLE' MAN RHYTHM"
Broadway Musical Revue
BLOCK & SULLY
AL EVANS & Band—White and Stanley—Dave Gould Girls
Added Musical Event
GEO. DEWEY WASHINGTON Oriental Favorite
PRESTON SELLERS Novelty Organist
Wild Winnie, funnier by far even than in "Life of the Party" and "Gold Diggers"
WINNIE LIGHTNER JOE. E. BROWN in "SIT TIGHT"
Warner Brothers' romantic comedy drama of a two-fisted amazon

UNITED ARTISTS RANDOLPH at DEARBORN
50c Price—9 A. M. to 2 P. M.
EXTRA LATE SHOW STARTS AT MIDNIGHT
DASH WITH DOUG THROUGH THE SWIFTEST, BREEZIEST ROMANCE OF MODERN AGE!
Douglas Fairbanks in "Reaching for the Moon"
WHAT ACTION! The Fairbanks you have waited for—a dashing, up-to-the-minute he-man
with BEBE DANIELS
Extra Attraction! Tom Howard in a comedy how! "THE PEST"

ROOSEVELT STATE ST. at WASHINGTON
50c 9 a. m. to 2 | EXTRA LATE SHOW Begins 11:30 P. M.
"I LOVED 'NEW MOON'"—Mae Tinee
"ENJOYED IT IMMENSELY"—Rob Reel
"I LIKED IT!"—Doris Arden
So Will YOU! Come See, Hear
LAWRENCE TIBBETT GRACE MOORE ADOLPHE MENJOU
"NEW MOON"
Metro-Goldwyn-Mayer Production

McVICKERS MADISON ST. near STATE
9 A. M. to 2 P. M. 50c
MIDNIGHT SHOW TONIGHT
The Heavyweight Laugh Champions in 1,000 Laughs
MARIE DRESSLER POLLY MORAN in "REDUCING"
Metro - Goldwyn - Mayer's Giant Laughing Smash
ANITA PAGE—WM. COLLIER JR.

WOODS RANDOLPH at DEARBORN
Continuous from 8:45
Midnight Show Tonight
June COLLYER in "DAMAGED LOVE"
She defied all conventions —AND PAID!
A Frank Tale of Illicit Love
—ADULTS ONLY—

PUNCH AND JUDY THEATRE Van Buren and Michigan Avenue
TODAY—WORLD'S PREMIERE
"Die Sehnsucht Jeder Frau"
(EVERY WOMAN'S DESIRE)
THE GREATEST GERMAN TALKING PICTURE YET PRODUCED—ersta
VILMA BANKY JOSEPH SCHILDKRAUT
ONE WEEK ONLY, Cont. 11 a. m. to 11 p. m.
11 to 1 p. m., 25c; 1 to 6 p. m., 50c
Evenings and Sundays, 75c

CASTLE STATE AT MADISON
"THE GREAT MEADOW"
Eleanor Boardman

DOWNERS GROVE
TIVOLI DOUBLE FEATURE "UNDER SUSPICION"
ED WYNN—"FOLLOW THE LEADER"

LAKE FOREST
DEERPATH Ed Wynn "FOLLOW THE LEADER"

AN ALL-TALKING GERMAN PICTURE TOMORROW
APOLLO CLARK AT RANDOLPH
"EIN MAEDEL VON DER BEEPER BARN"
Vivid Drama—Lilting Tunes
Twice Daily: 2:30 and 8:30 P. M.
Three Shows Sat. and Sun.: 2:30, 6, 8:30 P. M.
Reserved Seats Now on Sale at Box Office
Mat. 50c-75c-$1. Eve., Sat. and Sun. 50c-75c-$1.50

All-Talking Production
"OUTWARD BOUND"—An affecting Masterpiece.
CINEMA ★★★★ Mae Tinee. CHICAGO AVENUE, JUST EAST OF MICHIGAN
Continuous 1 to 11 P. M.—Sat & Sun. 75c

WILMETTE
WILMETTE HAROLD LLOYD in "FREE FIRST"

PARK RIDGE
PICKWICK "GOING WILD" Also Ken Maynard—"FIGHTIN' THRU"

NORTH
BUCKINGHAM 5810 N. CLARK DOUBLE FEATURE "THE LAST"

MOTION PICTURES DOWNTOWN | MOTION PICTURES DOWNTOWN | MOTION PICTURES DOWNTOWN

RKO PALACE OPEN 10:30 A.M. 50¢ TO 5 P.M.

His marriage license was a bill of sale! He was bought and paid for!
KEPT HUSBANDS
She'd been told that everything in the world had a price, but found it was one thing to buy a husband another to keep him.
DOROTHY MACKAILL JOEL McCREA
GALA R.K.O. VAUDEVILLE SHOW!
A GRAND ASSEMBLAGE OF STARS IN OFFERINGS SURE TO DELIGHT YOU!
AILEEN STANLEY CO-STAR OF "ARTISTS & MODELS"
UNCLE BOB OF STATION K.Y.W. CHICAGO
HARRY BURNS & CO. IN "PARDON ME"
CARL SHAW IN "GEE I NEARLY SLIPPED"
STEVENS BROS & BIG BOY
BE SURE AND BRING THE KIDDIES! A treat for young and old
MIDNITE SHOW TONITE-11:30

RKO STATE LAKE OPEN 8:30 A.M. 35¢ TO 1 P.M.
LIKE A FLAME-SHOT METEOR SWIRLING TO EARTH!—
Tender as the Touch of Loving Hands—Yet Bursting Across the Screen with the Almighty Power of Creation's Unlocked Fury!
A STORY OF LOVE THAT WILL TEAR YOUR HEART OUT—PLAYED AGAINST THE SEETHING, PITCHING TUMBLING SWEEP OF EMPIRE!—AN EMPIRE WITH GUN IN ITS FIST AND HELL IN ITS HEART!
CIMARRON
EDNA FERBER'S
Great Story Comes Through . . . Taking Place with "Birth of a Nation" and "Four Horsemen" among the Immortal Dramas of the Screen! . . .
RICHARD DIX IRENE DUNNE Estelle Taylor and a cast of 10,000
MIDNITE SHOW TONITE-12

MOTION PICTURES MISCELLANEOUS | MOTION PICTURES MISCELLANEOUS

GRANADA PUBLIX GREATER TALKIE THEATERS **MARBRO**
SHERIDAN at DEVON | MADISON at CRAWFORD
(30c—1:30 to 6:00. Children 15c)
LATE SHOWS 10:50 P. M. TONITE
YESSIR! CHICAGO'S GETTIN' MORE SIZZLING THRILLS PER MINUTE THAN IT EVER GOT BEFORE
Imagine Oakie razzing racketeers—and selling insurance to gangsters!
Jack OAKIE in "The GANG BUSTER"
with WM. BOYD—Jean Arthur
—EXTRA—GRANADA—
"OL' DEVIL SEA"
Ethel Merman Singing Dance Hall Marge—Comedy
EDDIE HOUSE—Organ
—EXTRA MARBRO—
"DANCE HALL MARGE" Harry Gribbon Comedy
LEO TERRY—Organ
Scenics—News

GATEWAY Lawrence near Milwaukee
CHARLES ROGERS Stuart Irwin
"ALONG CAME YOUTH"
Free Auto Parking at Theater

BELMONT Lincoln-Belmont-Ashland
DOUBLE FEATURE HIT
Charles Rogers in "ALONG CAME YOUTH" and the ★★★★ picture "ABRAHAM LINCOLN"

CENTURY Clark-Diversey-Broadway
MARLENE DIETRICH With GARY COOPER in "MOROCCO"
EXTRA LATE SHOW 11 P.M.

CONGRESS Milwaukee at Rockwell
DOUBLE FEATURE HIT
Marion Davies in "THE BACHELOR FATHER" And Reginald Denny in "OH FOR A MAN"

STATE 5816 W. Madison	KAY FRANCIS	MANOR 5409 W. North Av.	MARIE DRESSLER WALLACE BEERY "MIN AND BILL"
CRYSTAL North Av. Nr. Cal.	VIRTUOUS SIN Laurel & Hardy	COVENT 3653 N. Clark	DOUBLE FEATURE "Abraham Lincoln" "Along Came Youth"
BELPARK 3231 N. Cicero	Double Feature "HER MAN" "Fellow Ins Leader"	PANTHEON Sheridan at. Wilson	DOUBLE FEATURE "Princess & Plumber" "Divorce Among Friends"
VARSITY 1710 Sherman, Ev.	Charles Farrell "PRINCESS AND THE PLUMBER"	WINDSOR 1225 N. Clark	EDMUND LOWE "PART TIME WIFE"
BERWYN 6404 W. 22nd St.	"HER MAN" Laurel & Hardy	DEARBORN 40 W. Division	EL BRENDEL "JUST IMAGINE"
LAGRANGE 84 S. 5th La Gr.	4 Four-Star Pictures "ABRAHAM LINCOLN"		

SOUTH

ORPHEUM State & Monroe
AVALON 79th & Stony
NOW at Both Warner Theatres
YOU WILL LIVE THIS THROBBING DRAMA!
A story of Brides and Mothers . . . and the Children who bring them happiness and Heartbreak!
MOTHERS CRY
Adorable Babies Today . . . Tomorrow What?
Brilliant Stage Cast

CAPITOL 79th and Halsted
10 & 30c 'Til 6
YOUNG LOVE
in Crashing Conflict with the Law of the Lawless!
The Mightiest Blast of Drama Ever Exploded in Chicago!
The CRIMINAL CODE
You'll Marvel Over This Brilliant Cast!
PHILLIP HOLMES
Walter Huston Constance Cummings

STRATFORD 63 RD. AND RACINE
LAST DAY—ADULTS ONLY
RUTH CHATTERTON in "THE RIGHT TO LOVE"
—Starting Tomorrow—
"MOROCCO" with GARY COOPER Marlene Dietrich

LEXINGTON 1162 E. 63rd	HIGHLAND 79th-Ashland 39th Drexel
OAKLAND SQ.	RICHARD BARTHELMESS MARY ASTOR, "THE LASH"
GROVE	76th-Cottage BUDDY ROGERS, "Along Came Youth"
COSMO (Dble. Feat.)	79th-Halsted "Fast & Loose" & "Under Suspicion"
JEFFERY W. ENGLEWOOD 71st-Jeffery	63rd-Ashland LEW CODY, IRENE DELROY in "Divorce Among Friends" Extra Jef.: "Mabel's Puppets"—Mat. Only Extra W. Eng.: "Gods of Honor"—Mat. Only
SHORE (Dble. Feat.)	75th-Kingston "Virtuous Sin" & "The Costello Case"
SYMPHONY Dbl. Feat.	Chgo. nr. Cleero "GOING WILD" and "THE DANCERS"
REGAL	South Park Way at 47th Street DUKE ELLINGTON AND HIS BAND in HOT STAGE SHOW—On the Screen WILL ROGERS—"LIGHTNIN'"
R-K-O ENGLEWOOD	63rd & Halsted 25c 1 to 6 P. M. BERT WHEELER & ROBERT WOOLSEY RKO VAUDEVILLE
HIGHWAY	63RD AND SO. WESTERN DOUBLE FEATURE Stanley Smith—"FOLLOW THE LEADER" Ben Lyon—"A SOLDIER'S PLAYTHING"
MARQUETTE	63RD AND KEDZIE DOUBLE FEATURE Stanley Smith—"FOLLOW THE LEADER" Ben Lyon—"A SOLDIER'S PLAYTHING"
COLONY	59TH AND KEDZIE Bargain Mat. Today Sidney & Murray—"CAUGHT CHEATING" Carol Lombard—"FAST AND LOOSE"
CHELTEN	Exchange Ave. at 79th St. 2 Talking Features JOE E. BROWN—"GOING WILD" LOIS MORAN—"UNDER SUSPICION"
JACKSON PARK	Stony Island at 67th Bargain Mat. Today "BIG DOUBLE FEATURE—ED WYNN "Follow the Leader" & "Under Suspicion"
NEW REGENT	6326 S. RALSTED DOUBLE FEATURE MARILYN MILLER—"SUNNY"
FROLIC	961 East 55th St. JOE E. BROWN—"GOING WILD"
HAMILTON	71ST AND PAXTON EL BRENDEL—"JUST IMAGINE"
RAMOVA	63TH AND HALSTED BUDDY ROGERS "ALONG CAME YOUTH"
ROSELAND-STATE	39th-Cottage 103th Pl. MAT. DAILY

SOUTH

SCHOLLMAN'S TALKIE THEATERS
PICCADILLY
Marion Davies "Bachelor Father"
Tomorrow—Barbara Stanwyck—"Illicit"

HARPER 53d & Harper	LOIS MORAN "UNDER SUSPICION"
ATLANTIC 26th & Crawford	Lois Moran "UNDER SUSPICION" LOOP VODVIL 5—BIG ACTS—5
PEOPLES 47th & Ashland	Double Feature "Along Came Youth" and "Divorce Among Friends" Beautiful Radio Given Away Free Tonite
PALACE 5243 W. 25th St.	MARILYN MILLER "SUNNY" 5 ACTS VODVIL ON STAGE
KENWOOD 47th & Kenwood	CHARLES RICKFORD "RIVER'S END"

MISCELLANEOUS

ESSANESS TALKIE THEATRES

VOGUE	Broadway at Grace 25c, 1:30 to 6:00 P. M. BIG DOUBLE FEATURE PROGRAM! Evelyn Brent, "Madonna of Streets" "Command Performance," Neil Hamilton Midnight Show 11:30 P. M. Extra Feature, "Hook, Line & Sinker"
400	6746 Sheridan Doors Open 1:30 P. M. Double Feature "TOL'ABLE DAVID," Noah Beery Lois Moran, "THE DANCERS"
CENTER	Lincoln Av. nr. Irving Doors Open 1:30 P. M. Buddy Rogers, "ALONG CAME YOUTH" "Command Performance," Neil Hamilton
DEVON	6333 Broadway Double Feature Tom Moore, "THE COSTELLO CASE" "Divorce Among Friends" Lew Cody
KEYSTONE	3932 Sheridan Doors Open 1:30 P. M. Walter Huston, "VIRTUOUS SIN"
BIOGRAPH	2433 Lincoln Double Feature Walter Huston, "VIRTUOUS SIN" "UNDER SUSPICION," Lois Moran
Broadway Strand	Broadway at Belmont Ed Wynn, "FOLLOW THE LEADER" 5 Tonight 8:30 and 11:00 5 ACTS VAUDEVILLE Midnight Show 11 P. M.
DAVIS	4074 Lincoln Double Feature Lew Cody, "Divorce Among Friends" "UNDER SUSPICION," Lois Moran
CRAWFORD	10 S. Crawford Double Feature El Brendel, "JUST IMAGINE" "Caught Cheating," Murray & Sidney Midnight Show Tonite 11:30 P. M.
EMBASSY	3940 Fullerton Double Feature El Brendel, "JUST IMAGINE" "FAST AND LOOSE," Sensation
LOGAN	3646 Milwaukee Double Feature El Brendel, "JUST IMAGINE" "FAST AND LOOSE," Sensation
BYRD	Madison-Crawford Double Feature Comedy sensation, "UP THE RIVER" "RIVER'S END," Chas. Rickford
WEST END	121 N. Cicero Double Feature El Brendel, "JUST IMAGINE" "SOLDIER'S PLAYTHING," Ben Lyon
LAMAR	½ Blk. S. of Madison St. Dbl. Fea. Ed Wynn, "FOLLOW THE LEADER"
MICHIGAN	85th and Michigan Matinee Daily Erskine Tate and WSBC Orchestra Richard Barthelmess, "THE LASH"

MAYWOOD

LIDO 5TH AVENUE at WASHINGTON
MATINEE DAILY—ALL TALKING
Kay Johnson—Walter Huston
"VIRTUOUS SIN"

FOREST PARK

FOREST MADISON ST. at DES PLAINES
2 Big Features—Matinee Daily
Ben Lyon—"A SOLDIER'S PLAYTHING"
Jean Hersholt—"THE THIRD ALARM"

NO MAN'S LAND

Teatro del Lago Sheridan Rd. Between Wilmette & Kenilworth
JOE E. BROWN
"GOING WILD"

AUSTIN

PLAISANCE 406 N. Parkside at Lake
Gigantic Double Feature Program
Richard Cromwell—"TOL'ABLE DAVID"
Harry Langdon—"See America Thirst"

IRIS 5743-47 CHICAGO AVE.
Double Feature Program
CHARLES RICKFORD—"RIVER'S END"
WALLY WALES—"TRAILS OF DANGER"

WEST

MARSHALL SQ. 224 Marshall Blvd. Double Feature
"GOING WILD" and "VIRTUOUS SIN"

WILSON 5418 W. Madison Mat. "Spell of the Circus"

MISCELLANEOUS MISCELLANEOUS MISCELLANEOUS

Make the Holiday Week End a Happy One for Your Youngsters~Bring Them to a Publix-Balaban & Katz Theater Near Your Home!
You'll Find a Splendid Show for the Whole Family
TIVOLI—Anniversary Celebration . . . UPTOWN—Radio Stars in Person . . . PARADISE—Helen Kane in Person
And Ideal Screen Attractions at All Theaters

Publix-BALABAN & KATZ WONDER THEATERS

TIVOLI COTTAGE GROVE at 63RD
35c, 12:15 to 6 P. M.
Extra Late Show 11 P. M.
Anniversary CELEBRATION
Biggest Program in Tivoli History—with
2 STAGE SHOWS
8 Scenes—Cast of 40 with CHILTON & THOMAS
Anna Chang Sandy DeLyle
Grace & Marie Eline
Ballet of 18, Singing Chorus
FRANKIE MASTERS

35c 12:00 to 6 P. M. | Attend Late Show 11 P. M.
PARADISE CRAWFORD at WASHINGTON
She's Here! The "Boop-a-Doop" star in "That" Kind of a Show!
HELEN KANE IN PERSON
With AL KVALE
JACK WALDRON, Miss Harriett, Joe Reden, Three Muses
3 Rhythm Girls, Carla-Torney Ballet
EXTRA! Orchestral Feature MARCELLI, conducting

UPTOWN BROADWAY at LAWRENCE
35c, 12:00 to 6 P. M.
Attend Late Show 11 P. M.
Your Favorite Stars in Person!
RADIO REVUE OF 1931
EAST & DUMKE—WGN
MIKE & HERMAN—WENR
Pie Plant Pete of WLS
Mary Williams of WGES
Wynken, Blynken and Ned of KYW
Ford, Marshall and Jones
Bob Hawk of WIBO
EXTRA! Hear H. LEOPOLD SPITALNY—Chicago Theater Orchestra Soloists

ON THE SCREEN~ALL 3 THEATERS
JANET GAYNOR CHARLES FARRELL
"The MAN WHO CAME BACK"

HARDING MILWAUKEE Ave. at SAWYER
25c Price, 1:15 to 6 P. M.
Adults Only—Censors' Order
GRETA GARBO in "INSPIRATION"
Robert Montgomery, Lewis Stone
Eddie, Maikel at the organ

TOWER 63 RD. ST. at BLACKSTONE
25c Price, 1:15 to 6 P. M.
EVELYN LAYE in "One Heavenly Night"
With John Boles, Leon Errol
Henri Keates at the organ

SENATE MADISON ST. at KEDZIE
Balcony Seats 25c All Day
Chas. (Buddy) Rogers in "ALONG CAME YOUTH"
Sam Herman's Revue on Stage
5 Big Acts of Vaudeville

MARYLAND 63 RD ST at MARYLAND
"HELL'S ANGELS"
Ben Lyon, Jean Harlow, Jas. Hall
—Special Midnight Showing—
"THE BACHELOR FATHER"

CENTRAL PARK 3535 ROOSEVELT
"THE VIRTUOUS SIN"
"Laurel & Hardy Murder Case"
SAM HERMAN'S REVUE
On Stage 7:30 & 11 P. M.
Midnight Preview—"PAID"

NORSHORE HOWARD ST. at CLARK
25c Price, 1:45 to 6 P. M.
MARION DAVIES in "THE BACHELOR FATHER"
—Special Midnight Showing—
"Morocco"—Marlene Dietrich

RIVIERA BROADWAY at LAWRENCE
25c Price, 1:00 to 6 P. M.
"CRIMINAL CODE"
Walter Huston, Phillips Holmes
Smith & Dale | Ted Lewis in
Comedy Scream | Melody Sketch

NORTH

HOWARD HOWARD ST. "L" 25c PRICE 1:30 TO 6:00
WALTER HUSTON "ABRAHAM LINCOLN"
A ★★★★ Masterpiece Says Mae Tinee
Complete New Midnite Show at 11:30
BERT WHEELER—ROBERT WOOLSEY "HOOK, LINE AND SINKER"
EXCLUSIVE FREE PARKING

RIDGE DEVON at CLARK
Cont. 1:30 to Midnite
Walter Huston—"The Virtuous Sin"
Helen Twelvetrees—"Her Man"
ADULTS 25c—CHILDREN 10c TO 6 P. M.

ADELPHI 7074 N. CLARK
One Day Only—Cont. from 2 P. M.
2 Talkies—All Star Cast—"FAST & LOOSE"
Charles Bickford—Evelyn Knapp—Zasu Pitts
J. Farrell MacDonald—David Torrence—"RIVER'S END"—Added Talkeed—News—Acts

NEW BRYN MAWR 1125 Bryn Mawr
Evelyn Brent—"Madonna of the Streets"
Helen Twelvetrees—"HER MAN"
Mat. Only—Chapt. 7—"Spell of the Circus"

LAKE SHORE Broadway at Belmont BARGAIN MATINEE
"RIVER'S END"—Mickey Mouse Cartoon
Kiddies—Don't fail to attend our Cracker Jack Party

DE LUXE Wilson & Broadway Near "L" TWO FEATURES
WALTER HUSTON—"VIRTUOUS SIN"

FOX THEATRES
MONROE MONROE at DEARBORN
Greta GARBO in "INSPIRATION"
ADULTS ONLY
Nov. Prices, 11 a.m. to 3 p.m., 25c; 3 to 6:30 p.m., 35c; 6:30 to 10 p.m., 50c

MIDWEST	2 FEATURES
"Costello Case" and "Follow the Leader"	
COMMERCIAL	2 FEATURES
"Part Time Wife," "Along Came Youth"	
CROWN	2 Big Attractions
1605 Division	
"HER MAN" and LAUREL & HARDY	
PORTAGE PARK	2 FEATURES
"HER MAN" and "FOLLOW THE LEADER"	

SHERIDAN SHERIDAN Rd. at IRVING PK. BLVD.
DOUBLE FEATURE
Jeanette MacDONALD in "OH FOR A MAN" | Belle BENNETT in "WOMAN WHO WAS FORGOTTEN"
Late Show Tonite at 12:30 Showing Tomorrow's feature, "MOROCCO" with Marlene Dietrich and Gary Cooper

TERMINAL 2 FEATURES
"Part Time Wife" with Edmund Lowe and "Woman Who Was Forgotten"

HIGHLAND PARK
ALCYON Joe E. Brown

NORTHWEST

TIFFIN 4051 W. NORTH AVE.
Professional Vodvil Revue
MARIE DRESSLER—WALLACE BEERY "MIN AND BILL"

RIVOLI 4380 ELSTON
Two Features—KAY FRANCIS
Walter Huston—"Virtuous Sin"
LOIS MORAN—"UNDER SUSPICION"

COMMODORE 3105 Irving Park Blvd.
Dble. Feature Program
Walter Huston—Kay Francis—"Virtuous Sin"
Constance Bennett—"Sin Takes a Holiday"

MONT CLARE Grand Ave. at Harlem MATINEE DAILY
JOE E. BROWN—"GOING WILD"

ADMIRAL Lawrence and Crawford
Gift Night—9 P. M.
Helen Twelvetrees—"Her Man" & Caught Cheating"
Mat.—3rd Chap.—"Phantom of the West"

ALAMO 3641 W. CHICAGO
WALLACE BEERY
MARIE DRESSLER—"MIN AND BILL"

IRVING Irving Park Blvd. & Crawford
DOUBLE FEATURE
Jackie Cooper—"Tom Sawyer" & "Beasties Trail"

PATIO 4606 IRVING PARK BLVD.
MATINEE DAILY

Children's ... Soldiers' ... on Day

BY THALIA

THE social routine ... a pretty aven ... Lenten days, no ... to be sure, but o... sixty editor can't very ... about.

Yesterday's discoveri... subjects included the ... J. Ogden Armour is ... this evening by the Go... list for the west. Si... plans for quite a while ... Santa Barbara and la... Miss ... -in-law and ... John J. Mitchells, are ... City now, but she h... Mitchell at least will b... Barbara before her de...

Two years ago toda... Fairbank gave a big ... surprise Mr. Fairban... birthday, and I thoug... have another one for ... but I learned that the ... es is regularly for an... the other one was a s...

Alberta Parley Engag... John Guthrie Prescott

An engagement anno... terest in Chicago, alth... the young people invol... that made by Mr. and ... W. Perley of Washin... the betrothal of their ... ta, to John Guthrie P... Mr. and Mrs. Benjamin ... celt of Los Angeles. ... a descendant of an ol... ily, the granddaughter ... West of 2236 Lincoln ... niece of Miss Mary S... Charles Cameron West ... She made her debut at ... 1929 in Washington, ... to be graduated from ... emy at Annapolis in ... wedding—which is to ... navy formalities—will ... the chapel at Annapo... Miss Perley visits here ... Mary Harts is to be ... party.

Nowadays, if you do ... er backgammon at a p... sion runs to games. ... sounding ones I've hea... tion of the old "Char... body leaves the room ... guessing game—and th... a name with the same ... ters as there are pla... B-E-R-G-H, say, if ther... ple. Then each one ... the letters as the initia... character, L for Lo... Ibsen, for instance, ... player is to guess eac... acters from being told ... complishments—and su... original name made up ... Nobody tells any one el... personating, so the ga... all.

Children's Games at ... Forest; Show at Fort...

Today's goings-on in ... dren's gymkhana gam... arena at Onwentsia a... exhibition sponsored ... McCloskey at Fort ... Frank Parker is havi... party before the latter ... ward there is to be ... the Officers' club.

Have you heard te... Charles Breasted Jr. ar... in Washington, D. C., ... before coming on to Chi... next week . . . that ... Wells college alumnae ... a series of Lenten lectu... day mornings beginnin... the Evanston Country ... there is a divorced hu... quently takes his ex-w... out walking when sh... to . . . that Mrs. Roy ... gone to Coronado, Cal., ... that Shoreacres will ... pretty swell greens ne... the greens keeper, Jam... is taking a special co... keeping, the first ever ... educational institution, ... winter school at Mass... cultural college . . . t... dler Egan of Medford, ... visiting her son and ... the Barrett Scudders, ...

Despite the fact that ... for the Association of ... tries benefit performan... Sieng" on Monday ni... made on rather sho... tickets are going ra... evidently to be a gay ... Rockefeller McCormick ... half dozen guests, givi... fore the theater, and ... Valentine, the Raymon... Orville Babcocks, Mrs. ... Mrs. Arthur Wheeler, ... Mrs. Pelouze are also ... parties before going o... stons. Mrs. Thomas F... tertaining at dinner a... ance for Mr. and Mrs. ... London.

Melange—At French ... Edward F. Swift Jr., ... H. Blairs, John F. Jelke ... erick Woodruffs. . . . ... Reynolds, Mrs. Fran... Mrs. Harvey McElwee ... a luncheon given at th... Pasadena a few days a... Mrs. Max Mason are ... Hixons at the Hunti... Charles G. Le Forgees ... Fuller have arrived th... the boxholders for the ... season at the Opera ... next Thursday are ... McCormick, Mrs. Ch... Mrs. Wilhelm Ludwig ... T. A. Junkin, and Mrs. ... omay.

NEW YORK

New York, Feb. ... Mrs. Robert H. McA... day from Palm Beach ... with Mrs. Harrison ... Mrs. L. Rodney P... hurst convalescing fr... tack of pleurisy. ... Mrs. Richard Nott ... morrow on the Cunar... cruise to Havana and ... Mr. and Mrs. Carro... have returned from ...

Assistant P...

The Chicago Asso... ant Principals will ... this noon at 12:30 o... cago Woman's club. ... will give a lecture, ... ways of England," a... musical programs ...

Children's and Soldiers' Shows on Day's List

BY THALIA.

THE social routine has settled into a pretty even tenor for these Lenten days, not a dull tenor, to be sure, but one that the society editor can't very well expatiate about.

Tuesday's discoveries anent social subjects included the news that Mrs. J. Ogden Armour is leaving Chicago this evening by the Golden State Limited for the west. She plans to be gone for quite a while, going first to Santa Barbara and later to Phoenix. Mr. Armour's son-in-law and daughter, the John J. Mitchells, are in New York City now, but she hopes that Mrs. Mitchell at least will be out in Santa Barbara before her departure.

Two years ago today Mrs. Kellogg Fairbank gave a big family party to surprise Mr. Fairbank on his 60th birthday, and I thought maybe she'd have another one for him this year, but I learned that the Fairbanks don't go in regularly for anniversaries, and the other one was a special occasion.

⊷

Gloria Perley Engaged to John Guthrie Prescott.

An engagement announcement of interest in Chicago, although neither of the young people involved live here, is that made by Mr. and Mrs. Clarence W. Perley of Washington, D. C., of the betrothal of their daughter, Alberta, to John Guthrie Prescott, son of Mr. and Mrs. Benjamin McClure Prescott of Los Angeles. Miss Perley is a descendant of an old Chicago family, the granddaughter of Mrs. John West of 2216 Lincoln Park west, and niece of Miss Mary Sylvia West and Charles Cameron West of Manitowoc. She made her debut at a tea-dance in 1928 in Washington. Mr. Prescott is now graduated from the Naval academy at Annapolis in June, and the wedding—which is to have all the navy formalities—will take place at the chapel at Annapolis on June 5. Miss Perley visits here often, and Miss Mary Harts is to be in her wedding party.

Nowadays, if you don't play bridge or backgammon at a party, the diversion runs to games. One of the best among ones I've heard of is a variation of the old "Characters." Someone leaves the room—O, yes, it's a guessing game—and the others select a name with the same number of letters as there are players—L-I-N-D-B-E-R-G-H, say, if there are nine people. Then each one adopts one of the letters as the initial of some other character, L for Longfellow, I for Ibsen, for instance, and the retired player is to guess each of the characters from being told about his accomplishments—and subsequently the original name made up of the initials. Nobody tells any one else who he's impersonating, so the game is fun for all.

⊷

Children's Games at Lake Forest; Show at Fort.

Today's goings-on include the children's gymkhana games at the new arena at Onwentsia and the military exhibition sponsored by Brig. Gen. McCloskey at Fort Sheridan. Mrs. Frank Parker is having a luncheon party before the latter affair, and afterward there is to be a tea-dance at the Officers' club.

⊷

Have you heard tell . . . that Charles Breasted Jr. and his bride are in Washington, D. C., for a few days before coming on to Chicago—probably next week . . . that the Evanston Vassar college alumnae are sponsoring a series of Lenten lectures on Wednesday mornings beginning next week at the Evanston Country club . . . that Ben is a divorced husband who frequently takes his ex-wife's youngster out walking when she is too busy . . . that Mrs. Roy D. Keehn has gone to Coronado, Cal., for a while . . . that Shoreacres will probably have pretty swell greens next summer, as the greens keeper, James F. Carbury, is taking a special course in greens keeping, the first ever offered by an educational institution, at the annual winter school at Massachusetts Agricultural college . . . that Mrs. Chandler Egan of Medford, Ore., has been visiting her son and daughter-in-law, the Barrett Scudders, in Lake Forest.

⊷

Despite the fact that arrangements for the Association of Arts and Industries benefit performance of "Torch Song" on Monday night have been made on rather short notice, the tickets are going rapidly, and it's evidently to be a gay occasion. Mrs. Rockefeller McCormick is taking a half dozen guests, giving a dinner before the theater, and Mrs. Patrick Valentine, the Raymond Dudleys, the Orville Babcocks, Mrs. Austin Hayden, Mrs. Arthur Wheeler, and Col. and Mrs. Peloure are also having dinner parties before going on to the Blackstone. Mrs. Thomas E. Wilson is entertaining at dinner and the performance for Mr. and Mrs. J. W. Cawley of London.

⊷

Belongs—At French Lick, Ind., are Edward F. Swift Jr., the Chauncey B. Blairs, John F. Jelke, and the Frederick Woodruffs. . . . Mrs. George M. Reynolds, Mrs. Frank Hixon, and Mrs. Harvey McElwee were guests at a luncheon given at the Huntington in Pasadena a few days ago. . . . Dr. and Mrs. Max Mason are guests of the Hixons at the Huntington, and the Charles G. Le Forgees and Leroy W. Fuller have arrived there. . . . Among the boxholders for the German opera season at the Opera house beginning next Thursday are Mrs. Rockefeller McCormick, Mrs. Charles H. Swift, Mrs. Wilhelm Ludwig Baum, Mrs. F. T. A. Junkin, and Mrs. Henry Bartholomay.

* *

NEW YORK SOCIETY

New York, Feb. 20.—[Special.]—Mrs. Robert H. McAdoo returned today from Palm Beach, where she was with Mrs. Harrison Williams.

Mrs. L. Rodney Berg is at Lakewood convalescing from a severe attack of pleurisy.

Mrs. Richard Nott Dyer will sail tomorrow on the Cunarder Caronia on a cruise to Havana and Nassau.

Mr. and Mrs. Carroll L. Wainwright have returned from Bermuda.

* *

Assistant Principals.

The Chicago Association of Assistant Principals will have a luncheon this noon at 12:30 o'clock at the Chicago Woman's club. Miss Ethyl Mills will give a lecture, "Unfrequented Byways of England," and there will be a musical program.

WILL WED NEXT WEEK

MISS BETTY WATTS.
[White Studio Photo (New York).]

Mr. and Mrs. John Channing Watts of 6442 North Claremont avenue announce the approaching marriage of their daughter, Betty, to Clayton I. Kentnor, son of Mr. and Mrs. William F. Kentnor of 310 Woodland avenue, Winnetka, to take place next Saturday afternoon. The service is to be read by the Rev. Dr. Henry Hepburn in the Buena Memorial church, Sheridan road and Broadway. Miss Watts attended De Pauw university and Mundelein, and Mr. Kentnor attended the University of Illinois.

Here Are Ideas for Entertaining the Older Convalescent

BY GLADYS HUNTINGTON BEVANS

Today's article is the continuation of yesterday's on how to keep your convalescent child contented.

These suggestions are for the older children:

Simple solitaire.
Games for two.
Simple picture puzzles.
Reading.
Various arts and crafts that are not too exacting.

Making tiny boats and ships with carved out cork, pins, paper for sail, and cord for rigging. A book called "Cork Ships and How to Make Them," by Peter Adam, is a good guide.

⊷

If you live in the country or ever have, you know the amusement children can get out of a catalog from one of the big mail order houses. Children of almost every age love to pore over these, not to mention many a grownup! Perhaps you remember the distracted mother who gave her shut-in children $3 to spend on kitchen utensils which they might select from the mail order catalog. She allowed them to make out the lists and specified that nothing must cost over $0.25. You might work out a variation of this.

If you have loads of time you might make a series of little surprise packages to be opened at different times during the day. Use either things you find at home or small purchases from the five and ten cent stores.

⊷

When the children seem to tire of an occupation, remove the materials. Then let them lie down and rest. Later, read to them or let them listen to music, or perhaps something on the radio. Or bring in your sewing or preparing of vegetables and talk with them about things that you know will interest them.

[Copyright: 1931: By The Chicago Tribune.]

PALM BEACH SOCIETY

Palm Beach, Fla., Feb. 20.—[Special.]—The Romany chorus production of "Pagliacci" at the Everglades club tonight was attended by a large and brilliant audience. Box parties included those whose hosts were Mrs. Joseph B. Long, Mr. and Mrs. Frank Vernon Skiff, and Mrs. Frank O. Butler. Mr. and Mrs. H. H. Windsor Jr. were guests in the box party entertained by Mr. and Mrs. George A. Dobyne, who are largely responsible for tonight's production.

Mrs. Long's guests were Mr. and Mrs. Fletcher Durbin, Mrs. Frederick Dwight, Frank Davis, and Stuart Baird. Mr. and Mrs. Skiff had as guests Sidney Homer, Mme. Louise Homer and Mr. and Mrs. Chester Williams.

The audience also included Mr. and Mrs. George A. McKinlock, Miss Muriel McCormick, Mr. and Mrs. James R. Oldfield, Mr. and Mrs. Charles H. Chadwick, Mr. and Mrs. Edward T. Stotesbury, Mrs. William Seward Webb, Mr. and Mrs. John S. Phippe and the Hon. Mrs. Frederick E. Guest.

Mr. and Mrs. Warren Wright gave a small party at the Colony club tonight for their guests, Mr. and Mrs. Arthur Reynolds of Chicago, who soon will go to Havana.

Mr. and Mrs. George A. Eddy gave a tea at the Cocoanut Grove this afternoon for their house guests, Mr. and Mrs. Albert Hanson of Chicago, who are spending their honeymoon here. The Eddys are giving a dinner at the Everglades club on Sunday night for Mr. and Mrs. T. J. Falvey of Boston.

The annual flower show, of which Mrs. George A. McKinlock is chairman, opened today.

Mrs. Sidney Smith gave a luncheon today in honor of Mrs. Howard Brown, daughter of Mr. and Mrs. Charles M. Hayes of Chicago.

Mrs. Frederic McLaughlin arrived this afternoon to be the house guest of Mr. and Mrs. Arthur Somers Roche.

By far the largest party of the season is being given at the Embassy club tomorrow night by Vincent Bendix and his house guest, Caleb S. Bragg.

WASHINGTON SOCIETY

Washington, D. C., Feb. 20.—[Special.]—Mrs. E. E. Gann and her niece, Mrs. George, wife of Maj. Charles P. George Jr., were guests of honor at the cavalry drill this afternoon at Fort Myer. Mrs. Philip H. Sheridan, widow of a famous civil war general, and her daughters, the Misses Sheridan, also were in attendance.

The Mexican Ambassador and Mme. de Telles and Mr. Justice and Mrs. Harlan Fiske Stone were among the guests entertained at dinner last night by the Chinese Minister and Mme. Wu.

Mr. and Mrs. Herbert Lee Boatwright Jr. have gone to Richmond, Va., to spend the week-end with the latter's parents, the governor of Virginia and Mrs. John G. Pollard.

Bright Sayings of the Children

Seven year old Billy was taking a piano lesson, not because he wanted to, but because he had to. His teacher stopped him, saying, "Billy, did you practice?"

"Yes'm."

"It doesn't sound like it."

"Well, you see, my hands were dirty and I had to wash them—and they shrank, and I can't play my lesson."

Mrs. N. A. W.

PATTERNS BY CLOTILDE

[Registered U. S. Patent Office.]

WOMAN'S OR MISS' DRESS.

This smart model with its jumper effect bodice is ideal for the high school or college miss, or for the youthful type woman. It shows a slightly fitted silhouette with its belt at a normal waistline, and is particularly slender through the hips, concentrating the fullness at the center front and back. Silk crêpes and the dress woolens are suitable materials to use.

The pattern, 2950, comes in sizes 14, 16, 18, and 20 years and 36 and 38 inches bust measure. Size 16 requires 3¼ yards of 39 inch material with ⅝ yard of 39 inch contrasting.

Order Blank for Clotilde Patterns

CLOTILDE PATTERNS.
CHICAGO TRIBUNE, 220 E. 42D-ST.,
NEW YORK CITY.

Inclosed find $..... Please send me the Clotilde patterns listed below:

Pattern No..... Size..... Price.....

2950.....

Name .....

Number and Street .....

City .....

State .....

How to Order Clotilde Patterns.

Write your name and address plainly on dotted lines, giving number and size of such patterns as you want. Inclose 10 cents in stamps or coin [coin preferred; wrap it carefully], for each number, and address your order to Clotilde Patterns, CHICAGO TRIBUNE, 220 East 42d street, New York City.

Note—Clotilde patterns are made in New York exclusively for THE CHICAGO DAILY TRIBUNE. They are the latest of all patterns in use, perfect in fit, up to date in style, and the

Out of Work 14 Months, He Begs for Job

A plea to make jobs for members of the building trades, one of the classes of workers hardest hit by unemployment, is made by Sally Joy Brown of THE TRIBUNE.

Among the building trades workers who specially need jobs are a bricklayer who's been out of work for 14 months, a carpenter and painter out of work for 10 months, a painter who now washes windows when he can, a decorator out of work since November, a plumber whose wife writes to say he wants a job as night watchman, and a painter. He's the father of four children.

⊷

B. A. V. wrote to Sally Joy Brown: "I am a bricklayer, have not worked for 14 months, am six months behind in my rent, and am willing to do any kind of work. I am a handy man with carpenter tools, cement tools, or paint brush. Will even take work sweeping alleys or streets.

"I have lived in Chicago all my life. Am 42 years old and have four children, none working. My oldest boy is 19 and a high school graduate. He has experience in telephone drafting. If any one could put us to work we would appreciate it, as we need coal, groceries, and clothing badly."

"I am a middle aged man, strong and healthy," G. W. writes, "have lived in Chicago 31 years and this is the first time I have failed to find work. I have been out of a job for 10 months, and in the meantime I buried my wife. My finances are depleted. I can do carpenter work, painting, varnishing, fire heating plants, wash windows or anything for room and board and a very small salary. I don't want charity, but work."

"I have a family of six," W. A., a painter, wrote, "and I have been out of work for a year. Some days I don't have bread for my children. They go to school without any food, and they are much in need of shoes and clothes."

⊷

Mrs. A. P. wrote that her husband had been with one plumbing supply house for 9 years and with another 12 years. He always was a good steady worker. Now he can't find anything. He wants to get a job as a watchman or janitor, she said. He is a pipe cutter. Of the seven in the family, two children are in school, and a 17 year old boy, a 20 and 27 year old daughters all are looking for jobs. One girl is a switchboard operator. The family lost their insurance, most of their furniture, and are being evicted, she wrote.

"I am a married man, 37 years old, a decorator, carry a union card, and out of work since Nov. 1," N. L. wrote from an attic flat.

* *

A FRIEND IN NEED

BY SALLY JOY BROWN.
Mother's Plea.

"I am the mother of seven children and my husband has been out of work for about 8 months. I, myself, have been sick. I would be so thankful to you if you could get some clothing for the children and some bedding. The girls are 15, 11, 9 and 6. The boys are 13, 3 and 2 years. They have hardly anything to wear and their shoes are full of holes. Mrs. M. M."

Unemployment adds to an already serious situation when the family is as large as this one. You can help to relieve their misery, however, by giving any clothing which may fit them and blankets you may be ready to discard.

FLU GERMS CHANGE PROGRAM FOR STOCK'S CHICAGO ORCHESTRA

BY EDWARD MOORE.

Because the Mahler Seventh Symphony has an important horn solo, and the artist of the Chicago Symphony orchestra who was to play it became the unwilling host of a flock of flu germs, Dr. Stock changed the program yesterday afternoon and substituted Nicolas Miaskowsky's Sixth Symphony, which needs less specialized attention.

Of the five Miaskowsky symphonies played so far by the orchestra, this one is by a comfortable margin the most easily absorbed by occidental ears. True, it is Russian, and soviet Russian at that, which means that it is several degrees gloomier than any preconceived notion of the Russian spirit. The first movement is hypochondria spread out at considerable length; the second, called with some degree of imagination a scherzo, is pessimism developed at a faster tempo. The program note, calling it restless and troubled in spirit, hardly expresses it.

⊷

By the time we have reached the fourth and final movement we are plunged into a furious swirl of "La Carmagnole," "Ca Ira," and "Dies Irae," which connote mob assassinations, active guillotines, rivers of blood, and similar jovial themes, even though the actual music belongs to eighteenth century France instead of twentieth century Russia. But the music is easily understandable, and the concertgoer who enjoys contemplating the mood of somber melancholy will find it set down here by a master's hand.

Elsewhere Dr. Stock was more blithe with his music. For a novelty he presented a set of dances from "Marosszék" by Zoltán Kodály. Pronunciation will not be indicated, but Marosszék is a Transylvanian province once begonging to Austria-Hungary, and since the treaty of Versailles within the Rumanian boundaries.

⊷

The new composition is admirable, founded on a set of attractive tunes of the Hungarian order and developed with what would seem to be a new treatment of dance melodies. In other places on the program there were Smetana's fine symphonic poem, "Vysehrad," Borodin's pleasant "Sketch of the Steppes of Central Asia," and Siegfried's Rhine Journey from Wagner's opera, "Die Goetterdaemmerung."

* *

Lincolnshire Club.

The Lincolnshire Country club will have a Washington's birthday party dinner and dance this evening in the Louis XVI. room of the Shoreland hotel.

Boat Friendships Don't Always Die on Shore, It Seems

BY DORIS BLAKE.

"Here's a new one I wish you'd discuss, Doris," writes Luce.

"About a year and a half ago friend husband had a wonderful chance for a five weeks' trip. He went. Among the folk on the tour were women, single, widowed, and married. Two of the women, one single, about 26, and a widow, have written him several times, and also have sent cards. The first note he answered and then has paid no further attention. I've seen all the correspondence.

"These females know he's married and a father; also that we are quite happy in our home life. I know I wouldn't write to other women's husbands. What do you think about it?"

⊷

What you've written, it seems to me, is enough to make the "boat friends" do a bit of thinking. They certainly do not expect friend wife to be taken in on the correspondence confidence. Yet, nine times out of ten that is just what men do. No matter what they may have told the other women on the boat—they come pretty clean with their wives. In fact, so great is their confidence in the girls they married they actually set them up as barricades against outside female assault. Which is what the philandering type of woman ought to get into her silly old [or young] head.

⊷

Why take the tour friends seriously once you're back on terra firma and far from outside the twelve mile limit? If you must have your gay little hour on the boat, have it and call it a day when the boat docks and pop gets on his regular home going business airs again.

On a cruise taken not long ago, there seemed to be a number of detached males, angled for and gobbled up [temporarily] by women, also temporarily detached from home responsibility. Conjecture went on at the time as to what would happen when the boat landed and each had to go their separate ways. It was all very gay, and harmless enough on the boat, but the constant daily companionships set one to wondering.

⊷

The old captain said: "They never last. The men are out to forget business and women are idiots who take them in any other way."

However, men, if you're going cruising without your own fireside girl, you'd better state your married case plainly to the gay boat acquaintance and tell her your wife reads all your mail, at your request. Or tell her something better, if you can think up a better one. Anyway, just be prepared against the day when the apple sauce cast upon the waters may come sneaking up on you at the home table.

THREE MEALS A DAY

From the Tribune Cook Book

BY META GIVEN.

"The one who is entrusted with the feeding of the family has a responsibility not lightly escaped."—Rose.

Monday's Menu.

MORNING.

Grape Juice.
Stewed Apples.
Cereal
Pork Sausages
Toast Marmalade
Coffee Cream

NOON.

Succotash
Swiss Cheese Sandwich
Fruit Salad
Cookies Cocoa

NIGHT.

Stuffed Rolled Flank Steak
Mashed Potatoes Buttered Beets
Asparagus Salad
Prune Gelatin Whipped Cream
Coffee

Food Talk.

Today we are suggesting grape juice for Monday's breakfast. If it is to be hailed as a delicious morning bracer be sure it is chilled and of the right dilution and tartness. Grape juice requires little sugar in its preparation. If you have a home-canned concentrated product which you sweetened too much last fall dilute to the proper strength, then add a few drops of lemon juice. Some commercial grape juices are quite sweet and they, too, are improved by the addition of lemon juice. There are others that are just right. What we should strive for is the natural grape flavor.

In preparing the succotash for the luncheon, string beans or navy beans may be used instead of the limas. If cooked or canned beans are employed, the time of preparation will be reduced to 20 minutes.

In purchasing flank steak for the stuffed rolled steak ask the butcher not to score it. The scoring allows the juice to run out and the result is a dry meat that lacks the characteristic good flavor.

SUCCOTASH.

1 cup canned corn	½ to 1 tsp. sugar
1 cup lima beans	½ cup milk
1 tbsp. butter	¾ tbsp. flour
½ tsp. salt	

Cook lima beans in boiling water to cover from 35 to 40 minutes. Then add the corn, butter, salt, sugar, and milk. Cook for about 20 minutes until the beans are tender. A few minutes before serving add the flour, stirred with a little cold water, and let the vegetable cook so that the sauce thickens.

Yield: 2 servings. One serving: Total, 366 calories—protein, 49 calories; fat, 99 calories; carbohydrates, 218 calories.

STUFFED ROLLED FLANK STEAK.

2 lbs. flank or round steak	1 tbsp. chopped onion
1 cup crumbs	¼ cup chopped celery
½ cup stock or water	1 small turnip, diced
1 tsp. salt	1 small carrot, diced
¼ tsp. pepper	Flour

Wipe the steak, remove the skin and lay the meat out flat on a board. Make a dressing of the crumb stock or water, salt, pepper, chopped onion, and a small amount of celery and spread it on the meat. Roll the steak with the grain, so that when it is cut it may be cut across the grain of the meat. Place the diced vegetables in a roasting pan and on them lay the rolled steak. Add two or three cups of water, depending upon the size of the pan. Cover and bake in a slow oven [350 degree F.] for three hours, or until tender.

If you prefer to cook this meat on top of the stove, melt one-half cup of suet in the bottom of a flat bottomed iron or heavy aluminum kettle, flour the meat thickly and lay the roll in the kettle. Turn from side to side until it is well browned, then add hot water nearly to cover, and simmer slowly for three hours. When the meat is cooked, remove it from the kettle or roasting pan and thicken the broth, using one to two tablespoons of flour to each cup of gravy.

Yield: 6 servings. One serving: Total, 185 calories—protein, 73 calories; fat, 56 calories; carbohydrates, 56 calories.

PRUNE GELATIN.

1 tbsp. gelatin	1 cup chopped nuts
½ cup cold water	1 tsp. vanilla
2 cups cooked prunes, chopped fine	2 cups whipping cream

Soak gelatin in ¼ cup cold water until softened. Melt over hot water. Add to prune pulp. Add nuts, vanilla, and whipped cream. Pour into molds and chill. Serve with cream.

Yield: 10 servings. One serving: Total, 263 calories—protein, 15 calories; fat, 208 calories; carbohydrates, 40 calories.

[Copyright: 1931: By The Chicago Tribune.]

Plaids and Stripes Vie for Fashion's Approval

BY BETTINA BEDWELL.

PARIS.—[Special Correspondence.]—Paris couture managers are staging a big match between plaids and stripes for the championship of the sporting accessory field. Heavy bets are being laid on both candidates and it's hard to tell which will carry off the palm of chic.

Plaid, of course, is snappy and gay and just naturally suggests golf and hockey and highland flings and other such Scottish outdoor sports. Used with discretion it's smart for town wear, too, as you can see by the plaid accessories, sketched here. The bias cravat scarf of plaid silk in black, green, red, and white is from Jane Regny. There's a satchel to match and a bonnet of the plaid silk trimmed with a rope of green, black, and red silk.

This ensemble might incline you heavily toward the plaid side if it weren't for the charm of stripes shown by the new Schiaparelli sweater, sketched below. It's hand knitted in two shades of pastel blue and blue-gray. The surplice crosses in the back and continues into two ends that form a belt tied on the right side of the front. It is shown here worn over a fine jersey, turtle-necked sweater in plain pale blue, but if that is too warm it may be replaced by a blouse of pale blue tussore or batiste with a curate collar fastened in back.

The beret, made by Agnes to accompany the surplice sweater, is knitted of the deeper blue-gray wood, with petal darts of lighter blue radiating from the crown.

White Rock
FIRST IN THE HEARTS OF THOSE WHO ENTERTAIN

ENGAGEMENT

PARIS, Feb. 20.—(AP)—Engagement of Senorita Cristina de Bourbon, daughter of the Duke and Duchess de Durcal, to Antenor Patino, one of the four heirs to the Bolivian tin king's tremendous fortune, was announced today. The wedding will take place April 8 in Madrid.

The bride's father is a grandee of Spain and allied to the royal family of Spain and the pretender to the French throne, while her mother is a lady in wating to Queen Victoria of Spain. Young Patino is second secretary of the Bolivian legation here.

* *

Romany Club Supper.

The Romany club will have a supper and program tomorrow evening at 6:30 o'clock at the Illinois Women's Athletic club. The club will be entertained by Miss Ruth Walmsley, pianist, and Joel Lay, baritone.

GREEK LETTER GROUPS

The Phi Mu Gamma sorority will meet in the Lindbergh room of the Hotel Belmont this evening. Miss E. A. Lutz will have charge of dinner arrangements.

The Phi Nu Beta fraternity of Northwestern university will entertain 150 guests and members at a dinner dance this evening at the Sovereign hotel.

Delta Omicron Delta sorority of De Paul and John Marshall Law schools will hold its afternoon dance at 3 o'clock today at the Opera club.

The Phi Pi Psi sorority is sponsoring a dinner dance at the Knickerbocker hotel this evening.

Alpha chapter of the Lambda Phi Alpha sorority will hold their semi-annual charity card party supper and dance at the Canton Tea Gardens tomorrow.

The Chicago chapters of Phi Beta Chi sorority will hold a luncheon and bridge today at 2 p. m. at the Hotel La Salle.

Tritos council of Sigma Alpha National sorority will have a luncheon this afternoon at 2 o'clock at the Lake Shore Athletic club.

Tau Iota Epsilon will initiate Gamma chapter tomorrow at the Stevens hotel. A business meeting will be followed by luncheon.

FARM AND GARDEN

BY PAUL POTTER

FRUIT GARDEN SPRING CARE.

What is to be done to the strawberry bed, the grapevines, the raspberry bushes, and the gooseberry bushes so that they will get a good start this spring? One job can be started now and that is on the grape arbor, while other work can soon follow to get any advantages possible of an early or even a normal spring.

Pruning the grapevines is best done before the sap flows. Each branch should be cut back to two buds, the experienced grape growers say. Possibly a large amount will thus be pruned from the vines, but the roots are only capable of supporting so much top, which means that, with the correct amount of stems and leaves, full bunches of grapes will result.

Tying to supports can follow the pruning and should be completed before the buds swell. Cords should not be too tight. Removing dead canes from the raspberry patch is work that can be done any time now and preferably before growth starts. Thinning should be sufficient so that new shoots will be about ive to a hill, burning all canes after they have been cut off. Shortening the remaining canes a foot or 18 inches often results in larger and better berries.

Work in the strawberry bed should start when it is evident the plants mean to take up seriously their spring growth. The straw mulch covering the plants should be removed as soon as feasible to prevent smothering, but again experience with late frosts suggests that the straw had better be left handy to use in re-covering on a frosty night.

Gooseberry bushes can be cut back early in April.

INDIA TEA IS A MAN'S TEA!

INDIA TEA has won men! They like its "heft"... its full-bodied flavor. It is by no means a weak beverage... not a "watery excuse for tea." It has a wiry richness and a satisfying substantiality that men have always wished for in tea. That is why American men are giving India Tea the preference. That is why they are drinking it daily... at home, at clubs, restaurants and hotels... everywhere that men gather.

India Tea or blends of tea containing India Tea are available in over one hundred different brands. All these brands bear the Map of India on their labels. Choose one for your home tea service.

INDIA TEA

★ TO BE SURE THAT YOU GET GENUINE INDIA TEA LOOK FOR THIS MAP OF INDIA ON THE PACKAGE OF TEA YOU BUY.

INDIA TEA

AMUSEMENTS.

BERTHA OTT ANNOUNCES
STUDEBAKER THEATRE Tomorrow at 3:30
TENOR—SONG RECITAL
Clifford BAIR
THE PLAYHOUSE Tomorrow at 3:30
LEON —Joint Recital— KAI DE
ROSENBLOOM-VERMOND
CIVIC OPERA HOUSE
GERMAN GRAND OPERA COMPANY
Thursday, Feb. 26.....Tristan und Isolde
Friday, Feb. 27.....The Flying Dutchman
Saturday, Feb. 28.....Die Walkuere
Sunday, March 1.....Oefland
Seats $1.00, $2.00, $2.50, $3.00, $3.85, $4.40, $4.95. Boxes $33. Box office now.

SELWYN Final Mat. Today: 11-15 FINAL WEEK
The Dramatic League's Special Play
The MAN in POSSESSION
The Season's Outstanding Comedy with
ISABEL JEANS LESLIE BANKS
Next Monday: Mats. Thurs. & Sat
Otis Skinner
IN A NEW PLAY
MARIUS
by MARCEL PAGNOL

GRAND OPERA HOUSE LAST 2 TIMES
Earl Carroll Sketch Book
By EDDIE CANTOR
56 of the Most Beautiful Girls in the World
TOMORROW NIGHT—SEATS NOW
FIRST TIME AT POPULAR PRICES
Nights: $1-$3.85—Sat. Mat. $1-$2.50
The Ace of Musical Comedies
GEORGE WHITE'S "FLYING HIGH"
with BERT LAHR and OSCAR SHAW

BLACKSTONE LAST 2 TIMES TONIGHT 8:15
LAST MATINEE TODAY 2:15
MRS. FISKE IN "BECKY SHARP"
First Time Tomorrow Night
A New Play by Kenyon Nicholson
Author of "THE BARKER"
"TORCH SONG"
Abundance of Comedy and Stirring Drama

Great NORTHERN POP. MATINEE TODAY
Washington's Birthday Matinee Monday
THE GLORIOUS MUSICAL ROMANCE
Three Little Girls
Natalie Hall—Chas. Hedley—Nancy McCord

GARRICK (LAST 6 WEEKS) POP. MAT. TODAY
WM. HODGE
in "THE OLD RASCAL"
THE LAUGH EPIDEMIC OF CHICAGO

HARRIS OPENS MONDAY SEATS NOW
THE DRAMATIC LEAGUE'S SIXTH BILL
JANE COWL in First of Two Plays
ART and MRS. BOTTLE
A Comedy of Today by Benn W. Levy

PLAYHOUSE NITES $1.00 to $2.50 POP. $2 MAT. TODAY
JONESY THOS. W. ROSS PERCY HELTON
A GREAT SHOW with A Perfect Cast

GOODMAN MATINEE FRIDAY NIGHTS EXC. MONDAY
"LAZZARO"
SEATS: $2, $1.50, 75c
Children's Mat. Today: "Master Skylark" (Last Time)
OPENING FEB. 24: "PERIOD"

AMUSEMENTS.

ORCHESTRA HALL
Burton Holmes
MATINEE TODAY, 2:15
OBERAMMERGAU AND THE 1930
PASSION PLAY
MARVELOUS NATURAL COLOR PICTURES of OLD TESTAMENT TABLEAUX AND ALL PRINCIPAL SCENES IN THE PLAY—AMAZING MOTION PICTURES.
TICKETS $1.50, $1.00, 50c
ORCHESTRA HALL TONIGHT at 8:15
CHICAGO SYMPHONY ORCHESTRA
FREDERICK STOCK, Conductor.

Edgewater Beach Hotel
MARINE DINING ROOM
DANCING EVERY NIGHT EXC. SUNDAY
Every Monday Celebrity Night Dancing Till 2 A.M.
Every Friday Fraternity Night Dancing Till 1 A.M.
Every Saturday Formal Night Dancing Till 2 A.M.
Sundays Twilight Musical in the Ball-room, 5 to 6 P. M. Followed by Dinner Concert Till 9 in the Marine Dining Room.
WASHINGTON'S BIRTHDAY DINNER DANCE
MONDAY, FEBRUARY 23
PHIL SPITALNY'S MUSIC
Telephone Longbeach 6000

TONIGHT
The Bal Tabarin
CHICAGO'S SMARTEST SATURDAY NIGHT CLUB
10:00 P. M. TO CLOSING
HOTEL SHERMAN
For Reservations Phone Franklin 2120

After the Theater
Stop at the Popular
ST. CLAIR
Ohio St. at Michigan Ave.
For That "Midnight Lunch"
Waffles and later supper specials prepared to please the most particular tastes.

ADELPHI EVERY EVE. 8:30 $2 MAT. TODAY
EUGENE O'Brien EDNA Hibbard
The Love Comedy
"SOUR GRAPES"

ERLANGER TONIGHT MATINEE TODAY 2:30
ARCH SELWYN presents VILMA BANKY—LA ROCQUE
IN PERSON—IN THE NEW COMEDY
"CHERRIES ARE RIPE"
Nites 50c-$2.50; Mats. 50c-$1.50. No Cut Rates

STUDEBAKER Matinee Today
NICOLA Magician
Extra Mat. Mon. Feb. 23
Nights 50c to $1.50. Mats. Wed.-Sat. 25c to $1

KEDZIE-PLAYERS MADISON at KEDZIE
STREET SCENE
STARTING SUNDAY BAD GIRL

JACK AND JILL PLAYERS Admission
THEATRE: 62 E. 11th St. $1.00, 50c & 25c
GYDA AND THE WIZARD
SATURDAY AFTERNOON, 2:30
NEXT MONTH, CHILDREN'S "SHOW BOAT"

RIALTO State at Van Buren Cont. from 9:30 A.M.
BURLESQUE

JAIL 2 WOMEN IN POISON DEATH OF EX-CHICAGOAN

Los Angeles, Cal., Feb. 20.—(AP)—Two women were arrested today after Coroner Frank Nance reported the exhumed body of August Lindstrom, 72 year old lumber magnate, showed traces of poison.

Mrs. Anna Carlson, the lumberman's former housekeeper, and Mrs. Esther Erickson, who lived next door to the Lindstrom home in Torrance, Cal., were said to have been Lindstrom's companions before his death, Feb. 9.

"Enough poison was found in the dead man's stomach to kill forty men," Coroner Nance said. Deputy District Attorney George Stahlman said murder charges will be filed against the women.

The body was exhumed in Williams, Ariz., several days ago when an investigation of his death was begun. The investigation resulted when a son, Peter H. Lindstrom, Chicago meat packer, came to Los Angeles to close his father's estate.

Police said the son discovered discrepancies of $2,000 in a joint bank account of his father and Mrs. Carlson. The son expressed the suspicion, police said, that his father did not die of "a heart disease," as the death certificate stated.

Following the coroner's findings, sheriff's deputies jailed Mrs. Carlson and placed under technical custody Mrs. Erickson, who was ill in her home. Officers explained money in the joint account was withdrawn immediately after the lumberman's body was sent to Williams for interment and that Mrs. Erickson was given $500 by Mrs. Carlson.

The sheriff's office said Mrs. Carlson's stories of circumstances surrounding the death of the aged man were conflicting. Officials quoted her as saying she had given Lindstrom a bowl of soup the day before he died and that Mrs. Erickson had fed him a piece of pie a few minutes before death occurred.

Mrs. Erickson was said by police guarding her to be ill with the same symptoms shown by the lumber magnate before his death.

The dead man, who was reputed worth in excess of $1,000,000, settled in the Arizona city in 1900, the son said.

SHELVE POSTAL LEASE INQUIRY; NEW DEFENDED

Washington, D. C., Feb. 20.—(AP)—The senate committee investigating postoffice leases today dropped its inquiry temporarily after former Postmaster General New had refused to discuss what took place at a cabinet meeting during the Coolidge administration.

The session was marked by savage exchanges between New and Chairman Blaine with two other committee members supporting the former postal official. Blaine was assailed for his method of questioning New.

The inquiry was ordered suspended by Blaine until after congress adjourns.

The cross-examination of New centered almost entirely around a letter from former Budget Director Lord to New recommending purchase of the St. Paul commercial station postoffice and a memorandum written by New, telling of discussion of the lease at a cabinet meeting.

When Blaine began to question New about the memorandum the witness refused to discuss what had taken place in the cabinet meeting.

Senator Hastings [Dem., Del.] insisted the memorandum should be shown to New before he was questioned about it.

Senator Hebert [Rep., R. I.], another member of the committee, supported Hastings.

The memorandum stated that during the cabinet session the then secretary of state, Kellogg, "vehemently" remarked that the lease was "very much to the disadvantage of the government."

Later in the day the senate refused a demand by Blaine that the treasury-postoffice appropriation bill be sent back to conference for restoration of his amendment on postal garage leases.

White Rock
MAKES A HOLIDAY
A HAPPY DAY!
ORDER NOW

CARSON PIRIE SCOTT & CO

SOMETHING VERY "SPECIAL" IN FASHION

KNIT SUITS

For Spring Have Contrast in Their Blouses

Exuberant little fashions—belted cardigans, skirts yoked, and pleated to flare without fullness, blouses which contrast in color and in weave. They come in navy, black, green, red, brown, and yacht blue.

On the right, the plaid blouse adds fresh interest, for the popularity of plaids increases daily. In sizes 14 to 20. The lacy blouse, left, is developed in white and bound in the suit color. Sizes 14 to 42.

And They Are Exceptional Values at

$11.50

Fourth Floor, Bridge.

a store of youth • MANDEL BROTHERS • a store of moderate price*
• a store of fashion •

Always a store of youth . . . a store of fashion . . . a store of moderate price! That's why

Young People Shop at Mandel's

Here Are 9 Good Reasons Why They're Wise!

Introducing an Unboned Garment for Women Who Must Wear More Than Just "A Little Something" . . .

Carter's "Snugette"

In Peach Color — $8.95 — Sizes 31 to 40

Made just for you—if you want a boneless garment but require a firm one that supports and restrains. It has detachable straps and garters, launders like lingerie and doesn't have to be ironed.

Double Rayon-Jersey with Rubber Sections

Mandel's Corsets—Third Floor—Wabash.

Three Favorite Hose at One Low Price!

PHOENIX

1. Chiffon hosiery—sheer, silk to the top. Very flattering! And very dainty! $1
2. Service weight—of clearly woven silk. Reinforced to insure great durability.

KAYSER

1. Chiffon hosiery—exquisitely fine chiffons with that famous "Slendo" heel. $1
2. Semi-Service Weight—of excellent quality silk. With reinforced top.

PHYLLIS

Mandel's own hosiery, too! Dull chiffons with picot tops. They're of misty sheerness—in 42 and 45-gauge. Choose them in Spring colors for every occasion! $1

Mandel's Hosiery—First Floor—State.

Day In—Day Out Our $5 Hat Value Is Outstanding

Repeated by Request! Black

Panamalac Ribbon Halo Hats . . . $5

We advertised them last Saturday, but by noon every one was gone! Here are more—just as shiny—with white gardenias. Rough straw hats at $5, too!

Mandel's Hats—Fifth Floor—State.

For Misses!

Fur Cuffed Jacket Frocks

$17.50

Fitted peplum jackets with new three-quarter sleeves, smartly banded in fur! Short sleeved frocks whose cowl necks are lined in contrasting silk crepe! In skipper blue, black, or grey. In sizes 12 to 20, $17.50.

Mandel's Misses' Moderately Priced Shop—Fourth Floor—Wabash.

Juniors Know Their

Three-Way Redingotes!

$22.50

And combine their three pieces (printed frock, silk crepe skirt, and matching bolero), in any number of engaging ways! The redingotes are black or navy . . . with matching print frocks. Sizes 11-17.

Wool Redingotes, Too.

Mandel's Junior Frocks—Fourth Floor—State.

Every Suit Needs Flocks of

Spring Blouses

Many with Cap Sleeves! $1.95

Plaids! Batistes! Piques! Handkerchief linens and lawns! Crisp new blouses that help any suit lead a life of "double" chic. They're inexpensive at $1.95.

Mandel's Neckwear—First Floor—State.

More of Those Popular Ivory

Snakeskin Shoes

That Are Such Big Values at $6.50

In the Modern Cinderella Shop! Snakeskin oxfords, straps, pumps. Pumps of black-and-white boa, too—all smart for Spring.

High, Baby Louis, Cuban Heels

Mandel's Modern Cinderella Shop—Fifth Floor—Wabash.

Men! Here's a Great Saving! Now at This New Low Price—

Flannel Robes

All-wool flannel robes . . . in the popular blazer stripes of green, red, tan, brown, and blue! Priced only $6.35

Mandel's—Second Floor—Wabash.

Men! Save on Silk Lined

Spring TIES!

Hundreds of gay colors for Spring—pastels, polka dots, shower dots, stripes! Silk crepe and faille, resilient to resist wear! Now priced at $1.00

Mandel's—First Floor—Wabash.

SECTION TWO
SPORTS
MARKETS
WANT ADS

Chicago Daily Tribune

THE WORLD'S GREATEST NEWSPAPER

The Tribune Telephone Number Is
Superior 0100
You Can Buy Books You've Always Wanted at Low Prices Through the Book Exchange!

SATURDAY, FEBRUARY 21, 1931. * * * 17

3,500 CHEER NORTH SIDE'S RING CHAMPIONS

PRIMO BREAKS HIS RIB, BUT IS ORDERED TO BOX

Denied Plea to Put Off Maloney Bout.

BY WESTBROOK PEGLER.
[Chicago Tribune Press Service.]

New York, Feb. 20.—Of course, the travelling prize fights in Miami, Fla., are not for championships, but when a man comes along so awesome that people swoon at the sight of him and he rides a steam roller 24 hours to lose one leg of his pants, then he is worth a modest price of admission even if he only talks to himself.

The commerce reports from the sinful strand, published in the Faro, Craps and Roulette Dealers' Home Journal and Fireside Companion, of which I am a constant reader, are a reliable index to the state of morals and business down there. These have struck such a melancholy note ever since the season began that I do not anticipate great financial success for the two prize fight exhibitions, presenting as the first one, Mickey Walker and Johnny Risko and, in the other, Primo Carnera and Jimmy Maloney.

Col. Carter's Error.

Miami Beach seems to have turned not only moral but positively sanctimonious this winter, and the trade journals report, under the heading of business troubles, that when Col. Harvey Carter, the popular price card dealer, who used to sell chips for as little as a nickel in an appeal to the working man's vote, conducted a test of sentiment a few nights ago, a lot of common police officers clattered in and smashed up much valuable equipment with axes. It was a mistake to appeal to the working man's vote, as the colonel no doubt understands by now, in a community where nobody works.

It is an axiom of the kind of business referred to that when morals are up in a community business is down, and prize fighting, refinement, and righteousness to the contrary notwithstanding, is this kind of business.

Primo's Rib Broken.

Without malice I ventured to remark in a recent dispatch of this, I fear, interminable series, that owing to the strange attitude of the law toward the talent this season, Primo Carnera and Jimmy Maloney were facing the necessity of turning commercially amateur or breaking a leg, and I now find that I was wrong only in a minor matter of timing.

It was not a hand but a rib which Primo broke, so that his manager, Dr. Leon Bee, went before the Miami prize fight commission and requested a postponement of the proceedings. The commission, however, after prolonged debate over an official medical report, with X-rays showing the fractured rib, ordered Primo to go through with the fight. The commission reached its verdict after listening to the testimony of four physicians, who differed in their opinions of the Italian's injury.

Promoter Frank J. Bruen, who sought the commission's aid in compelling Carnera to go on with the fight, denied that any postponement was being sought because of apathy in the advance ticket sale.

Maybe He Can Fight, Too.

Primo is the most picturesque critter that ever trod a ring, and, moreover, is under suspicion in many quarters of being a pretty good prize fighters along with his scenic values.

If he should go on to win the heavyweight championship of the world by whatever process of arrangement or substitution, the spectacle would be one that I would not care to miss, but then I am not one who prefers high class in prize fighting but rather its reverse. Nor would I like to be around if Primo sometime should be stepped upon his chin and sent crashing to the floor like one of those dynamited brick chimneys which they used to show in the news reels. I saw him all one night in Philadelphia in his fight with George Godfrey and though the blow was foul and he therefore won, the spectacle as Primo crashed upon the floor, heaving and trumpeting, with the gray dust adhering to his moist hide, suggested a stranded whale dying tremendously upon a beach.

He's a Good Show, Anyway.

Winning or losing or merely nibbling as a medium-done cow, Primo is my idea of a show and I recommend him as a form of entertainment that is not likely to pass this way or that way soon again.

As to the strange conversion of the two Maxims from the ways of sin I can see none. They were a gay community in their time and the authorities used to work very hard arresting them for illegal parking. And though the gambling houses defied the detectives I was once threatened with a night under key for parking in such a position as to block the entrance to a house of chance by an officer who flipped the pages of his book and pointed to the ordinance of his authority.

"The customers can't get in," he said.

"They can't get in where?" I asked.

"Into this place," said he.

Officer Makes Suggestion.

"Officer," said I, "I'm going to give you a chance to make a name for yourself. You are looking for lawlessness. Do you know that there are seven people playing cards for money in that place?"

"Oh, now," said the officer, "why the hell don't you be a good fellow and tell that car out of there?"

[Copyright, 1931; by The Chicago Tribune.]

THE GUMPS—SOUP'S ON

WELL TILDA— MY APPETITE TELLS ME THAT IT'S GETTING PRETTY CLOSE TO MEAL TIME WHAT'S IN THE ICE BOX THAT'S GOOD? I'LL TAKE A PEEK
I'M HAVING TROUBLE WITH MY EYES LATELY
WELL— TAKE IT FROM ME—YOU'D HAVE A BLAMED SIGHT MORE TROUBLE WITHOUT THEM, BROTHER—
SIDNEY SMITH
Reg. U.S. Pat. Off.: Copyright, 1931, by The Chicago Tribune.

DUEL OF SKILL, COURAGE DRAWS RECORD CROWD

Golden Gloves Action to Move South.

North Side Team

112 POUND CLASS.
Oscar Ohanian. William Petacco.

118 POUND CLASS.
Dave Yaras. George Goodman.

126 POUND CLASS.
Tony Muscarello. Harold Dunnington.

135 POUND CLASS.
Ted Barry. H. Kastmon.

147 POUND CLASS.
John Peckovitch. John Phagan.

160 POUND CLASS.
Levi Persson. David Areen.

175 POUND CLASS.
William Gale. Rowe Zehms.

HEAVYWEIGHT CLASS.
Rudy Sterbenz. Merrill Tonn.

BY WILFRID SMITH.

Thirty-five hundred, a sectional attendance record for the second time in as many days, watched the north side Golden Gloves qualifiers at the Rainbo Fronton last night. This capacity crowd—200 larger than that of Thursday night—saw another five hour program of battles for the right to participate in the tournament of champions at the Coliseum March 2, 3, and 4.

Hundreds were denied entrance after as many more, who were willing to stand along the walls and at the end of the jai alai court, had been admitted. Such was the interest on Chicago's north side in the two score qualifying bouts last night.

Interest Continues to Grow.

One more Chicago preliminary remains, the three day qualifying tournament which begins next Monday at White City. But already more than 12,000 have attended the sectional bouts on the west and north sides of the city. And the White City bouts, in which 320 boxers have entered, 100 more than in either of the other districts, promise to surpass all in interest and caliber of the contestants.

Last night, the fourth of Golden Gloves boxing, perhaps was no different from any other. Yet repetition of jabbing and punching, with all opponents striving to keep pace in the race to championships, never tires. Among the ringside fans, those who line up at the ticket windows each afternoon at 5:30, an hour and a half before the first bout, and who remain until midnight, one now recognizes familiar faces. They have followed the Golden Gloves sectionals across the city and, doubtless, will be at White City Monday night.

Thrill in Every Match.

There is no monotony in Golden Gloves fights. Each match may develop into a knockout, a bitter three round battle, or, on occasion, by the inexperience of the contestants, into an uproarious comedy. But last night at the north side finals courage paid off as never before. And that courage, backed by more than average ability, presages trouble for all competitors at the Coliseum.

Consider Jan Grant and David Areen, slugging middleweights. Areen took a terrific blow to the jaw in the first round. He barely came up at Referee Dave Miller's count of nine. But Areen stuck to his guns, a smashing left hook to the body, and in the next round Grant was spilled twice for nine counts. In the last it was a tossup over which was the more tired, but just before the final gong Grant went down again. There was no doubt concerning the decision, which, of course, was given to Areen.

Persson Whips Puncher.

And there was Levi Persson of the Arcade, the other middleweight qualifier. Persson well might have quaked at the prospect of meeting Frank Polk

[Continued on next page, column 1]

WHITE SOX NIGHT AT W-G-N

Manager Donie Bush of the White Sox and Tommy Thomas, veteran pitcher, earned the congratulations of fans in general and Announcer Bob Elson in particular when they talked baseball over W-G-N last night. Left to right, Bush, Thomas, and Elson.
[TRIBUNE Photo.]

In the WAKE of the NEWS

SPORT CHARITIES.

COACH KNUTE ROCKNE of Notre Dame is likely to think twice before he again sanctions appearance of South Bend athletes in charity football games. For the second time expense money paid to his athletes has been questioned. Whatever the merits of the respective cases, this is hardly satisfactory to a man indirectly responsible and to whose college no commensurate gain accrues.

While there are a few recognized and well managed charities which derive a revenue from sport promotion, there always is danger of spontaneous combustion. Often the real purpose of a sport charity is to evade the government tax on amusement admissions. Sport events have been known to gross high in the thousands with net in the hundreds. We differentiate between events promoted for the avowed purpose of charity and "naturals" from which charity is the gainer, an event like the Golden Gloves tourney, for instance.

The Golden Gloves tourneys were originated by THE CHICAGO TRIBUNE and the New York News to promote healthful boxing among amateurs. It was apparent at once that these tourneys would be succesful financially. Naturally, THE TRIBUNE did not wish to profit for something undertaken as a public service, so the net proceeds are turned over to world war service organizations in Chicago. New York profits, we understand, are devoted to charity and development of athletics at various local clubs and organizations not otherwise adequately financed.

To expect professional boxers, wrestlers, or even football players graduated from college to give something for nothing is rather a strain upon one's knowledge of human nature.

* *

Recollection.

I had a lovely time,
And so did you.
I just remembered—We
Did just what YOU wanted to do.
Olive Lione Robinson.

* *

EARLIER CHICAGO.

Dear Wake: With the passing of the recent auto shows in Chicago and New York, it would not be amiss to relate briefly circumstances attending the first motor vehicle competition in America which the late Herman Kohlsaat provided for Chicago in 1895, and incidents thereto.

As an inventor, designer and builder of America's first mechanically successful automobile, Elwood Haynes has a secure title to fame. The machine he made, after experimenting seven years, was used by him on the roads about Kokomo, Ind., as field superintendent for a natural gas company.

The first Chicago show was set for July 4, but there was only one entry, the Haynes-Apperson buggy, or wagon. Time was extended to Labor day and then to Thanksgiving day. On the night before the actual test three inches of snow fell. There were six starters. The Haynes-Apperson was not one of them. On the way to Jackson park it collided with a street car and smashed a front wheel.

Four gasoline and two electric wagons were ready when Judge Kimball shouted "Go!" The course was 53½ miles. The electrics dropped out early. Two gasoline cars finished. The Duryea Wagon Motor company entry of Springfield, Mass., was first and the gas wagon of H. Mueller & Co. of Decatur, Ill., a rather poor second. Franklin Duryea's time was 10 hours and 23 minutes, average speed of about 5¼ miles. The crowd at the finish dwindled to fifty before the wagons ended their journey.

Henry Ford was not present because he could not borrow carfare to Chicago. Years later he stated he never had wanted anything so much as to go to that race. Arne A. Hansen.

* *

This Wake Is Conducted by Harvey T. Woodruff. Help! Help!

* *

Whazza matter with Des Moines, Ia.? Didn't its sport followers ever hear of Joe Savoldi? The very idea of only 700 of them turning out for a wrestling exhibition and having to call off the show for lack of support? O, well, perhaps it was all for the best.

* *

Do You Remember 'Way Back When: 'We used to recite "Lips That Touch Liquor Shall Never Touch Mine."?—Kathlyn Clare.

PHYSICIAN SAYS BAN JOHNSON HAS FIGHTING CHANCE

St. Louis, Mo., Feb. 20.—(AP)—Some improvement was noted in the condition of Ban Johnson, former president of the American league, who is seriously ill in a hospital here. Although Johnson was improved this morning his physician, Dr. Robert F. Hyland, said his condition was unchanged this afternoon.

Dr. Hyland said the former baseball czar has a "fighting chance" to live.

College Basketball

North Central, 20; Lake Forest, 18.
Ripon, 42; Coe, 30.
Syracuse, 29; Creighton, 24.
St. John's, 24; Carnegie Tech, 18.
Western State Teachers, 42; Central State Teachers, 19.
Valparaiso, 30; Aurora College, 11.
Carroll, 33; Loyola, 22.
Washington College, 23; Mount St. Mary's, 21.
South Dakota, 27; North Dakota State, 23.
Stout Institute, 33; River Falls Teachers, 27.
Concordia [Moorhead], 46; St. John U., 32.
St. Olaf, 28; Augusburg, 18.
Birmingham Southern, 37; Howard, 30.
Arkansas, 29; Oklahoma A. and M., 22.
St. Johns, 31; Western Maryland, 28.
North Carolina State, 28; V. M. I., 13.
Alabama, 27; Mississippi, 25.
Harvard, 24; New Hampshire, 22.
Grinnell, 27; Drake, 18.
Buena Vista, 31; Luther, 28.
Upper Iowa, 41; Dubuque U., 18.

CUB, SOX PARTIES LEAVE TODAY FOR PROVING GROUNDS

Hack Arrives; Unworried by New Ball.

BY IRVING VAUGHAN.

The baseball bugs can have their choice of getaways and close-up views of famous athletes today. Those with a preference for Cub doings can appear at the Dearborn street station to see Hack Wilson and eight of his mates start away for California at 12:30 over the Santa Fe. Those who still cling to the White Sox in their hours of second division tenancy can have a glimpse of a few of their favorites by lining up at the Alton Limited gate, Union depot, at 11:30 o'clock. And there is nothing that makes it illegal to witness both getaways.

All the preliminaries incidental to the day before going away were carried out yesterday according to schedule. Treasurer Lou Comiskey, Secretary Lou Barbour, and Manager Donie Bush corralled all of the six athletes slated to leave from here for the San Antonio camp. President William Veeck was equally successful in getting together the small flock of outfielders and infielders who will make the westward journey under the guidance of the pinch hitting secretary, Danny Cahill.

Hack Inspects New Ball.

The arrival of the high priced Mr. Hack from his winter hiding place at Martinsburg, W. Va., was marked by his first inspection of the new ball. As the ball was devised to cut down hitting and since Hack is the present home run king of the majors he naturally was vitally interested.

As soon as Hack reached the Cub offices in the Wrigley building he was handed unblemished copies of the new implement and the one in use last year. Wilson took a good look and then remarked:

"What the hell is the difference?"

When Hack was shown that there really was a difference he had no trouble detecting it. Then he remarked that it would take more than a raised seam on a baseball to make him start worrying at this late stage of life.

"If I get hold of 'em they'll go, new balls or old ones," he declared. "The pitching may be better, but they can't pitch better all the time. I'm going to keep right on swinging and if none of the guys are hurt I wouldn't be surprised to find ourselves in first place late next September."

Wants to Stay in Center.

Hack is hoping that nothing comes of Manager Hornsby's scheme to move the center fielder to the left side and place Cuyler in the middle. Wilson has no objection to playing anywhere so long as he is paid for so doing, but he feels that he's been in center for so many years that he might have difficulty getting acquainted in a new job. He played some in left field when the Giants had him. Hornsby's idea in the shift is that Cuyler's speed will permit him to cover more ground in center.

Those billed to accompany Wilson to the island camp are Lester Bell, who upon arrival here reported he had had no trouble with the right arm, which was more or less dead last year; Woody English, William Jurges, Vincent Barton, Kiki Cuyler, Cliff Heathcote, Riggs Stephenson, and Danny Taylor. Blair, Grimm, Beck, and Moore will be picked up en route. The party will descend on Catalina island by the noon boat next Tuesday and probably will be put to work the same day.

26 in Sox Party.

Although only six of the white hosed boys are going to make their campward start from here, the party will number twenty-six persons. Fans and newspapermen will take up most of the space. Coach Shipwreck Kelly also will be present. The departures from here are Edward O'Shaughnessy and Lou Barbour Jr., a couple of rookie pitchers; Frank Grube, the new catcher; Old Man Red Faber, Tommy Thomas, and Bob Welland, who was slated to go to the Atlanta club until the draft problem was settled, making it possible to ship him to a class AA league, where he was located for two years.

When Manager Bush and his little

[Continued on page 19, column 1.]

A LEFT FOR A LEFT

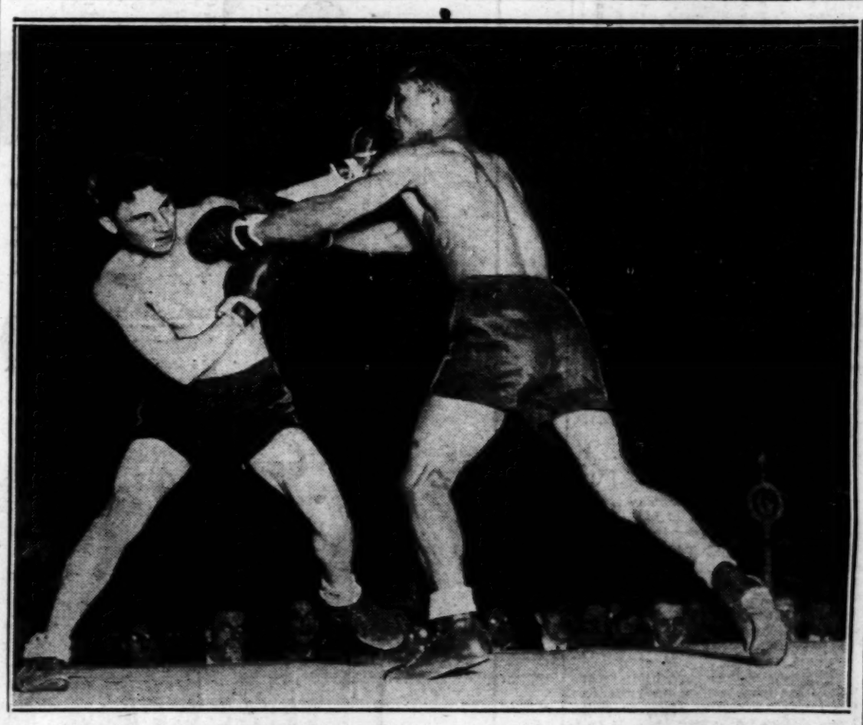

John Reba, left, and Phil McQuillan trade lefts in their lightweight battle of three rounds at the Rainbo Fronton last night. McQuillan, who represents the Lawndale gym, won the decision. The colored boxer lost in the finals.
[TRIBUNE Photo.]

Francis Whips Eddie Shea in Ten Round Bout

New York, Feb. 20.—[Special.]—Kid Francis, dynamic little Italian, conquered Eddie Shea, Chicago Italian, tonight in the ten round feature bout at Madison Square Garden and satisfied a crowd of 8,261 fight fans, who paid gross receipts of $23,519, that he is a dangerous contender for the world's featherweight title held by Bat Battalino.

Referee Jed Gahan and the two judges voted their decision unanimously for Francis when the final bell clanged on a battle that was crowded with action.

A last round rally won for Francis, and it was his youth that equipped him for this recovery, even as years of ring service and wear and tear of competition handicapped the Chicagoan. Francis finished the struggle with five rounds to his credit against four for Shea, while one—the fourth—was even. Francis took the second, third, fifth, eighth and tenth, while Shea captured the first, sixth, seventh and ninth.

For the most part it was a head to head battle and at this style Francis excelled because of his strength. Shea outboxed and outgeneraled his rival in the first round but in the second and third Francis pressed the attack and Shea retreated steadily. In the fourth Shea rallied and gave as good as he received, but in the fifth Francis' attack carried the round.

The sixth and seventh saw Shea in a savage burst, while Francis appeared to weaken from body blows and the pace he had cut out for himself, but Francis rallied in the eighth and pressed Shea to the ropes, pounding the body and head with both hands. In the next round Shea flashed his boxing skill again and had Francis missing awkwardly. In the tenth Francis drilled home with both hands tirelessly from gong to gong, and under a succession of glancing drives to the jaw had Shea weary at the bell. Francis weighed 122 pounds and Shea 126.

Ferrell, Cleveland Pitching Ace, Accepts 1931 Terms

Cleveland, O., Feb. 20.—(AP)—After holding out for the last six weeks, Wesley Ferrell, ace of Cleveland Indian pitchers, telegraphed General Manager Billy Evans tonight that he would accept the terms of the original contract. Ferrell's capitulation was a surprise to Evans, to whom he wrote only a week ago demanding a higher salary.

Bennis Boys Three-Eighths of Michigan City Ring Team

BY HOWARD BARRY.
[Chicago Tribune Press Service.]

Michigan City, Ind., Feb. 20.—Eight young fellows have won places on the team which will represent Michigan City in the Golden Gloves bouts at the Chicago Coliseum—and of these eight there are three named Bennis.

There's Frank, whose one boxing axiom is, "The guy in the opposite corner must be knocked out," preferably by a good old fashioned clip on the chin such as used to bring cheers from the follows sitting on the back fence in the days when the Bennis boys battled just for fun in the vacant lots of La Porte, Ind. Frank has put that axiom into practice eight times in two seasons of Golden Gloves boxing.

Those impromptu fights, by the way, were conducted with gloves, not fists, for the Bennis brothers are not the kind who engage promiscuously in street brawls. They're a good natured, well mannered trio, but nevertheless it's easy to imagine them flipping a few uppercuts with bare knuckles in case the town bully of fiction were to put in an appearance.

Leo Packs a Wallop.

In addition to Frank, there's Leo, who uses a little more polish in shellacking his man. Leo's bouts in the sectional tournament also were terminated by the count of ten rather than by the bell.

And finally there's Don, the youngest of the trio, who kept up family tradition by putting to sleep the one man who faced him in the Michigan City ring. He won his other bout by default.

You'll find the three boys most any afternoon by driving over to La Porte and hunting up Tipton street. When you come to the First Ward bakery, step inside, ask for Leo and he'll appear from an inner recess clad in a white apron perhaps with a few pellets of dough clinging to his fingers or a dab of flour on his cheek. The boys help their father and mother run the bakery which has been theirs since coming to La Porte about twelve years ago.

Hope to Go Far in Ring.

Leo is a modest chap, inclined to gloss over his own exploits and depict his older brother, Frank, as the blonde battler who gives no quarter and asks none. Both he and Frank hope to go in for fighting in a big way if they're successful in their quest of Golden Gloves.

Frank will take you across the vacant lot to the poolroom and down the stairs to the improvised gymnasium where they do their training, if any. But Frank doesn't go in for training on a very large scale, and says he isn't up on most of the fine points.

"One fellow wouldn't fight me because his thumb wasn't feeling right and he was afraid of injuring it," Frank said. "Why, I fought with a sprained thumb up in Chicago last year and never even thought about it once I pulled on the gloves. The only time I'll back out is when both of my eyes are punched shut. I would like to join a gym and get some pointers. As it is, I just punch a fellow's nose and either he falls or he doesn't. I don't know much about footwork because there's not much chance to practice it here. Look at this floor."

Frank Also Violinist.

He illustrated by poking his toe down into the canvas mat which covered the improvised basement ring. It had a way of billowing up where the floor was warped and then sagging into the cracks.

In addition to his other accomplishments Frank is a violinist, and on many occasions he fiddles away while the youth and beauty of La Porte sway to the rhythm of popular dance tunes.

He's been in the ring only ten times, winning seven of those fights by knockouts and one by a decision. He lost one bout by decision and was once disqualified, the disqualification occurring in the quarter finals of last year's Golden Gloves bouts at Chicago.

Leo has had the most experience, engaging in some 20 battles and losing only three, while Don, the youngest, is just hitting his stride. The family is Polish, and Leo, at least, speaks that language fluently.

Lived in Chicago.

The three boys were born in a little Pennsylvania mining town called St. Benedict, but moved to Chicago when quite young. For four years they lived near Grand avenue and Ashland boulevard, attending James Otis school and then the scene shifted to La Porte, where they finished with the books at the Sacred Heart Grammar school.

But don't think that the three Bennis brothers are the only members of the Michigan City team who will thrill Chicagoans in the bouts at the Coliseum March 2, 3 and 4. Their five mates are expected to be right up there at the finish. There are Merle Brown, Jimmy Alderson, Ernest Burkhart, Gus Bobinski and Bud Roberts, each one of whom earned his honors by a display of power and nerve in a tournament which drew 35 of the toughest fighters in Michigan City and the surrounding towns.

Watch Champions Win Their Crowns!

Eight young fighters—champions in every sense of the word—will be on top when the last Golden Gloves bout is fought. Each lad will be up there because he carries a wallop in his mitt and reckless courage in his heart.

You can watch these boys win their titles if you act right now and get tickets before all the good ones are snapped up. The champions of fifteen cities, together with the best battlers of Chicago, will fight at the Coliseum on March 2, 3 and 4—and you can see them for $1, $1.50 or $2.

Then the winners meet at the Chicago Sadium on March 11 to determine the team which will go to New York. You can be in on this grand climax for $1, $2 or $3.

Tickets are on sale at the Tribune Public Service office, 1 South Dearborn street, or you can mail in your order together with a check. Address it to the Ticket Manager, Golden Gloves tournament, The Tribune, Chicago.

3,500 CHEER 16 PICKED TO FIGHT FOR NORTH SIDE

Duel of Courage, Skill Draws Record Crowd.

[Continued from first sport page]

of the Belle Plaine A. C. Thursday night, in his first public fight, Folk knocked out his opponent. He repeated again in the first round last night against Paul Bracke of the Summerdale squad. But Persson came out undaunted. In 30 seconds he had crossed a right to Folk's jaw, and the Belle Plaine scrapper was carried to his corner.

Aggressive Boxer Loses.

Phil Pernice, Belle Plaine A. C. featherweight, one of the most aggressive boxers in the tournament, deserved a better fate. He lost his qualifying match with Harold Dunnington of the Lawndale gym in four rounds. Pernice lacked the stamina to carry on in the deciding session and lost an exceedingly close bout to Dunnington, a counter puncher. Pernice previously had whipped George Madole of Grays Lake, Ill., to reach the finals and he took weakening punishment in that encounter.

John Peckovitch, a tough sailor lad from Great Lakes, will be terror to the welterweights in the tournament of champions. In his first bout last night he came briskly to the center of the ring and almost immediately dropped a ton of leather on the jaw of Daniel Sugrue, who went down and out. Jack Cruse of the Grand Harlem A. C. felt that punch in the second round of the qualifying match. However, Jack weathered the storm, but lost the decision.

An extra supply of courage kept George Goodman in the battle for Golden Gloves. Losing after one round of milling with George Heberski, a featherweight from Great Lakes, he smashed in with a knockout blow and the Great Lakes boy was finished.

The lightweight qualifiers, Ted Barry and H. Kastman, rank with any 135 pounder in action so far. Kastman pounded out a three round decision over Philip McQuillan, a Negro from the Lawndale gym, to qualify for the Coliseum tournament. Barry eliminated Pete Verri, a favorite from the Nelson Athletic club.

Slugfest Repays "Stickers."

The greatest match of the evening, one that more than repaid the crowd which still packed the Fronton after four and a half hours of fighting, was the slugfest between William Gale and Helge Erickson. Erickson made a game fight after being outclassed in the first round. For courage and determination it has not been equaled in the tournament. He stayed the limit and Gale was played out at the end, although his early margin was sufficient to earn the decision.

And so the saga of battle has gone for 170 bouts in four days of fighting. From these contests, two teams of 16 qualifiers each have been determined. And now the Golden Gloves carnival moves to its last stand, and there, at White City, will come the climax of Chicago's preparation for the out of town teams.

Last nights' results:

112 POUND CLASS.
SEMI-FINAL ROUND.

Oscar Ohanion, Waukegan, stopped Franz Anders, German Boxing club (1).

Tommy Gardner, Lawndale gym, beat Leonard Carroll, St. Mary's School (3).

Morris Graff, Belle Plaine A. C., beat Alfons Vanderbosche, Belgian American A. C. (3).

William Petacco, Summerdale A. C., beat William Pera, St. Mary's school (3).

FINAL ROUND.

Oscar Ohanion, Waukegan, Ill., beat Tommy Gardner, Lawndale gym (3).

William Petacco, Summerdale A. C., beat Morris Graff, Belle Plaine A. C. (3).

118 POUND CLASS.
SEMI-FINAL ROUND.

Frank Yaccino, St. Mary's school, beat William Haffey, Nelson A. C., on foul (2).

Dave Yaras, Belle Plaine A. C., stopped John Horan, St. Mary's school (1).

George Heberski, Great Lakes, stopped Bob Iverson, Almira Simons Playground (2).

George Goodman, Kid Howard's gym, beat Victor Petracca, Summerdale A. C. (3).

FINAL ROUND.

George Goodman, Kid Howard's gym, knocked out George Heberski, Great Lakes, Ill. (2).

Dave Yaras, Belle Plaine A. C., stopped Frank Yaccino, St. Mary's school (1).

126 POUND CLASS.
SEMI-FINAL ROUND.

Harold Dunnington, Lawndale gym, stopped Joe Grano, unattached (2).

Phil Pernice, Belle Plaine A. C., beat George Madole, Grays Lake, Ill. (3).

Tony Muscarello, Belle Plaine A. C., beat Anthony Marcy, Belle Plaine A. C. (3).

FINAL ROUND.

Harold Dunnington, Lawndale gym beat Phil Pernice, Belle Plaine A. C. (4).

Tony Muscarello, Belle Plaine A. C., drew a bye.

135 POUND CLASS.
SEMI-FINAL ROUND.

Pete Verri, Nelson A. C., beat Sherman Perry, Belle Plaine A. C. (3).

Ted Barry, Belle Plaine A. C., beat George Shrosbee, Coulon gym (3).

Phil McQuillan, Lawndale gym, beat John Reha, Congress Arcade A. C. (3).

H. Kastman, Chicago Loop gym., beat Robin Shrosbee, Coulon gym (3).

FINAL ROUND.

Ted Barry, Belle Plaine A. C., beat Pete Verri, Nelson A. C. (3).

H. Kastman, Chicago Loop gym, beat Philip McQuillan, Lawndale gym (3).

147 POUND CLASS.
SEMI-FINAL ROUND.

Jack Cruse, Grand Harlem A. C., beat Bonifas Grimm, German Boxing club (3).

John Peckovitch, Great Lakes, Ill., knocked out Daniel Sugrue, unattached (1).

FINAL ROUND.

Johnny Phagan, Lawndale gym, beat Jimmy Cummings, unattached (3).

John Peckovitch, Great Lakes, beat Jack Cruse, Grand Harlem A. C. (3).

160 POUND CLASS.
SEMI-FINAL ROUND.

Levi Persson, Congress Arcade A. C., knocked out Fred Anderson, Belle Plaine A. C. (4).

Frank Folk, Belle Plaine A. C., knocked out Paul Bracke, Summerdale A. C. (1).

Jan Grant, Summerdale A. C., beat Roland Hinde, Belle Plaine, A. C. (3).

David Areen, Belle Plaine A. C., beat Bud Seiler, Grays Lake, Ill. (3).

FINAL ROUND.

Levi Persson, Congress Arcade A. C. knocked out Frank Folk, Belle Plaine A. C. (1).

David E. Areen, Belle Plaine A. C., beat Jan Grant, Summerdale A. C. (3).

175 POUND CLASS.
FINAL ROUND.

William Gale, Squirrel A. C., beat Helge Ericson, North Side A. C. (3).

Rowe Zehms, Summerdale A. C., beat Stanley Duda, unattached, 3 rounds.

HEAVYWEIGHT CLASS.
FINAL ROUND.

Rudy Sterbens, Belle Plaine A. C., beat Chester Sutton, Northwestern university, (3).

Merrill Tonn, Belle Plaine A. C., stopped Monroe Harris, unattached (2).

SMITTY—PARDON MY GLOVE

TAKE THE GLOVES OFF, BATTLER, AND COME ALONG WITH ME - I WANT TO INTRODUCE YOU TO MY BOSS
OKE! BUT I'M GONNA KEEP THE GLOVES ON
BUT WHAT GOOD DOES THAT DO YA, FOR THE LOVE OF PETE
I'M A FIGHTER, AIN'T I? SO I'M GONNA LOOK LIKE A FIGHTER, SEE?
GEE, THERE'S A DIME
WELL, YOU WANTED TO KEEP THE GLOVES ON

St. Mel Wins Title; Defeats St. Philip 35-25

St. Mel heavies clinched the north section championship of the Catholic league last night by defeating St. Philip, 35 to 25, on the St. Philip court. Hanson led the attack with 12 points. The St. Mel lights triumphed over St. Philip, 31 to 21.

The De Paul light and heavyweight squads scored their eighth consecutive victory, the heavies winning, 25 to 18, and the lights, 26 to 18, against St. George.

The heavyweight lineups follow:

ST. MEL (35).	B.	F.	P.	ST. PHILIP (25).	B.	F.	P.
Schuberi,f	3	0	2	Quinlan,f	1	1	1
Cain,f	0	1	1	Lisky,f	2	0	3
Rigney,c	2	0	2	Foster,c	0	0	0
Allen,g	2	3	0	Mustari,g	0	2	1
Hanson,g	5	2	2	Keller,g	1	0	4
Peterson,f	1	1	1	Buckley,g	4	2	2
Stever,g	1	0	0	Snay,f	1	2	1
DE PAUL (25).	**B.**	**F.**	**P.**	**ST. GEORGE (18).**	**B.**	**F.**	**P.**
Phillip,f	2	0	2	Wilkins,f	2	1	4
Draven,f	2	1	2	Zuercher,f	0	1	0
Saad,c	2	2	3	Jennings,c	2	3	3
O'Connor,g	0	0	0	Burscher,g	1	0	1
Wendt,g	2	0	1	Ruh,g	1	1	1
				Berven,f	0	0	1

MOUNT CARMEL LOSES.

Mount Carmel was defeated by St. Rita, 24 to 11, on Mount Carmel's floor. With Floyd scoring four baskets, the Mount Carmel ponies triumphed over St. Rita, 21 to 10.

ST. PATRICK WINS PAIR.

Adams and McGinty shared scoring honors last night as the St. Patrick heavyweight team overwhelmed St. Michael on the former's court, 41 to 7. St. Patrick's lights eked out a 27 to 23 victory over St. Michael.

ST. IGNATIUS WINS.

The lights and heavies of St. Ignatius defeated De La Salle at the former's gym. The heavies won, 14 to 10, and the lights, 21 to 17.

WEBER HEAVIES WIN.

Ed Bak led the Weber heavies to a 25 to 5 victory over Loyola last night at the latter's gym. The Loyola lights defeated Weber, 16 to 4.

BLOOM TOPS KANKAKEE

Bloom's heavyweight basketball team continues to lead the South Suburban league. Playing Kankakee, its closest rival, last night, Bloom won its seventh straight game at Chicago Heights, 23 to 19.

Thornton heavies moved into second place one game behind the leaders by defeating University High, 30 to 13. The victors led at half time, 11 to 5.

University High lights, led by Merrifield, who scored nine points, triumphed over Thornton, 15 to 13. Kankakee defeated the Bloom ponies, 16 to 14.

The heavyweight lineups follow:

BLOOM (23).	B	F	P	KANKAKEE (19).	B	F	P
Di Dulvo,f	2	2	2	Shapiro,f	2	2	3
Swanson,f	2	1	3	Keiser,f	2	1	0
Pretenbrase,c	1	1	3	Fowler,c	0	4	3
Leonard,g	2	0	1	Lange,g	0	0	4
Lozan,g	1	3	3	Richards,g	2	0	2
THORNTON (30).	**B**	**F**	**P**	**UNIVERSITY (13).**	**B**	**F**	**P**
Weides,f	3	2	1	Dudall,f	0	0	2
Fordes,f	1	1	1	Lawler,f	3	0	2
Rhordan,c	4	4	1	Strause,c	0	0	3
Settor,g	0	0	1	Sills,g	1	1	1
Rand,g	3	1	2	Harris,g	1	0	0
				Cochrane,g	1	0	0

NEW TRIER WINS.

Scotty Finlayson's basket in the last period gave the New Trier heavyweights a 27 to 25 triumph over Proviso on the latter's floor last night. The New Trier lights defeated Proviso, 31 to 18.

HINSDALE WINS, 20 TO 18.

Tieler's free throw and Shaffer's basket in the second overtime gave Hinsdale a 20 to 18 victory over Maine. Anderson led the Hinsdale lights to a 21 to 17 triumph over the Maine ponies.

MORTON WINS, 13 TO 12.

The Morton lightweights, with Bauer scoring the winning basket, defeated Deerfield at Highland Park, 13 to 12. The Morton heavies defeated Deerfield, 26 to 13.

GLENBARD WINS TWO.

With Burdick scoring 11 points, the Glenbard heavies defeated Downers Grove in a West Suburban conference game at Glenbard, 27 to 19. The Glenbard lights triumphed over the Downers Grove ponies, 23 to 19.

OAK PARK WINS, 21 TO 14.

Capt. Stege's nine points helped Oak Park's heavyweights defeat Evanston, 21 to 14, yesterday on the latter's court. The Evanston lights, with Everhart scoring six baskets and six free throws, triumphed over Oak Park, 30 to 15.

Luther Heavies Defeat Central Y, 21-10, for Title

The Luther institute heavyweight basketball team defeated Central Y. M. C. A. Day, 21 to 10, yesterday for its seventh straight victory and clinched the Private School league title. Lineup:

LUTHER (21).	B	F	P	CENTRAL Y. (10).	B	F	P
Zalick,f	3	3	1	Reidsman,f	0	0	0
Schweikert,f	2	0	3	Gloss,f	0	1	0
Proff,c	2	0	1	Cortelyou,c	2	2	4
Ebert,g	1	1	2	Feinstein,g	1	1	2
Willer,g	0	1	0	Sullivan,g	0	0	0

White Rock
FOR THE PARTY ON WASHINGTON'S BIRTHDAY ORDER NOW

ELGIN DEFEATS MORGAN PARK QUINTET, 22-18

Elgin, Ill., Feb. 20.—[Special.]—Elgin academy defeated Morgan Park Military academy in a Midwest Prep conference basketball game here tonight. The Cadets held the lead until the final few minutes of play, when the Elgin team forced their way into the lead to win, 22 to 18.

In a preliminary game the Elgin lights won from Morgan Park lights, 17 to 11.

Maxie Rosenbloom Given Verdict Over Tony Cancella

Tampa, Fla., Feb. 20.—(AP)—Maxie Rosenbloom, New York, light heavyweight champion, tonight decisively defeated Tony Cancella, Detroit, in a ten round oyerweight bout here, newspapermen decided. Rosenbloom weighed 174. Lou Magnolia, New York, refereed but because of disagreement among officials over the manner of rendering the decision, the winner was picked by newspapermen.

JACKIE FIELDS IS SUSPENDED BY N. Y. BOA

New York, Feb. 20.—(AP)—Jackie Fields, former welterweight champion, was suspended by the New York athletic commission today pending investigation, and permission was refused the west coast star to box Harvey of England in Madison Square Garden March 13.

The commission refused to give a reason for the investigation and there was no indication it was any but routine scouring of Fields' manager connections.

BARNEY ROSS WINS DECISION FROM TERR

Barney Ross, Chicago lightweight, last night won an easy ten round decision victory over Young Terry Davenport, Ia., in the main bout at the Cicero stadium. Ross was the clever for the Davenport fighter, and was the unanimous choice of the judges and referee.

TODAY-at all Shell stations

It's new . . . a real advance!

Super-Shell Ethyl

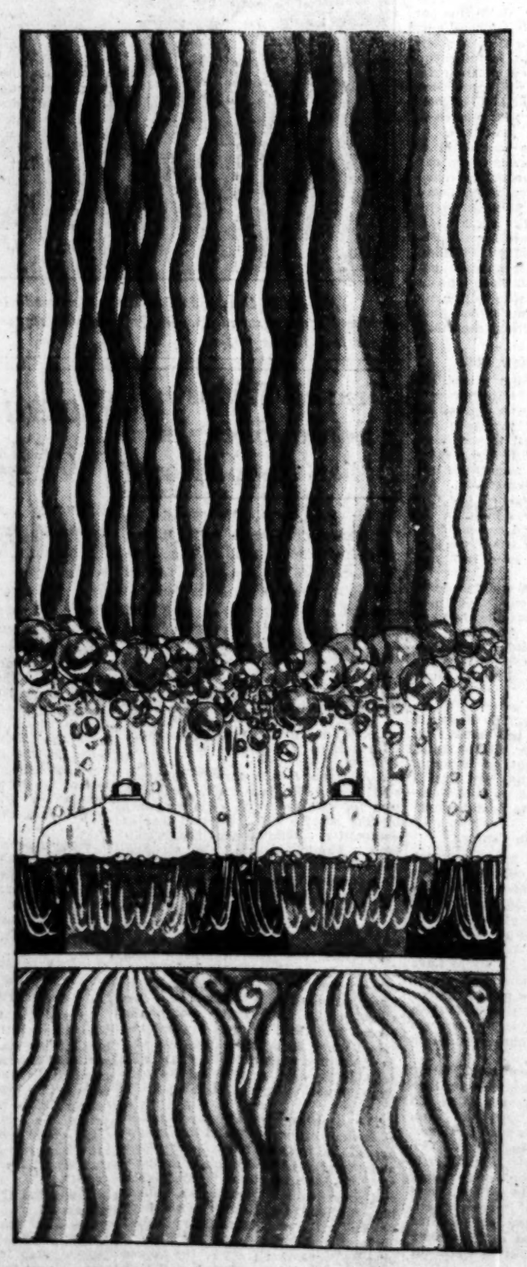

Livelier, quicker anti-knock gasoline . . . because science has found a way to REMOVE EVERY SLOW-VAPORIZING, LAZY PARTICLE

Now . . . science's perfected anti-knock fuel!

Super-Shell Ethyl *is* different. It contains Ethyl fluid, of course—a generous charge that assures positive anti-knock value. But with this Ethyl compound is now blended a special and superior kind of gasoline.

This changes the whole character of the fuel. Improves it! Gives you added value for your money!

Shell engineers developed it. They knew that inferior gasoline—no matter what was added—doesn't deliver best performance in your car. They set out to make anti-knock fuel utterly free of slow-firing, harmful, "heavy" gasoline particles. Months of experiment . . then they succeeded!

It is a matter of "washing" the gasoline—in a series of huge steel refining towers where the gasoline vapors travel over Shell's amazing system of "bubble cap trays." Here by minute new adjustment of heat and by special design and arrangement of trays, this gasoline is stripped of every lazy, slow-vaporizing particle.

All the doubtful "fractions" so often left in gasoline are "scrubbed" out. *Into a special pipe flows only the extra-volatile, lively, buoyant gasoline which Shell blends with genuine Ethyl fluid!*

Thus Super-Shell Ethyl gives you every quality you need to get finest engine operation from your car. Quick starting. Smooth, even power to put you in front of the crowd. High anti-knock value.

Now . . . see what really fine performance your motor is capable of giving. Drive into a Shell station *today*, and fill up with Super-Shell Ethyl. Few, after trying this, will be content with ordinary anti-knock fuels.

Visualizing a section of one of the multiple "bubble cap trays" in Shell's refining and "scrubbing" towers. Here all the heavy, lazy particles are washed out of this special gasoline, producing the volatile, lively gasoline base for Super-Shell Ethyl

Super-Shell ETHYL — ETHYL ANTI-KNOCK COMPOUND — ETHYL GASOLINE CORPORATION NEW YORK, U.S.A.

SHELL PETROLEUM CORPORATION

MOON MULLINS—A VICTIM OF THE THIRD DEGREE

SOX PARTIES AVE TODAY FOR ROVING GROUNDS

k Arrives, Unworried by New Ball.

[Continued from first sport page]

ing coaches San Antonio late tomorrow morning there will be on hand most of his other battery men who are making the trip direct from their homes. Anybody not accounted for Monday morning will be billed as a holdout, at least by the newspaper-men.

Bush, flanked by Tommy Thomas, spent a few warm moments before the microphone last night at W-G-N, the CHICAGO TRIBUNE station on the Drake hotel. Thomas told the listening world that his priceless arm, which was out of whack last season, was as good as ever, and Bush answered a few questions put to him by Ed Ekan, TRIBUNE sports announcer. Bush said that his team would be at least 20 per cent stronger, but Simmons was sure to be the center fielder, and that it wouldn't surprise him if Kamm won back the third base job. Bush also declared he held high hopes for Appling, the rookie shortstop.

CUB BATTERIES DRILL

BY EDWARD BURNS.
[Chicago Tribune Press Service.]

Avalon, Cal., Feb. 20.—The Cub pitchers started pitching today and the Cub catchers started catching. Manager Rogers Hornsby said after one of his battery artists will be ready to bear down on the slugging gentry immediately upon their arrival on Catalina Island next Tuesday noon.

While the soccer game will continue to wind up each day's exercising, the bulk of each session from now on, it is so far as the battery men are concerned, will be strictly in line with the purpose in life, throwing and not throwing from now on in.

Ingers Goes Into Action.

Manager Hornsby today was more active athletically than he has been this year. He spent an hour catching some of the new pitchers and then went over to the diamond with Coach Charley O'Leary, the fungo expert. Ingers called upon Fred Blake to fill in at shortstop and a rookie to serve at first, then conducted a serious drill for himself. The new Cub boss was right sprightly and clearly showed the result of his prediction that he will play more than a hundred games at second this season.

The promise that player discipline will be more rigorous than ever before took another step in realization today when there was an edict prohibiting shooting on the island.

In past years the players used much of their spare time in slaying goats and ground squirrels, and the activities of the first three days indicated there would be more shooting this year than previously. The came the order: eight guns immediately went into storage and half a dozen more that had been sent for my wire will be shipped back home as soon as they arrive.

Five Pitchers, Not Goats.

There are 45,000 wild goats on the island, and steps frequently have been taken to exterminate them. The ruling was not to save the goats. It was explained that the Cub management was worried about.

If a player were to shoot a dozen goats, not even the surviving goats would miss them, but if one pitcher were to shoot another pitcher by mistake, especially a pitcher with a high, hot ball, this would be very distressing.

Barring no more pitchers than he needs, Manager Hornsby caused the island management to prohibit all manner of shooting.

Brodar, Dr. Serritella to Meet in Handball Finals

Jack Brodar, defending champion, will meet Dr. William Serritella in the final match of the Illinois state singles handball championship this afternoon at the Medinah Athletic club. Brodar defeated John Stenson, 21—11, 21—5, in the semi-finals yesterday, and Dr. Serritella triumphed over Maurice McCarthy, 21—9, 21—8.

BLUES' SECRETARY DIES.

Kansas City, Mo., Feb. 20.—(AP)—T. Harry Hamilton, who has been traveling secretary of the Kansas City American Association baseball club since 1923, died at his home here yesterday.

CONSENSUS
Daily Racing Form Selections

JEFFERSON PARK.
1—Scramble, Black on White, Mary Eloise.
2—Sunset, Miss Maryland, King Kelly.
3—Sonnet, Elizabeth Sullivan, Genuine.
4—Gamelin, Flimsy, Elizabeth 'Bolla.
5—Flotilla, Petabet, Princess Peroxide.
6—Paradise Lost, Shasta Pebble, Bud Charlton.
7—MOTHER'S CHOICE, Volt Meter, Smiling Princess.
8—Daddy Bush, Spurrier, George Weber.

MIAMI.
1—Runaway Girl, Little America, Watch Girl.
2—Purrid, San Presto, Outburst.
3—Salamanca, Christmas, Tack.
4—John Bod, Frederick, Judge Primrose.
5—WILLIAM T., Morsel, Ell-Weir.
6—Steadfast Boy, Irene T., Ruby Keller.
7—Ramona, Postal, Boris.

AGUA CALIENTE.
1—Star Bank, Gold Cord, Patricia Clare.
2—Skeleton, Shorty O., Lenny.
3—Silver Hawk, Rose Carlaris, Swifty.
4—Every Thought, Ono, Chazzan.
5—Powell Boy, The Dago, Livery.
6—Tambourine, Baptiste, Jack Alexander.
7—DEBONAIRE, Little Captain, Blazoner.
8—Fortunate Girl, Westy's Broom, Red Rider.

White Rock
TO BRIGHTEN THE TOAST TO WASHINGTON

Campbell in London; Gets Title Today

BY JOHN STEELE.
[Chicago Tribune Press Service.]

LONDON, Feb. 20.—Capt. Malcolm Campbell, who will be received at Buckingham palace tomorrow when he will be given the accolade of knighthood by King George V, arrived in London this afternon and received an official governmental reception.

The train from Southampton, labeled the Blue Bird Special in honor of the car in which Capt. Campbell established the world land speed record of 245 miles per hour, arrived at Waterloo station and was met by a throng headed my the lord mayor of London, Sir William Phené Neal.

Parade to Historic Hall.

The parade to Westminster hall in the parliament buildings followed where Capt. Campbell was received by Herbert Morrison, minister of transportation, and G. M. Gillett, secretary of the department for overseas trade. Officials lauded the speed king for the prestige he has created in the British motor industry abroad.

Capt. Campbell, in replying to the several thousand who were standing in the historic hall, expressed satisfaction that he had been able to do anything to promote understanding between the "two greatest nations of the world and to bring forward the position of the British empire among the countries of the earth."

Aided by Miss Carstairs.

Capt. Campbell's homecoming was marked by a revelation in which it was made known that Miss Betty Carstairs, British speedboat enthusiast, contributed $50,000 to the race driver's exploit. Capt. Campbell said, "she was my only backer. The rest of the money came out of my own pocket."

The captain's expenses were about the same as Miss Carstairs'.

Gen. Charles G. Dawes, ambassador to the court of St. James, took part in the welcome to Capt. Campbell at a banquet of 400 British motorists tonight at the Mayfair hotel. Gen Dawes declared that in his opinion men like Campbell and Lindbergh were better than a thousand ambassadors and fifty thousand politicians.

Mullen Takes Over His Old Gym in Loop

Boxers, trainers, and managers who entered the Chicago Loop gym, at 180 West Randolph street, yesterday saw a placard which read: "Under New Management—James C. Mullen."

Mullen, who once was Chicago premier promoter, was seated in the old chair he occupied when he established the gym, just before boxing was legalized in Illinois. The gymnasium again will be known as Mullen's gym.

Financial reverses a few years ago forced Mullen to give up the gym, but he remained in the boxing game. Last fall he conducted shows in cooperation with George Ferguson at the Coliseum.

"I'm back to stay this time," said Mullen yesterday. "I am going to put on shows at the Coliseum and I have leased Mills stadium for the outdoor season.

NEWS FROM THE RACE TRACKS

MIAMI RESULTS.

FIRST RACE—Purse $1,000, claiming, 4 year olds and up, 6 furlongs:

Romany Baw, 110 [Kurt'r]	6.20	2.80	2.70
Mineralogist, 114 [Mann]		2.70	2.50
Jeff O'Neil, 110 [Corbett]			3.50

Time, 1:17 1-5. Radio Service, Baked Alaska, Jar, and The Abbott ran.

SECOND RACE—Purse $1,000, allowances 2 year olds, Nursery course:

‡Suntica, 120 [Kummer]	4.80	3.20	3.00
‡Evening, 113 [Eaby]		12.30	10.30
‡Dark Thorn, 113 [Daisy]			3.00

Time, :33 4-5. Plum Run, †Brandon Rose, †Brandon Beth, Gloria Sharpe, *Maligned, Red Slippers, Nebbie, †Chappel, and Hortense R. ran. *P. Johnson-J. C. Mial entry.
†Brandon stable entry. ‡G. D. Widener entry. ‡J. Whyte-W. S. Kilmer entry.

THIRD RACE—Purse $1,000, claiming, 4 year olds and up, 1 mile and 70 yards:

Marydale, 106 [Talbot'ux]	5.40	3.50	
The Alderman, 111 [St'ns]		5.90	3.80
Herb Ashby, 111 [Green]			6.20

Time, 1:49 3-5. Intrepid, Sanction, Strong Tackle, and St. Otis ran.

FOURTH RACE—Purse $1,200, handicap, 3 year olds and up, 6 furlongs:

General A., 100 [Hebert]	8.40	Out	Out
Ellice, 107 [Rose]		Out	Out
Pennant Lass, 118 [Kurtz]			Out

Time, 1:14 2-5. Only three starters.

FIFTH RACE—Purse $1,000, allowances, 4 year olds and up, 1 mile:

Dedicate, 110 [Yelton]	8.60	Out	Out
Murky Cloud, 108 [R'son]		Out	Out
Justinian, 110 [Kurt'r]			Out

Time, 1:44. Only three starters.

SIXTH RACE—Purse $1,900, claiming, 3 year olds, 6 furlongs:

Mynheer, 118 [Garner]	10.90	3.20	Out
The Gen, 110 [Robert'on]		2.40	Out
Traitor, 118 [Kurtsinger]			Out

Time, 1:15 1-5. Fair and Durva ran.

SEVENTH RACE—Purse $1,000, claiming, 4 year olds and up, 1 mile and 70 yards:

My Scoop, 106 [Adams]	10.00	2.70	2.40
Plumbago, 111 [Eaby]		2.30	2.20
Flying Fantom, 111 [Maly]			3.00

Time 1:48 1-5. Castle Rock, Brush, Rundale, and Woodgain ran.

JEFFERSON PARK ENTRIES.

FIRST RACE—Purse $700, claiming, 4 year olds and up, 1¼ miles:

*Battle On	104	*Lucky Man	104
Black on White	109	*Clapper	104
*Zahn	104	*Clasper	104
Polfull	107	Matt McGoogey	109
*Pebbles, Last	104	*Wacker Drive	112
*Bright Flag	104	*Mary Eloise	104
*Prince Til Tul	104	*The Cossack	104
*Sorrento	102	Red Banner	109
*Mekachee	104	Rejuvenation	112

SECOND RACE—Purse $700, claiming, 4 year olds and up, 1¼ miles:

*Broker	104	Salutation	109
Jack Savage	109	*Miss Maryland	102
*Sesqui	104	*Montesajle	104
*Michael Monahn	104	*Sauce	104
*Sand Bar II	104	*Harpoon	107
Three D's	104	Master Eddie	109
*Blah	104	Verpel	104
*Turf King	104	*King Kelly	104
*Indian Guide	104	*Rufe McClain	104

THIRD RACE—Purse $700, claiming, 3 year olds and up, 6 furlongs:

Take Off	116	*Irish	108
Sun View	113	*Elizabeth Sulli'n	106
Zoom	111	Miss Malfou	100
*Timon	108	Hipplas	104
Genuine	113	Prince Taro	113
*Bill Morris	104	*The Judge	105
Garnish	110	*Bob Rogers	111

FOURTH RACE—Purse $800, allowances, 4 year olds and up, 6 furlongs:

Bargello	108	‡Ella Bolla	110
‡Marita	108	Gleaner	103
‡Blimp	108	*Flimsy	105
‡Dress Ship	108	Thistle Ann	103
Whileaway	106		

*C. V. Whitney entry. †D. Benham entry. ‡Colgate stable entry.

FIFTH RACE—Purse $800, allowances, 3 year olds, mile and 70 yards:

Hold Hard	99	Donna Johnny	108
Best Ace	106	Petabit	116
Our Johnny	99	Princess Peroxide	101
Civility	99		

SIXTH RACE—Purse $800, claiming, 2 year olds and up, 1 1-16 miles:

Chiclero	112	*Come On	110
Port o' Play	112	*Paradise Lost	102
Bud Charlton	108	*Shasta Pebble	112
*Thomas Seth	102	*Otilla	102
*Morsnuff	107		

SEVENTH RACE—Purse $800, claiming, 4 year olds and up, 1¼ miles:

*Marengo	104	*Meridianese	102
*Mother's Choice	105	*Luck Piece	104
Col. Crump	112	*Don Tinky	107
Surface	112	*Star	104
*Finier	104	Zeal	122
*Dante	107	*Voltmeter	104
*Grand King	104	*Belroma	107
*Smiling Princess	102	*Balzar	107
*Hades	107	Joy	104

EIGHTH RACE (to be used if necessary)—Purse $800, claiming, 4 year olds and up, 1⅛ miles:

Scot Free	112	Buddy Basil	115
*Peter	107	Sam Sweeney	104
*Biz Sandy	110	*Yargee	107
*Lounger	104	*George Webre	110
*Double O	109	*Golden Arrow	104
Wrench	109	Sandy Shore	109
Southland Belle	102	*Squirrier	110
*Bumpsie Ray	107	*Bonfils	107
Mac Fogle	109	*Princess Dare	102

Weather clear; track fast.
*Apprentice allowance claimed.

Ray Miller's Left Stops Jadick in First Round

Detroit, Mich., Feb. 20.—(AP)—Ray Miller, Chicago lightweight, used his famous left hook to knock out John Jadick of Philadelphia, in the first round of a scheduled ten round bout at Olympia arena tonight. Miller's first blow sent Jadick down for the count.

AGUA CALIENTE RESULTS.

FIRST RACE—Purse $800, claiming, 3 year olds, 6 furlongs:

Yogano, 111 [Moran]	26.80	8.60	5.00
Thats All, 103 [Holl'sh'd]		80.80	25.00
Starboat, 106 [Ch'sham]			4.00

Time, 1:13 1-5. Little Effort, Mary Mede, *Chuno, Sir Cho Cho *Satisfied, What A Man, Joliva and Miss Keaton ran. *Field.

SECOND RACE—Purse $600, claiming, 3 year olds and up, 6 furlongs:

Judge A'lin, 100 [McHur]	39.00	12.60	6.80
Phil K., 110 [Moran]		9.80	5.40
Seth's Companion, 108 [Mul-rooney]			25.00

Time, 1:12 1-5. Hit the Deck, Boltee, Foreign Club, †Brud, Little Pat, *Charming Lady, *Maxie Binder, Geo Whis and †Millard ran. †Crofton entry. *Field.

THIRD RACE—Purse $600, claiming, 2 year olds, 4 furlongs:

Prince Volta, 108 [Sulr'y]	10.60	7.80	5.60
Rain God, 108 [Schutte]		10.40	6.00
†Devolta, 109 [Lake]			5.00

Time, :49. Satin Princess, *Scotland Miss, Master Plumber, Book Maid, Desert Boy, *Cadydid, †Bondalin, Bebita and Mary Bane ran. †Allen entry. *Field.

FOURTH RACE—Purse $800, claiming, 3 year olds and up, 5½ furlongs:

Keep On, 105 [C'n'sham]	7.80	4.80	3.00
Simony, 110 [Hooper]		13.40	5.90
Christie Flan., 110 [Johns]			3.20

Time, 1:06 2-5. Sandy River, Incitant, Fort Worth and Irfaneh ran.

FIFTH RACE—Purse $1,000, handicap, 3 year olds, 7 furlongs:

Up, 122 [Jones]	6.00	6.20	3.00
Seth's Pride, 103 [Roble]		15.60	4.60
Time, 1:27 1-5. Schutte ran.			3.00

Time, 1:23. Shasta Broom, Daneri, Red Dill, Morshion and Concord ran.

SIXTH RACE—Purse $800, claiming, 4 year olds and up, 1⅛ miles:

Gallardo, 107 [Cun'ham]	6.00	4.60	3.00
Omrah, 112 [Mulrooney]		8.80	4.80
Royal Tyman, 107 [Moran]			9.20

Time, 2:06 1-5. Confidential, Gold Handle, Golden Sweep, Conciliation and Shasta Nut ran.

SEVENTH RACE—Purse $600, claiming, 4 year olds and up, 1 1-16 miles:

Laurie, 113 [Robb]	5.20	3.20	2.80
Boy Friend, 105 [Fisher]		3.60	3.60
Boot Top, 105 [Fage]			7.00

Time, 1:47 2-5. George Groom, Sweet Money, Gertie Rose, Little Boy Blue, Bill Cosgrave, Tom McComb, Sweeping Ray, King and War Salam ran.

EIGHTH RACE—Purse $600, claiming, 4 year olds and up, ⅛ mile:

Billy, 102 [Lennon]	6.20	3.80	3.00
Money's W'th, 102 [Fahr.]		12.00	6.60
Big Sink 111 [Cunningham]			4.20

Time, 1:47 4-5. Venture, Shasta Cherry, Golden Glory, Athelman, Shasta Pope, Fair Weather, Guome Second, Compiler, and Locket ran.

AGUA CALIENTE ENTRIES.

FIRST RACE—Purse $600, claiming, 4 year olds and up, 6 furlongs:

Easter Prince	105	Most Unruly	108
Rock Byrd	105	Gardner Derr	102
Field Marshall	105	Orphan Boy	107
Ruth C.	105	Patricia Clare	100
Gold Cord	100	King Bank	107
Bonnie Kay	105	Shasta Nun	100
Little Pa	110	Consent	103
Salty	107	Antiquarian	107
Lamkin	102	Clark King	107

SECOND RACE—Purse $600, claiming, 4 year olds and up, 6 furlongs:

Hootinany	107	Shorty O.	111
Old Mark	108	Lenny	109
Goodface	107	Gamelin	102
Beanie	102	Edward K.	102
Manoa	102	Sambeau	105
Lady Fad	103	Dacite	111
Capt. Gilbert	107	Celtic	105
Kilauea	107	Col.'s Daughter	100
Northern Pass	107	Tetra Glass	107

THIRD RACE—Purse $600, claiming, 3 year olds and up, 6 furlongs:

Briar Hawk	115	Yelverton	102
Rose Carlaris	95	Moryoung	95
Starborn	107	Lauso	100
Port o' Play	112	Swifty	112
Tom Proctor	102	Every Way	105

FOURTH RACE—Purse $800, allowances, 2 year olds, 4 furlongs:

Sweep	110	Chazzan	111
Lord Algy	105	Fred Almy	107
Sharp Thoughts	107	Tommy Kirman	105
*O No	110	Sir Satin	110
Wirt	105		

*Baron Long entry.

FIFTH RACE—Purse $800, claiming, 3 year olds and up, 6 furlongs:

Draymont	112	Arcadian Flag	107
Sam Jacher	102	Irfaneh	107
Baby Blue	110	Parnell Boy	107
The Dago	107	St. Jim	112
Mount Kiren	105	Chub	102
Livery	110	Simony	107
Released	95		

SIXTH RACE—Purse $800, claiming, 3 year olds and up, 7 furlongs:

Polly's Boy	101	Roam	111
O'Boyle	109	Biz Joke	95
Black Spot	106	Baptiste	106
Euonymous	112	Pat O'Connor	108
Conciliator	113	Northampton	106
Montferrat	115	Mount Lessen	111
Herokel	110	Belfandos	106
Jack Alexander	112		

SEVENTH RACE—Purse $800, claiming, 4 year olds and up, 1 1-8 miles:

O. My	104	Shasta Rock	106
*Harry Temple Jr.	114	*Blazoner	114
Seagrave	107	Hopeless	102
Cupbearer	102	Cohuila	102
Blue Heaven	106	Clermont Jr.	106
Tommie McComb	102	Little Captain	106
Bonaire	112	Lady Basil	105
Miss Fountain	107	Firwood	107
Frank Gailor	109	Gnome II.	109

*Palmer entry.

EIGHTH RACE—Purse $800, claiming, 3 year olds and up, one mile:

Locket	100	Laurie	110
*Westy's Broom	95	Coat o'Mail	107
Speedy Al	102	Little Pat	107
Queen Ann	100	Magdalena	105
*Red Rider	105	Fortunata Girl	105

*Gillem entry.
Weather clear; track fast.

MIAMI ENTRIES.

FIRST RACE—Purse $1,000, claiming, 3 year olds, 6 furlongs:

Roly Poly	107	Little America	107
Watch Girl	107	Zaidee	107
Black Lightning	107	Rosevolt	107
*Austerlitz	107	*Relic	107
Winifred West	107	Sun Parched	107
Running Girl	107	Unbelievable	107

SECOND RACE—Purse $1,000, claiming, 3 year olds, mile and 70 yards:

Donie	114	Noseday	107
*San Presto	111	Ferrid	111
Outburst	109	*Sis Largo	104
Upsweep	114		

THIRD RACE—Purse $1,000, allowances, 3 year olds 6 furlongs:

Royal Guinea	113	Cobot	113
Silver Beauty	113	Silver Lake	113
The Spaniard	118	Portrait	118
Tack	118	†Stellanova	118
Rock Flower	108	Occurrence	113
Ancola	113	†Christmas	118
†Joseph E. Widener entry.			

FOURTH RACE—Purse $2,000 added, Nursery Stakes, 2 year olds, Nursery course:

†Brandon Light	117	Harraseer	117
‡Jamaica	117	Judge Primrose	122
Impeach	122	River Lee	117
‡Don Red	117	Sport Den	117
†Brandon Mint	117	Va Carriendo	117
‡Jalpur	117	Afro Americas	117
Fairco	122	Sun Pleasure	122
†Dyak	117	‡Bad Axe	117
††Frederick	117	Hamlet	122
†Diskol	117		

†Brandon Stable entry. ‡California stable entry. ‡Nevada Stock Farm entry. ‡Everglade Stable entry. §C. McLean entry.

FIFTH RACE—Purse $1,500, handicap, 3 year olds and up, mile and 70 yards:

Sun Mission	120	Replevin	116
Partisan	100	Sandy Ford	115
Ell-Weir	106	Morsel	111
William T.	115		

†W. L. Evans & M. Lowenstein entry.

SIXTH RACE—Purse $1,000, claiming, 4 year olds and up, mile and 70 yards:

Dix Ray	114	Spectacular	109
*Western Princess	104	John Ackler	118
*Punishment	109	*Irene T.	106
Ruby Keller	113	Vesta	113
*Madcap Marvin	108	Searcaire	109
Bounding Deep	114	*Stupendous	106

SEVENTH RACE—Purse $1,000, claiming, 4 year olds and up, 1⅛ miles:

Genial Host	110	Reapsow	113
*Intrepid	103	Betty Barrett	105
Fetish	113	*Boris	108
Cebelladale	115	Nodeon	104
*James M.	108	Dail	118
Sleano	113		

*Apprentice allowance claimed. Weather clear; track heavy.

JEFFERSON PARK RESULTS.

FIRST RACE—Purse $700, 2 year olds, 3½ furlongs:

Truemans, 118 [Tatum]	3.80	3.60	3.00
Iskum, 118 [Fronk]		12.00	5.80
Star Dancer, 118 [Hardy]			9.80

Time, :42 2-5. Lucky Stone, Welcker, Hush McCallahan, Let Her Play, Rose Glow, Bag o' Gold, Pan Arena, Prince Tommy, and New Gro ran.

SECOND RACE—Purse $700, claiming, 3 year olds 6 furlongs:

Baramo, 101 [Renick]	4.80	2.80	2.80
Amour, 105 [Remillard]		3.00	2.40
Fire Forrier, 106 [Martin]			2.60

Time, 1:12 2-5. Generola, Belle's Title, Tea Gown, Philesia, Nip Nip, War Air, June Night, Travelair, and Fast Life ran.

THIRD RACE—Purse $700, claiming, 3 year olds, 6 furlongs:

Anchor Light, 108 [James]	5.20	2.60	2.40
Falmouth Belle, 106 [Terry]		3.00	2.80
Shasta Lover, 111 [Willms]			4.00

Time, 1:13 1-5. Gradiset, Bels Basil, Fair Speed, Irritation, Royal Rock, Ed L., Solicitor, Scotland Choice, and Mitzi ran.

FOURTH RACE—Purse $800, claiming, 4 year olds and up, 1⅛ miles:

Gotolt, 102 [James]	3.20	3.00	2.40
Bonny Cry, 103 [Day]		25.00	6.40
Bozo, 110 [Jones]			3.60

Time 1:53 2-5. Behave Cash, Searington Burns, Brown Ormonbird and Gov Seth ran.

FIFTH RACE—Purse $800, claiming, 3 year olds, mile and 70 yards:

Black Fool, 105 [Rem'd]	36.00	12.20	6.40
Skrip, 104 [James]		3.40	2.80
Banal Girl, 101 [Renick]			2.80

Time, 1:45. Dick Chevely, Playbird, Englewood, The Duke, Chilly Flight, Donna Ban, Noel's First, Hold Hard, and Fortune ran.

SIXTH RACE—Purse $800, claiming, 4 year olds and up, 1⅛ miles:

Lena M., 107 [Simpson]	6.80	3.80	3.00
Look at Lillian, 104 [James]		3.00	2.80
Truly Movin 104 [Renick]			3.80

Time, 1:48. Fair Cite, Torpointer, Boyish Bob, Goose Step, Red Nan, Business, Hazel Denson Lunacy, and Formula ran.

SEVENTH RACE—Purse $800, claiming, 4 year olds and up, 1⅛ miles:

Bright Flash, 99 [Renick]	4.00	2.40	2.20
Apt. 107 [Berry]		4.60	3.00
Primeval, 104 [Smith]			3.00

Time, 1:48. Cecelia Grob, Fair Gold, My Lava, Trompe of Dawn, Patsy Lewis, and Jane McMillan ran.

Miss Van Wie Loses Title to Helen Hicks

Palm Beach, Fla., Feb. 20.—(AP)—After it seemed she had tossed away her chances with a badly topped brassie shot, Helen Hicks, Hewlett, Long Island, stood idly by on the 19th hole today and watched victory in the Florida women's golf championship come suddenly her way as her opponent, Virginia Van Wie, Chicago, knocked Helen's ball into the cup in a futile attempt to negotiate a dead stymie.

This freakish finish was the climax to a close and keenly fought final round contest over the links of the Palm Beach Country club, furnishing an unlooked for thrill to a fashionable gallery of nearly 2,000 spectators. It brought triumph to the New York girl by the slender margin of one up, marking Miss Hicks' first victory in the tournament. At the same time it cost Miss Van Wie the chance for a third win and permanent possession of the championship cup.

Miss Hicks' putt rolled around the lip of the cup, failed to drop, but laid her rival a dead stymie. Virginia had the alternative of playing safe for a half in sixes or of making the dangerous try for a win. She took the chance, but her putt knocked in Helen's ball for an automatic five.

NAME OFFICIALS FOR MILITARY TRACK CONTESTS

Officials for the first indoor track meet of the Illinois National Guard and Naval Militia, to be held Monday at the 124th Field Artillery armory, were appointed yesterday. The list comprises many of the athletic leaders of the Chicago area.

Major John L. Griffith, western conference commissioner of athletics, will serve as referee, with Kenneth Wilson, director of athletics at Northwestern, as chief judge, and Lyman Bingham of the Amateur Athletic union as chief timer.

Frank Carideo, all American quarterback from Notre Dame, Coach Dick Hanley of Northwestern, "Hunk" Anderson of Notre Dame, and A. A. Stagg Jr. of Chicago university will act as judges. Roy E. Davis will be the starter.

Other officials are: Herman Fisher, Paddy Driscoll, Walter Wright, John Behr, George Donoughue, E. McGillivray, M. Merriam, E. Delaporte, Herbert Reynolds, A. Pritzlaff, Jack Elder, Doctor Darwent, Helen Filkey, Racine Thompson, and Jack Nisberg.

The meet is open to the public and tickets may be obtained at the door.

COLLEGE WRESTLING.

Indiana, 25; Michigan, 5.

Hinckley Leads Carroll to Win Over Loyola, 33-22

Led by Hinckley, Carroll college defeated the Loyola basketball team at the Loyola gymnasium last night, 33 to 22. Hinckley scored eight field goals, while Vander Muhler the elongated center, rang up eleven points.

Both teams started out cautiously, and it was ten minutes before Clarkson scored the first basket. Loyola gained a small lead, but Hinckley's basket and Vander Muhlen's free throw brought the score to 12-all at half time.

Early in the second half Hinckley went under the basket for five goals in a row to give Carroll a commanding lead.

Hinckley and Vander Muhlen were the whole show for Carroll with 27 points. Cavinaugh and Schuman divided 15 points between them to stand out for the Ramblers. Lineups:

CARROLL (33).	B	F	P
Clarkson,f	1	0	1
Hinckley,f	8	0	0
VanderMu'n,c	4	3	2
Ottery,g	0	1	2
Jansen,g	1	0	2
Georke,g	0	1	1

LOYOLA (22).	B	F	P
Waesco,f	1	1	2
Warner,f	3	0	0
Schuman,c	2	4	3
Durburg,g	1	0	3
Butzen,g	0	1	0
Cavinaugh,g	3	1	2

Big 10 Cagers Resume Title Race Tonight

The Western conference basketball championship struggle will be resumed tonight with every team in competition.

Northwestern, leading the race with seven victories and one defeat, will go to Iowa City to meet Iowa, and should win. Minnesota, runnerup with five triumphs and two setbacks, faces Ohio State at Columbus, and also figures to win.

At Ann Arbor, Michigan and Indiana will battle for third place, and possibly for a tie for second, depending upon Minnesota's fortunes at Ohio State.

The deans of Big Ten basketball coaches, Dr. Walter Meanwell of Wisconsin, and Ward Lambert of Purdue, neither of whose productions is up to usual standard this season, will be matched at Lafayette, Ind. The fifth game will be a neighborhood affair between Chicago and Illinois on the latter's floor. The Maroons were away to the better start this season, but the Illini have blossomed out into a dangerous outfit in recent games.

LA PORTE WINS TITLE.

La Porte, Ind., Feb. 20.—[Special.]—La Porte High school won the eastern division Northern Indiana High school championship tonight by defeating South Bend Central, 20 to 15.

4 TEAMS MEET IN QUADRANGULAR GAMES TONIGHT

N. U., Chicago, Wisconsin, Ohio at Patten Gym.

Track teams from Chicago, Northwestern, Ohio, and Wisconsin will clash at Patten gym tonight in the eighth annual quadrangular track and field meet. The program will start at 8 o'clock.

Wisconsin, represented by a well balanced squad, figures to win a large share of the honors. Coach Tom Jones has entered a squad which will prove especially strong in the high jump, shot put, mile and two mile runs. In the other events, however, the Badgers will encounter spirited competition.

Two relays, the mile and two mile, will replace the quarter and half mile runs. These two races lead the card of ten events. Northwestern, winner of both relays last year, will be back with a strong contender in the mile, while Chicago is regarded as a favorite in the two mile with Dale Letts, star half miler, running as anchor man.

40 Yard Field Strong.

A strong field will appear for the 40 yard sprint. Capt. Allen East of Chicago, Zack Ford of Northwestern, and Jack Keller of Ohio are the trio who will probably force the issue in this event. The Purple representative won the event last year, beating out Simpson of Ohio. Keller is a sophomore at Ohio this year and celebrated his entry into collegiate circles by winning the 60 yard dash at Indiana last week in :06.4.

In addition to his sprinting ability the new Buckeye star is a capable hurdler and appears to be about the best timber topper in tonight's meet. Chicago has two contenders in Roy Black and Robert Bibb, the latter a sophomore, who are likely to pick up points in either the high or low hurdles. Dixon and Johnson will represent Northwestern in these events.

Letts, Maroon star, is a strong favorite in the mile run. He will encounter his strongest competition from Thompson and

Doctor's Prescription Restores Health

Science has found that most ill health is due to impure blood. If you are afflicted with Skin Troubles, Constipation, Neuritis, Rheumatism in its various forms, Nervous Debility, Kidney, Bladder and Liver Disorders, Weakened, Run-Down Condition, Dizziness, Biliousness, General Sluggishness, etc., heed nature's warnings and clean out the impurities responsible for them.

Use Nature's greatest aid in restoring strong, vigorous, robust health, Dr. Tripp's famous Tonic Prescription. This amazingly effective vegetable, mineral and alterative compound was perfected by Dr. John Tripp, scientist and former U. S. Army Surgeon, and brought wonderful results in thousands of cases. Although its secret was closely guarded for many years, it may now be obtained of any druggist. So, if you want to again enjoy the blessing of robust health, give any druggist $1.50 for a bottle of Dr. Tripp's famous Tonic Prescription and learn what a real medicine can do for you.

LITTLE ORPHAN ANNIE: Still Hope

I CAN'T EVEN GET BY THE FRONT OFFICES - SECRETARIES AND OFFICE BOYS TAKE ONE LOOK AT ME AND TELL ME THERE'S NO OPENING -
IT'S MY APPEARANCE THAT'S AGAINST ME - I NEED NEW CLOTHES - BUT WE HAVEN'T EVEN THE PRICE OF A CLEAN COLLAR TO SPARE - THEY SAY CLOTHES DON'T MAKE THE MAN, BUT THEY CAN SURE MAKE HIM LOOK AND FEEL LOTS MORE LIKE A MAN -
C'MON, "DADDY" - EAT 'FORE THINGS GET COLD - IT'LL MAKE EVER'THING SEEM BETTER - AND BESIDES, IF YOU DON'T EAT I'LL THINK YOU DON'T LIKE MY COOKING -
OH, I SUPPOSE I SHOULDN'T EXPECT TO LAND A GOOD JOB THE FIRST WEEK - THINGS THAT ARE WORTH WHILE AREN'T FOUND IN A DAY -
SURE - YOU'LL GET A SWELL JOB NEXT WEEK - AND WE'VE GOT MONEY ENOUGH TO GO A FEW DAYS MORE IF WE'RE CAREFUL -
HAROLD GRAY
Reg. U. S. Pat. Off., Copyright, 1931, by The Chicago Tribune

WINNIE WINKLE, THE BREADWINNER: He's Knocked Around a Lot

HERE IT IS TEN O'CLOCK AND AD LIBB HASN'T COME IN YET! I'M DYING TO FIND OUT IF HE DISCOVERED ANYTHING ABOUT DICK DARLING BEING MARRIED OR NOT !!!!
FEB. 21
WHY-ER-ISN'T IT STRANGE THAT AD LIBB HASN'T COME IN YET, MR. DARLING ??
I DON'T KNOW IF IT'S STRANGE OR NOT! HERE COMES AD LIBB NOW - MAYBE YOU'D BETTER ASK HIM!
OH AD - I'VE BEEN ON PINS AND NEEDLES WAITING FOR YOU!! TELL ME - DID YOU SEE DICK DARLING LAST NIGHT?
I'LL TELL TH' COCKEYED WORLD I SAW HIM!
Reg. U. S. Pat. Off.; Copyright, 1931, by The Chicago Tribune
-AND WHAT DID YOU FIND OUT ??
I FOUND OUT HE HAS A SOCK LIKE A MULE - AND ALSO THAT HE'S NO GENTLEMAN!!
BRANNER

HAROLD TEEN—"WEANIE" IS FUSSY ABOUT HIS SMACKERS

OH! YO' LIL' DUPPY JUST ADOH'BLE - HE'S SUCH A LIL' HONEY - AH MUS' KISS HIM!
SMACK!
2-21
LATER
WELL! WEANIE Y'LIL RASCAL - YOU HAD A BETTER TIME THAN I DID - TONIGHT - HOWEVER EVERY DOG HAS HIS DAY - AND MINE IS COMIN' - YAS SUH!
LE'S SEE, WEANIE - SHE KISSED YOU RIGHT ABOUT THERE, SO I'M GONNA STEAL IT FROM YOU!
SMACK!
NIX! WEANIE, NIX! THIS IS TREASON - OL' BOY - I WUZ ONLY KIDDIN' -
G-R-R-R
Reg. U. S. Pat. Off.; Copyright, 1931, by The Chicago Tribune

Oh Joy! Overcomes Terrific Backache

Could Scarcely Move; Nurito Quickly Puts Her on Her Feet

Sufferers everywhere are thrilled with joy since they have discovered Nurito, a doctor's prescription that banishes rheumatism, neuritis, lumbago, neuralgia and other torturing aches and pains. It is now to be had at Walgreen's and is certainly a boon to humanity. Many won't believe such a thing possible as almost instant relief from excruciating pain in even bed-ridden cases. Nurito contains no narcotics, no opiates, and no heart deterrent. Absolutely safe. To prove it, get the regular package from Walgreen's. Try Nurito as directed and if it doesn't prove almost a miracle in driving away pain with two or three doses your money will be instantly refunded. Ask at Walgreen's for a box of Nurito on this money-back guarantee.

WALGREEN-ECONOMICAL DRUG STORES

WGN

The Chicago Tribune Station on the Brake Hotel
416.4m-720k

COON-SANDERS
offer over two hours of sassy rhythms beginning at
Midnight

ORPHAN ANNIE
delights the kids and grown-ups alike!
Today at 5:45
Sponsored by
Ovaltine

VARIETY
presents
Ruth Bassett, soprano
Jeanne De Lee, dramatist
Gordon Erickson, baritone
at 8:20 tonight

MARIA COLOPOULI
famous Greek tragedienne, is Women's Club speaker today at **2:30**

DETAILS OF TODAY'S W-G-N PROGRAM
Saturday, February 21
(Central Standard Time)

DAYTIME.

7 to 8—"On the 8:15"; Morning Devotions; Cheerio.
8 to 8:15—Glenn and Gene; Quaker Early Birds.
8:15 to 8:30—Morning Glories.
8:30 to 8:45—Larry Larsen's Mail Box.
8:45 to 9—A. & P. Program.
9 to 9:15—Larry Larsen's Mail Box (cont.).
9:15 to 9:45—Digest of the Day's News.
9:45 to 10—Tom, Dick and Harry.
10 to 10:30—Pat Barnes in "Jimmy and Maw. Sponsored by Swift and Company.
10:30 to 10:45—Mickelberry Maids.
10:45 to 11:15—American Institute of Food Products.
11:15 to 11:30 — Everybody's Hour: Ruth Bastrow, soprano; Howard B. Phillips, baritone; Larry Larsen; Tomcasters.
11:30 to 11:40—"Painted Dreams."
11:40 to 12—Everybody's Hour (cont.).
12 to 12:10—Good Health and Training.
12:10 to 12:20—Larry Larsen.
12:20 to 12:30—The Town Farmer.
12:30 to 1:45—Luncheon Concert; Drake Concert Ensemble; Blackstone String Quintet.
1:45 to 2—East and Dumke's "Sisters of the Skillet."
2 to 2:30—Luncheon Concert (cont.).
2:30 to 3—Women's Club; Maria Colopouli, Greek Tragedienne; Allan Grant.
3 to 3:30 — Teatime Musical: Esther Bowhoff, soprano; Kay Dolvig, contralto; Frances Coats, French songs; Bob Greer in "Down in Dixie"; Edgar Scott tenor; K. Mitasoff, baritone; Larry Larsen; Tonecasters.
3:30 to 5:45—"Twilight Musings."
5:45 to 6—Little Orphan Annie. Sponsored by Ovaltine.
6 to 6:05—Tea Room Pie Melodies.
6:05 to 6:20—Uncle Quin's Punch and Judy Show. Sponsored by Tastyeast.
6:20 to 6:30 — Today's Financial Review. Sponsored by Standard American corporation.
6:30 to 6:45 — Coon-Sanders Orchestra.
6:45 to 7—Harold Teen. Sponsored by "Seventeen."

EVENING.

7 to 7:20 —Anna May Chandler, soprano; W-G-N Syncopators; W-G-N Symphony.
7:20 to 7:30—Strike Up the Band.
7:30 to 7:50—W-G-N Syncopators.
7:50 to 8—Reco and Color Feature.
8 to 8:20—Coon-Sanders Orchestra.
8:20 to 9—Variety.
9 to 10—Lucky Strike Dance Orchestra.
10 to 10:10—Tomorrow's Tribune.
10:10 to 10:20—Allan Grant, pianist.
10:20 to 10:30—Louie's Hungry Five.
10:30 to 11—Bulova Correct Time; Hal Gillen W-G-N Syncopators; W-G-N Symphony.
11 to 11:20—Coon-Sanders Orchestra.
11:20 to 12—Verne Buck's Drake Hotel Orchestra.
12 to 2:15 — Coon-Sanders Knights and Ladies of the Bath.

$2,924,938 IS LOW BID ON MAGNOLIA AVENUE SEWER

Bids for the construction of the Magnolia avenue sewer, which will drain the district bounded by Clark and Howard streets, Lawrence avenue and the lake, were opened yesterday at a meeting of the board of local improvements. The White Construction company was the lowest of four bidders with a bid of $2,924,938. The cost estimate of the board's engineers was $3,598,000.

The White company bid was lower by $97,214 than the bid of $3,022,152 received from the W. J. Newman company. The other bids were $3,091,005 from Paschen Brothers and $3,283,557 from the Underground Construction company.

Residents of the north side have fought the sewer project for more than two years. The ordinance, however, was approved by the council after being recommended by the judiciary committee, of which Ald. Oscar Nelson [46th] is chairman. Under the specifications in the bids the sewer must be completed by Dec. 1, 1932, and the restoration of pavements and sidewalks, torn up during construction, must be finished by July 15, 1933.

SOME THOUGHT NEEDED

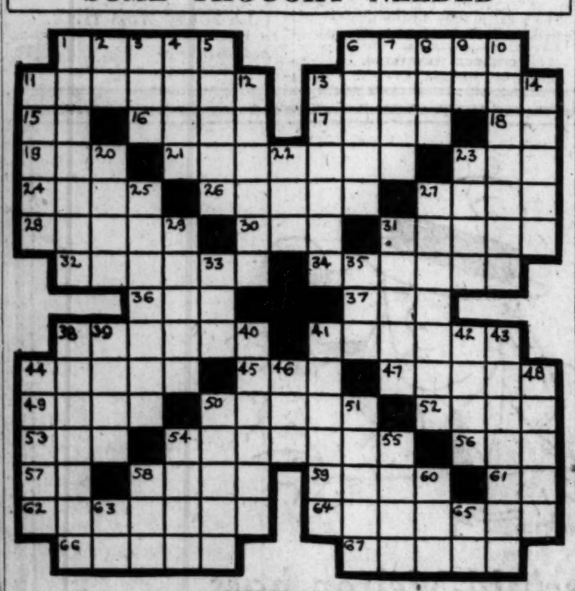

HORIZONTAL

1. Alert; ready
6. Labors
11. Parts of oil lamps
13. Term of endearment
15. Egyptian deity
16. A summit; hill; knoll
17. Semi-precious stone
18. Land measure
19. Blunder
21. Agitation
23. Prefix denoting priority
24. Dry
26. Thrives
27. To cancel [printing]
28. Warehouse
30. Devoured
31. Bearded [bot.]
32. Looked maliciously
34. Protect
36. Man's title of respect
37. Note of the scale
38. Leg bracelet
41. Shapes
44. Prepare over a flame
45. Proposed international language
47. Jumpe
48. Diving bird
50. Treat with contempt
52. East Indian peasant
53. Any sea bird of the family Alcidæ
54. Hinged surface of an airplane wing
56. Old French coin
57. Steamship [abbr.]
58. Skin disease
59. Midday
61. Pound [abbr.]
62. Instructor
64. Paces
66. Horse
67. Surfeited

VERTICAL

1. Disagreement
2. Ancient Babylonian city
3. Black fluid
4. Coin
5. Cabbage dish
6. Cover of a council table
7. Spoken
8. Sick
9. 705 yards [Chinese measure]
10. Tangled
11. Common food
12. Distribute
13. Fated
14. Avarice
20. Mature
22. Encountered
23. English Quaker and founder of an eastern state
25. Kind of leather
27. Tenant
29. Warble
31. Entangled
33. Before [poetic]
35. Combining form signifying within
36. Awakens
39. A corner
40. Rudder lever
41. Laments
42. Periods of time
43. Reeled
44. Explosion
46. Female deer
48. Short pieces
50. Penalized
51. Blows
54. Pain
55. Girl's name
58. Playing card
60. Egg of a louse
63. Preposition
65. Of [Fr.]

YESTERDAY'S PUZZLE SOLVED

MARSHAL PETAIN ASKS FOR FUND TO BURY WAR HEROES

Learn Priest Cared for Dead French Soldiers

[Chicago Tribune Press Service.]

PARIS, Feb. 20.—Shocked by the revelations that 14,000 Frenchmen who fell in the Verdun carnage were reposing in rough hewn boxes, six or more bodies to a box and stacked in dilapidated warehouses at Douamont, Marshal Petain, former chief of the French army, today appealed for $420,000 to place the bodies in decent coffins and to give the dead a decent burial. Marshal Petain is chairman of the association, which built the Douamont ossuary now crowded with 8,000 bodies.

In the meantime these new exposures indicate that the scandal is vastly more grewsome and shameful than was at first believed.

Priest Provides Shelter.

The biggest of the warehouses, viewed by Minister of Pensions Auguste Champettier de Ribes, has for seven years been holding nearly 10,000 bodies. The remains were not even provided for by the state but through the charity of a local priest, Abbé Noel, who, worried over the ungrateful treatment to the fallen heroes, collected sufficient money to provide a makeshift shelter.

A constant harvest of bodies is being brought to the surface by scrap iron salvagers. They, in return for a concession from the government for gathering spent shells, discarded helmets, rusty rifles, and shattered field pieces which mark the spots where the bodies are found, report the burial places to the government grave diggers.

Find 100 Bodies Weekly.

During three years 600 bodies have thus been found weekly. The number has now decreased to less than 100 weekly.

The government's royalty from junk salvagers totals more than $500,000 but it has not seen fit to set aside enough from that unexpected profit to give burial to the 14,000 soldiers, war veterans complain.

The ministry of pensions even lacked the necessary $32,000 last fall to replace wooden crosses, which had been beaten down by storms in the national cemeteries. At present it does not possess a single "sou" for placing into decent coffins and burying this unburied division.

In the Air Tonight

TONIGHT'S FEATURES.

9 to 9—General Electric hour. NBC to WIBO.
9 to 10—Hank Simons' Show Boat, "Uncle Tom's Cabin." CBS to WMAQ.
9 to 10—Lucky Strike Dance orchestra. NBC to W-G-N.
12 to 2:15—Coon-Sanders' Knights and Ladies of the Bath. W-G-N.

CHAIN PROGRAMS.

7 to 7:15—Dixie Circus. NBC to KYW.
7 to 7:15—The Weber program. NBC to WIBO.
7 to 7:15—Lowell Thomas. CBS to WMAQ.
7:15 to 7:30—Rin Tin Tin Thrillers. NBC to KYW.
7:15 to 7:30—Radiotron Varieties. NBC to WIBO.
7:15 to 7:30—Ben Alley and Ann Leaf. CBS to WMAQ.
7:30 to 7:45—Alexander Woolcott. CBS to WMAQ.
7:30 to 8—Fuller Man. NBC to WIBO.
8 to 8:30—Carborundum program. CBS to WMAQ.
8:30 to 9—Three Musical Doctors. NBC to KYW.
9:15 to 9:30—Cuckoo. NBC to WIBO.

DEVELOPER OF FINGERPRINT SYSTEM DIES

LONDON, Feb. 20.—(AP)—Sir Edward R. Henry, known as the man who developed the finger print system of criminal identification and introduced it into practical use, died here today at the age of 80.

He began his studies of finger prints many years ago as a member of the Indian civil service and carried it on during the years when he was assistant commissioner and finally commissioner of the London metropolitan police and head of Scotland Yard.

In his investigations he examined hundreds of thousands of prints, and he was said to have established that there was only one chance in 640,000,000,000 of two prints being identical. His discoveries, which had no connection with those of Dr. Alphonso Bertillon, inventor of the system of bodily identification, have been developed and used by police in nearly every country in the world.

W. B. Kniskern, Ex-Rail Official Here, Dies at 80

Warren B. Kniskern, 80 years old, former passenger traffic manager of the Chicago and North Western railroad, died yesterday at the home of his son in Louisville, Ky., it was learned last night. He had retired in 1910. Mr. Kniskern started working for the North Western in 1875, six years after he had entered railroad work. He is survived by his widow, Mrs. Margaret B. Kniskern, a son and a daughter.

Lincoln's Neighbor, Civil War Veteran, Dies at 84

Evansville, Ind., Feb. 20.—[Special.]—Henry Bender, 84, civil war veteran, who was born a neighbor of Lincoln in Spencer county, one time lived in the Lincoln home, and who was with Sherman's march to the sea, died here today at the home of a granddaughter, Mrs. Arthur Baird, Chicago, and one son, H. L. Bender of Parson, Kas. He was Lincoln City's first postmaster.

Sidney Vale Lowell Dead; Dean of Brooklyn Lawyers

New York, Feb. 20.—[Special.]—Sidney Vale Lowell, dean of Brooklyn lawyers, who was the first register of taxes of the old city of Brooklyn, died at his home in Brooklyn today after a month's illness.

Indiana Clubwoman Dies While at D. A. R. Meeting

Evansville, Ind., Feb. 20.—[Special.]—Miss Caroline Crese Pelham, age 63, prominent civic leader and clubwoman of New Harmony, died suddenly there this evening of a heart attack while attending a meeting of the Daughters of the American Revolution. She was Posey county chairman of the Junior Red Cross.

Marie Delle Grazie, Noted Austrian Authoress, Dies

VIENNA, Feb. 20.—(AP)—Marie Eugenie Delle Grazie, one of Austria's most renowned and admired literata, died today at the age of 68. She left behind her a long list of poems, novels and plays, many of which have been translated into several languages. For years she has been living in retirement.

COURT FREES 83 STUDENTS IN RUM CASE AT MICHIGAN

Ann Arbor, Mich., Feb. 20.—[Special.]—It was announced today that no charges were to be preferred against any of the eighty-three University of Michigan students, members of five fraternity houses, who were ordered to appear in court today because liquor, gin, and beer had been found in the frat buildings.

Forty-five students appeared before Justice Albert J. Rapp.

"There never were any formal charges preferred, and you never were in custody," Justice Rapp told them. "You merely were ordered to report for investigation. No complaints were signed against you individually.

"Always act like gentlemen and you never will get into trouble with my office. Always remember that the public has its eyes on you."

The students left the courtroom and joined their fraternity brothers in seeking new living quarters. University authorities have ordered the five fraternity houses closed until September.

200,000 INDIANS MOB GANDHI AT FREEDOM RALLY

NEW DELHI, India, Feb. 20.—(AP)—Nearly 200,000 persons fought, pleaded and clamored for hours today to see and hear Mahatma Gandhi at the biggest outdoor independence meeting held since Gandhi's release from jail at Poona on Jan. 26.

On his way to the meeting, Gandhi was almost mobbed by his frenzied, cheering admirers, who surged around him in such dense formation that for fifteen minutes he was held prisoner in his small American automobile.

At the end of his speech the multitude again swept toward him, and in the stampede which followed one of the windows of his automobile was smashed.

Stricken Melba Delirious; Condition Growing Graver

SYDNEY, N. S. W., Feb. 20.—(AP)—The condition of Dame Nellie Melba, Australian diva, who is seriously ill here, has grown steadily graver and she now is almost constantly delirious. It was understood today that treatment is being partly directed by cables from a German physician in whom the prima donna reposed great confidence. Friends here believe her desire to return to Australia from Europe before Christmas may have been the means of bringing on what many fear is a final illness. Under treatment of continental physicians she had fought off a strange malady she believed she contracted in Cairo, Egypt, and was getting well.

J. R. Haynes, Railroad Agent, Dead at 62 Years

Funeral services will be held Monday for Joseph R. Haynes, 62 years old, 1640 East 50th street, purchasing agent for the Chicago, Burlington and Quincy railroad, who died yesterday of heart disease at St. Luke's hospital. He had been ill three weeks. Mr. Haynes entered the service of the Burlington in 1887, beginning as a clerk in the purchasing department. He was a member of the Union League club. Surviving him are his widow, two sisters, and a brother.

PINCHOT DENIES IRENE SCHROEDER DEATH RESPITE

Harrisburg, Pa., Feb. 20.—(AP)—Gov Pinchot late today declined a request for a respite for Mrs. Irene Schroeder and W. Glenn Dague, under sentence to die in the electric chair at Rockview penitentiary next Monday morning for slaying a policeman.

The stay was asked by an attorney retained by Mrs. Ella Mountz, wealthy Clearfield county woman, who interested herself in the case of the blonde bandit.

The appeal was based on a desire of defense counsel to search for a revolver in a Fort Worth, Tex., pawnshop. It was said the gun was disposed of there as the couple fled to the southwest after Corporal Brady Paul of the strate highway patrol had been slain near Newcastle more than a year ago, and on its recovery hinged a contention that Mrs. Schroeder did not fire the fatal shot.

MRS. SCHROEDER.
Acme photo.

SHOOTS HIMSELF TO DEATH.

Apparently suffering from a nervous disorder, John Razmus, 45 years old, a shoe repairer, shot and killed himself yesterday in the basement of his shop at 2107 South Halsted street.

SKIN IMPROVED IN 3 DAYS WITH RESINOL

"When I decided to try Resinol Soap and Ointment, my complexion was a sight from pimples and blackheads. I had a horrid, muddy looking skin and when I used powder it looked even worse. After three days' use of the Resinol treatment I could see an improvement and now I no longer have to be ashamed of my face. All my friends are telling me how good my skin looks." *(Signed)*—
Mrs. Minnie Norfleet, St. Louis, Mo.

You, too, can have a clear, smooth complexion by using Resinol Soap daily with a touch of Resinol Ointment to heal the occasional pimple. At your druggists. Free sample. Write Resinol, Dept. 7S, Baltimore, Md.

MAUSOLEUM MONUMENT
WILLIAM J. BLAKE MONUMENT COMPANY
Erected Throughout U. S. Booklet Free
Wm. J. Blake Pres. with 30 yrs. continuous service
Pittsfield Bldg., 55 E. Washington
Central 2917

MAUSOLEUM or MONUMENT
The Old and Reliable
CHAS. G. BLAKE CO.
5608 N. Western Ave. 1060 E. 47th St.
228 N. La Salle St. Fairfax 0876
Nation-Wide Facilities—Free Booklet

DEATH NOTICES

In Memoriam.

HYNES—Victoria A. Hynes. Passed on Feb. 21, 1914. In loving remembrance.

MARKUS—Isidore Markus. In loving memory of my devoted friend, who entered into rest one year ago today, Feb. 21, 1930. Silently mourned and sorrowfully missed. HELEN WAGNER.

SCHROEDER—Pauline Schroeder. In memory of our dear wife and mother, who passed away three years ago today. LOVING HUSBAND, CHILDREN, AND GRANDCHILDREN.

Fraternal Notices.

CHICAGO LODGE, NO. 43 AND LEGION OF THE MOOSE—Samuel G. Wolfe, 60. Services at Moose club parlors, 156 N. Franklin-st., Saturday afternoon, Feb. 21, at 2. Interment Mount Auburn, Moose section. Members and Legionnaires please attend. FRED L. HEYDEN, Dictator. JOHN T. MORIARTY, North Moose.

ANDERSON—Austen W. Anderson, suddenly, beloved son of Helen M. and Fred T. Anderson, dear brother of Clarence, Glen, Kenneth, Royal and Ruthe. Funeral service Monday afternoon at chapel, 4141 Cottage Grove-av. Phone Drexel 0510 for information.

ANIS—Sophia Anis, wife of Arthur, mother of Mrs. Ray Weinshenker, Mrs. Hannah Grossman, Albert, Carl, Rosa, and Mrs. Esther Himmel. Funeral Monday, Feb. 23, 10 a. m., at chapel, 3021 W. Fullerton-av. Interment Jewish Waldheim.

ATWOOD—Burton H. Atwood of 1097 Merrill-av., Winnetka, Ill., Feb. 19, 1931, husband of Mary S. Atwood, father of Burton H. Jr., Robert B. and John S. Atwood. Funeral services at 2 p. m. Saturday, Feb. 21, 1931, at Congregational church, Winnetka, Ill.

BOYER—Mary Boyer, beloved wife of Alfred Z. Boyer, sister of Margaret, John, James, Emmett, and Lucille Higgins. Funeral Monday, Feb. 23, at 9:30, from her late residence, 6539 N. Washtenaw-av., to St. Hilary's. Interment Rosehill.

BRANDT—David C. Brandt of Elgin, Ill.; father of Grace, Sena, Gertrude, and David L. Brandt, passed away Feb. 20. Funeral Sunday, Feb. 22, 3 p. m. at First Congregational church, Elgin.

BRYDGES—J. Charles Brydges, M. D., beloved husband of Jennie L. Brydges. Services 2 p. m. Saturday at chapel, 6110 Cottage Grove-av. Interment Mount Auburn. Call Fairfax 2661.

CARLETON—Ralph H. Carleton, beloved husband of Isabella Tepe Carleton, fond father of Frances. Funeral from residence, 6248 Wayne-av., Saturday, Feb. 21, at 2 p. m., to the People's church, 941 Lawrence-av. Interment Rosehill.

COHEN—Bella Cohen, Feb. 18, 1931, in Havana, Cuba, beloved sister of Mrs. Lina Bernhard and Joseph Kalisky. Funeral services Monday, Feb. 23, 9:30 a. m., at chapel, 936 E. 47th-st. Interment Rosehill. Cleveland, Memphis, and St. Louis papers please copy.

COURCHENE — Albert Courchene, suddenly, Feb. 19, late of 7701 Maryland-av., beloved husband of Margaret, nee Dall, father of Homer, son of Mr. and Mrs. Louis B. Courchene, brother of Anatola, Henry, Ralph, Louis, and Mrs. Theona Canads, of Jacksonville, Fla. Funeral services at chapel, 7703 Cottage Grove-av., Saturday, 10 a. m. Interment Holy Sepulchre.

COX—George B. Cox of 11240 Vernon-av., suddenly; beloved husband of Lenore D.; fond father of Palmer and E. Willard Cox; grandfather of Emmett Jr. Remains at chapel, 63d and Harvard. Services 1 p. m. Monday.

CUNNINGHAM—Thomas Cunningham, beloved husband of Mary, nee Grady; fond father of Bernard and Mary, brother of John and the late Michael and Mrs. Mary Lynn. Funeral Monday, at 9 a. m., from residence, 652 E. 87th-pl., to St. Joachim's church, where solemn high mass will be celebrated. Interment Holy Sepulchre. Member of St. Alibe's court, No. 435, C. O. F.

DE JARNETTE — Matilda Caroline De Jarnette, nee Medford, at Oakland, Cal., Feb. 19, aged 85, of Marietta, Ga., widow of Harry W. De Jarnette, mother of Clinton W., Alice M., Mrs. Inez G. Cook, Edward L., William H., Edith C., Harry Walker, Frank L., Ernest C., Mrs. Emily Forrest, Mrs. Ruth Barnes and Mrs. Pauline H. Leach. Interment at Crete, Ill. Funeral notice later. Atlanta [Ga.], Marietta [Ga.], and Richmond [Va.] papers please copy.

DOYLE—Josephine F. Doyle, beloved daughter of the late Phillip A. and Ellen Doyle, fond sister of Lucy I. Doyle, Mrs. Mollie Brown, Mrs. Katherine D. Crane, Mrs. Alfred Otto and the late Vincent, John and Phillip, aunt of Marie Doyle. Funeral Monday, Feb. 23, at 9:30 a. m. from her sister's residence, 3515 Monitor-av., to Resurrection church, where solemn high mass will be celebrated. Automobiles to Mount Carmel.

DUNN—Thomas J. Dunn, Feb. 20, at 4800 Emerald-av., beloved husband of Johanna Murphy Dunn; fond father of Rita D. Wright, Hubert, William, Officer John, Mrs. Margaret Heid, and the late Josephine (nee born), Frank, Thomas, Mary and Katherine Dunn, devoted grandfather of Robert Thompson, Mildred Osborn, Mrs. Josephine Enander, Thomas and Maurice Heid, Rita and William Dunn, and Milton Heid, Jr. Native of County Kerry, Ireland. Funeral Monday, 9 a. m. to St. Gabriel's church. Interment Holy Sepulchre. Call Yards 0617.

EBINGER—Oliver J. Ebinger, 1226 N. Grove-av., Oak Park, at Miami Beach, Fla., beloved husband of Melvina, nee Morton, and father of Ada Doras, Lois and Oliver John. At rest at chapel, 720 Lake-st., Oak Park, after Saturday evening. Funeral Monday, Feb. 23, 2:30 p. m., at Euclid Avenue Methodist Episcopal church.

FLAGG—Henry J. Flagg, passed away Feb. 20, 1931, brother of Mrs. Charles A. Ingalls, Portland, Ore., and Mrs. Clifton F. Dunlap. Private funeral Monday afternoon at chapel, 4411 Elston-av. Interment Graceland cemetery.

FRIEDMAN—Fanny Friedman, age 73 years, late of 4740 N. Central Park-av., beloved wife of the late Joseph of Milwaukee, Wis., fond mother of Mrs. Louis R. Loewe and Mrs. N. Enzel of Milwaukee, Wis. Services Sunday, Feb. 22, at 3 p. m., at chapel, 4911 Broadway. Remains in state until 8 p. m. Sunday. Interment Forest Hill cemetery, Milwaukee, Wis.

GIOZANNONI—Angelo Giozannoni, beloved husband of Eliza and father of Bruno. Funeral services Monday 9 a. m. from St. Mel's church, Peoria-st. and Grand-av. Interment Mount Carmel cemetery.

GORDON—Mrs. E. N. Gordon, sister of J. J. Cooke and F. L. Hamerton, mother of Mrs. P. R. Cant of Buffalo, Feb. 20, at her residence, 2701 N. Clark-st. Funeral Monday at 3 p. m. Services and burial at Buffalo, Sunday.

HANK—Clarence W. Hank, Feb. 19, 1931, beloved husband of Mae Hank, nee Hamilton, father of Robert, son of Christopher and Theresa, brother of Leroy and Raymond Hank. Funeral from residence, 5619 Geraldine-av., Saturday, Feb. 21, at 1:30 p. m., to the Redeemer English Lutheran church, 6430 Harvard-av., at 2 p. m. Interment at Mount Hope.

HARVEY—Mrs. Sophrona Harvey, mother of Mrs. George F. Bainbridge, Feb. 19. Services at home, 2129 Prairie-av., Saturday, private.

HAYNES—Joseph R. Haynes, 1640 E. 50th st., Feb. 20, 1931, beloved husband of Helen C., brother of Clara, May, and George Haynes. At chapel, 63d and Harvard, until 1 p. m. Monday. Services Monday, Feb. 23, at 3 p. m., at Church of the Redeemer, 56th and Blackstone. Interment at Mount Hope.

KOPF—Belle Kopf, nee Hauser, beloved wife of Marcus S., sister of Lottie Frank, Isaac Morris and Leon Hauser of Newark, N. J., and Rose Straus, Red Bank, N. J. Services will be held at funeral chapel, 1253-55 N. Clark-st., 10 a. m. Sunday, Feb. 22. Interment at Newark, N. J. Please omit flowers.

KUNTZ—Emilie Butch Kuntz, late of 4701 Wrightwood-av., beloved wife of Philip J. Kuntz and mother of Mrs. Clyde Reichl, Lolita and Josephine. Services 2 p. m. Monday, 929 Belmont-av. Interment Oakridge cemetery. Please omit flowers. Family private.

McCONOUGHEY—Aden M. McConoughey, Feb. 19, beloved husband of Ella McConoughey, father of Edward M. of Minneapolis, Minn.; Mrs. Artha Cochran of Paducah, Ky., and Aden D. McConoughey of Chicago. Services at his late residence, 4441 N. Lowell-av., Saturday, Feb. 21, at 2 p. m. under the auspices of Apollo commandery, No. 1, Knights Templar.

MINIAT—Chester Miniat, son of Michael and Stella Miniat, brother of Harriet, Raymund and La Verne, Feb. 19, 1931. Funeral Monday, Feb. 23, from late residence, 6456 S. Whipple-st., to Parish of Nativity, B. V. M. church, 60th and Washtenaw-av., at 9:30 a. m.

MULLAN—Oscar E. Mullan, beloved husband of the late Sophia Mullan, fond father of Mrs. Louise Rankin, Mrs. Harriet Hinkley and Edwin L. Funeral Saturday, Feb. 21, at 2:30 p. m., at late residence, 4323 Gladys-av. Interment Concordia cemetery.

O'CONNOR—George F. O'Connor, beloved son of the late Michael and Margaret Sull van O'Connor, fond brother of Sergt. Eugene, Charles L., Joseph G., Maurice, Mrs. Mary J. Carr, Mrs. Grace Ruf and the late William A. O'Connor. Funeral Monday, Feb. 23, 9 a. m., from residence, 7044 S. Loomis-blvd., to St. Brendan's church. Interment at Calvary.

PETERSON—Mrs. Elna Peterson, nee Morton, Feb. 18, loving wife of the late August A., fond mother of Charles A., Mrs. Bertha Van Dyke, Alice, and the late Caroline, Michener, and Oscar B., grandmother of Jason C., August J., and Juanita C. Van Dyke, and Elma M. Le Barron. Funeral Saturday from daughter's residence, 5911 S. 20th-av., Maywood, at 1 p. m., to Gethsemane Swedish Lutheran church, Oakdale and Lamon-avs., Chicago, at 3 p. m. Interment at Woodlawn. For reservations call Maywood 191.

PETERSON—Ole R. Peterson, Feb. 21, in his 85th year, late home, 435 W. Grand-blvd., husband of the late Mary C. Gunderson Peterson, father of Christian, Peter, Jr., Neal Peterson and Mrs. Gus Hauge, 2 grandchildren. Funeral services Monday at 2 p. m. at daughter's home, 1343 W. 85th-st. Interment at Oakwoods. Call South Chicago 0632.

PETULLO—Susie Petullo, dear daughter of Michael and Rose, fond sister of Mrs. Emil Mastrandrea, Mary, Joe and Frank. Funeral from late residence, 912 S. Laflin-st., Feb. 23, at 9 a. m., to Our Lady of Pompeii church, where requiem high mass will be celebrated, by aid of American Legion, and 37th Ward Republican club. For further information call Mount Carmel. For information, Raymond 5333.

SHEEHY—Elizabeth Sheehy, Feb. 19, at 3130 Lafayette-av., beloved daughter of Charles and Lillian, nee Abt, and sister of Gean. Funeral services Saturday at 2 p. m. Interment at Mount Olivet. Particulars Yards 0703.

SMITH—Annie T. Smith, beloved daughter of the late Peter and Margaret Smith, nee Clark, fond sister of Sister Mary Christina, C. S. J.; Maria and T. J. Smith. Funeral Monday, Feb. 23, at 9 a. m., from her late residence, 1113 Lorel-av., to St. Ignatius church. Interment Calvary.

STAFFORD—Lyle M. Stafford, husband of Mary, nee Dempster, father of Cleo D., Mary, Alice and Robert L. Stafford. Funeral at his late residence, 334 Ashland-av., River Forest, Ill., Monday, Feb. 23, at 12 noon. Burial Dundee, Ill.

THOMPSON — Robert Finley Thompson, father of William B. Thompson, Mary Elizabeth de Grasse, and Sue B. Meadow. Funeral at his late home, 7523 Stewart-av., Feb. 21, at 2 o'clock. Washington, Warren county, N. J., papers please copy.

TUCKER—Robina Sharpe Tucker, Feb. 20, 1931, at her home, 1104 E. Ohio-st., mother of Mrs. Franklin Magee of New York City and Mrs. Rudolph Manske of Chicago. Funeral services and interment Monday at Indianapolis. Remains in the chapel, 4227 Cottage Grove-av.

VON REINSPERG—Hans Arno von Reinsperg of 726 Laurel-av., Wilmette, age 53 years, beloved husband of Clara, fond father of Arno Hans, Grete, Else, and Walter, brother-in-law of Dietrich and Paula von Klass. Funeral services Monday, 3 p. m., at Funeral home, 1116 Greenleaf-av., Wilmette, under the auspices of Wilmette lodge, No. 931, A. F. & A. M.

VULLMANN—Frederick Vullmann, Feb. 19, in Miami, Fla. Funeral Saturday, Feb. 21, 2 p. m., at Michigan City, Ind. Wilder home.

WISE—Jesse Y. Wise, formerly of Oak Park, husband of Molly B., father of Raymond J. and John H. Wise. Services at Cuyler Avenue Methodist Episcopal church, Cuyler-av. at Ontario-st., Oak Park, Monday, Feb. 23, at 2 p. m. Interment at Oakridge cemetery.

ZMICH—Jacob L. Zmich, beloved husband of Hedwig, nee Jablonski; fond father of Walter; dear son of Catherine Zmich; brother of Joseph, John, Felix, Clement, Alexander, Lillian, and Florence; son-in-law of John and Mary Dominikowski. Funeral Monday, Feb. 23, at 9:30 a. m., from 3142 N. Leavitt-st. to St. Stanislaus B. and M. church, where solemn high mass will be celebrated. Autos to St. Adalbert's cemetery. Member of Father O'Connor Council, No. 887, K. C.; Palmer Park Post, No. 56, American Legion, and 37th Ward Republican club. For further information call Berkshire 2876-77.

CEMETERIES.

CHICAGO'S LARGEST AND MOST BEAUTIFUL CEMETERY
invites your inspection before making a selection; lots of all sizes. We have room for space in America's most beautiful and perpetually endowed Mausoleum.
ROSEHILL CEMETERY CO.
5800 RAVENSWOOD-AV.
LONGBEACH 5040.

ELM LAWN CEMETERY
"THE CEMETERY BEAUTIFUL"
Phone Elmhurst 10.

Finance

Chicago Daily Tribune

THE WORLD'S GREATEST NEWSPAPER

Commerce

SATURDAY, FEBRUARY 21, 1931.

** 21

LIMIT PREFERRED STOCK DIVIDEND OF ARMOUR & CO.

Retain Payments on Subsidiary Issues.

All leading stock and commodity exchanges and banks will be closed next Monday in observance of Washington's birthday, which falls on Sunday this year. The Chicago Board of Trade will be closed, but the live stock market will remain open.

BY O. A. MATHER.

Directors of Armour & Co., the big Chicago meat packing concern, discontinued dividends on the preferred stock yesterday. They voted to omit the current quarterly payment of $1.75 a share, although they declared the usual quarterly dividend on the preferred stocks of Delaware and the North American Provision company, which are subsidiaries of the Illinois company. Discontinuance of the Armour of Illinois preferred dividend follows one of the lowest years in the company's history. The annual report, issued last month, showed that net earnings for the fiscal year ended Nov. 1, 1930, were not quite sufficient to cover dividends on Armour of Delaware and North American Provision preferred stocks. Therefore, the year's dividends on Armour of Illinois preferred stock were paid entirely from surplus.

HARRY G. MILLS.

J. M. HOAGLAND.

Tells of Slackening Demand.

"While inventories at the beginning of our current fiscal year were in a generally satisfactory position," President T. George Lee explained, "there has been a continually declining market for our products since. In common with commodities in general, many packing house products have dropped to record low levels in the last few months. This has caused unsatisfactory operating results."

Two new vice presidents were added to the Armour roster yesterday. They are Harry G. Mills, who will have charge of plant management, and J. M. Hoagland, who will have charge of domestic sales and marketing operations. Mr. Mills has been president of the Butchers' Dressed Meat company, New York, and Mr. Hoagland has been the Armour general branch house superintendent. Both men are veterans in the packing industry.

The long awaited revival in the building industry appears to be at hand. For the first fifteen days of this month contracts for residential construction ran ahead of the same period in February, 1930, according to the F. W. Dodge corporation. If the rest of this month continued the rate residential building will make the first gain since August, 1928, over the corresponding month of the preceding year.

Residential contracts for the fifteen days of this month totaled $42,153,400, which compares with $74,763,200 for all of February, last year. All construction contracts this month totaled $132,484,900, according to the Dodge data. However, engineering projects alone last week were $39,875,000, compared with $41,481,000 in the preceding week and $50,706,000 a year ago, according to the Construction Daily.

Trade Conditions Quiet.

The weekly mercantile reviews continue generally quiet conditions in wholesale and retail trade with further expansion in industrial operations.

"In spite of encouraging reports in many basic lines," Bradstreet's review says, "the wholesale and retail trades appear for the most part to be still marking time. Large distributors through varied special efforts and some price cutting are doing a fair volume of business, but an increasing number of complaints come from small dealers. Wholesale and retail reports closely parallel each other, seeming to show that little or no purchasing is being made for stock.

"Response to the stronger fundamental conditions in business, although not generally evident, is gradually becoming more clearly discernible." Dun's review says. "The improved sentiment which is essential to a revival of activity in spreading and this is the more encouraging because the increased operations resulting from the more cheerful feeling are being governed closely by actual needs."

Hear Kroger Grocery May Enter Restaurant Business

New York, Feb. 20.—(AP)—Indications that the Kroger Grocery and Baking company, operating the second largest chain of grocery stores in the country, contemplates entering the restaurant business was given today in the call for the annual meeting March 4 at Cincinnati.

Stockholders have been advised that they will be asked to vote on a proposal to amend the articles of incorporation "to permit the sale and serving of meals, lunches, confections and soft drinks."

As an experiment, the company opened a new type of store in Cincinnati last June, which in addition to handling the regular line of Kroger foods, included a soda fountain service, light luncheons and soft drinks.

Ask Hoover to Negotiate for Silver Relief

Washington, D. C., Feb. 20.—(AP)—The senate suggested to President Hoover today that he open negotiations with other governments looking toward restoration of the price of silver.

It adopted without debate a resolution suggesting the President negotiate with other governments to obtain suspension of their policy of debasing silver coin and selling silver on the world market and proposing he call an international conference to agree on the use of silver as money.

The chief purpose of the resolution is to obtain suspension of Great Britain's policy of dumping silver from India on the world market.

The resolution was drafted by the senate foreign relations committee on the basis of a report from a subcommittee which studied the silver problems and the question of trade with China for nearly a year.

Major Depression Cause.

The senate sent to the President, along with the resolution, the subcommittee's complete report, in which it found the depressed price of silver one of the major causes of the world depression.

The subcommittee recommended that the first step in restoring the price of silver was suspension of Great Britain's policy of dumping Indian silver.

It recommended that an international conference on the uses and status of silver as money discuss a long range plan for stabilizing the price of the metal. The low price of silver, the subcommittee said, was the chief cause of the decline in trade between this country and the orient and South America.

Reduce Production.

[Chicago Tribune Press Service.]

New York, Feb. 20.—Sharply declining prices tended to reduce production of silver last year, and output in the six most important producing countries fell to 211,428,000 ounces from 227,880,000 in 1929 and 222,367,000 in 1928.

The countries included in the report, prepared by the American Bureau of Metal Statistics, include the United States, with 50,234,000 ounces; Canada, with 23,447,000; Mexico, with 105,204,000; Peru, with 16,634,000; Australia, with 8,854,000; and Burma, with 7,055,000 ounces. These sources supplied approximately 87 per cent of the world's production in 1929.

NOVAK-STEISKAL BANK CLOSED BY BOARD'S REQUEST

The Novak and Steiskal State bank, 1817 South Loomis street, was closed by State Auditor Nelson yesterday morning at the request of the directors of the bank. The action was asked because of steady withdrawals of deposits over the last year. An announcement from the auditor's office said, "No loss to depositors should be sustained."

The institution, before being reorganized as a state bank, was one of the oldest private banks on the southwest side. It was capitalized at $200,000 with a surplus of $80,000. The deposits on Dec. 31, 1931, were $721,285.51.

John L. Novak was president of the bank, the institution growing from a real estate and mortgage banking business he founded more than forty years ago. He was at one time a director of the Chicago public library. Frank Steiskal and Otto L. Steiskal were vice presidents and Joseph F. Noval cashier. The auditor's office announced that it would coöperate with bank officials in an effort to reorganize the bank.

McKelvie's Statement Construed as Bearish

Grain traders construed a statement issued by S. R. McKelvie, wheat representative of the federal farm board, that the Grain Stabilization corporation would not be in the market next year, as bearish. It was asserted by some of the operators that it was one of the reasons for the late selling and decline in wheat prices, the impression being that it indicated the government was going out of the grain trade and that the markets would soon be working on a natural basis.

Those in close touch with operations of the Grain Stabilization corporation and the Farmers National say there has been no policy considered by the farm board for handling the new crop. Such a polic cannot be determined until it is possible to know how large the crop will be and what the general conditions are. It is not expected that the farm board will continue its operations indefinitely.

Chesapeake Corp. Shows Net Earnings of $6,257,926

Cleveland, O., Feb. 20.—(AP)—Net income of $6,257,926, after payment of interest on bonds, was reported by the Chesapeake corporation today for the year ending Dec. 31, 1930. An allowance of $5,399,236 was made out of the net income for common stock dividends and $114,441 for incidentals, leaving a balance of $3,447,020 as compared to $2,473,889 a year previous.

INVESTMENT TRUSTS

Smith, Burris & Co.:					
ABCSh serD 7	7½		Rep Tr	8½	8¾
Do E	8¼		Second Cust.	6¾	7¾
Am Inv Tr..	5¾	6¼	Sel Amer ...	5¾	6¼
AmCenTr ..	7¾	8¼	Sel Income.	7¾	8
Basic Ind...	6¾	7¾	ShortTm Tr	3¼	3½
Brit Ty Inv	8¼	8½	Spenc Tr F.	27½	29
Corp Tr ..	6¼	6¾	Stand AmTr	7¾	8¼
Cumul Tr...	8¼	8½	SuCenAmTA	7¼	7¾
Div Tr A.	18	18¾	Do B	7¼	7¾
Do B	16	16¾	Trust Fund.	7½	8
Do C	6¾	6¾	Tr SO Sh A	6¾	....
First Cust..	7	7½	Do B	6¾	7¾
First InvTr.	12	14	Do C	6¾	7¼
Fixed Tr A.	16¾	....	Do D	4¼	4½
Do B	14¾	15	Tr Sh Am..	6¾	7¼
Fixed Tr Oil	5¾	6¾	TrustAm Bk	8¼	8¾
Fund Tr A	7¾	8¼	Two Yr Tr.	24¾	26¼
Do B	7	8¼	Unif S Tr A	5¾	6¼
Inc Inv Tr.	37¾	40¾	Do B	5¾	6
Leaded A...	8¼	8¾	Do C	6¾	7¼
Do B	6	6¼	USELPSha	32	34
Do C	5¾	6¼	Do B	8	8¼
Major Corp.	5¾	6¼	Util Pub S.	14¼	15¼
Mass Inv ..	33¾	35¾	Univ Tr....	6¼	6¾
Nat Ind	6¾	7¼	U S Sha A..	....	7¾
N Unite Am.	5	5¼	Do C3 ..	13¾	14¾
Nat Wide B	7¼	7¾	Do F	10¾	11¾
N Amer Tr	6¼	6¾	Do T	7¼	7¾
Uw & Rail.	10¼	11¼	Do H	8	8¾
Rel IntPref.	32	33	Wall St ..	5	6
Repres Tr .	15¼	16¼			

HUDSON MOTOR CUTS DIVIDEND RATE TO $1 ANNUAL BASIS

[Chicago Tribune Press Service.]

New York, Feb. 20.—Directors of the Hudson Motor Car company announced today a quarterly dividend of 25 cents a share, payable April 1 to owners of record March 11. In each of the last two quarters the company paid out 75 cents a share, prior to which the dividend had been on a $5 annual basis.

The cut in the dividend rate was generally expected in financial circles in view of the sharp decline in earnings for 1930. Net for last year on the capital stock of the company was equal to 20 cents a share, compared with $7.26 a share for the previous year.

The usual extra dividend of 75 cents a share was declared today on the 7 per cent cumulative participating preferred stock of the Budd Wheel company besides the regular quarterly of $1.75 a share. The regular quarterly of 25 cents was declared on the common.

NORTH AMERICAN AVIATION SHOWS GAIN IN INCOME

New York, Feb. 20.—(AP)—North American Aviation, Inc., a developing and operating company, showed a slight increase in net income for 1930 over the previous year.

The annual report, issued today by C. M. Keys, president, showed net earnings from all sources of $1,911,110, as compared with $1,908,819 for the peak year of 1929. Per share earnings for 1930 amounted to 91c a share on the 2,100,000 shares outstanding.

The report indicated that about 95 per cent of last year's earnings were from wholly owned subsidiaries, as compared with less than 36 per cent from those sources in the previous year. "Despite the widespread depression in all lines of business," the report said, "the combined net earnings of these subsidiaries approximately equal their net earnings for 1929."

Link Belt Co. Reports 1930 Income of $2,310,332

Sales of the Link Belt company last year totaled $20,303,900, compared with $26,519,339 in 1929, according to the annual report of President Charles Piez. Net income for 1930 was $2,310,332, equivalent after preferred dividends to $2.89 a share on the common stock, compared with $3,484,686, or $4.54 a share, in 1928. Dividends paid last year totaled $2,103,860, after which surplus was increased by $206,471 to $6,923,791.

FAVORS GOV'T CONTROL OF RY. HOLDING FIRMS

Ownership Manual Given to Congress.

Washington, D. C., Feb. 20.—(AP)—A manual of American railroad ownership was laid before congress today by the house interstate commerce committee with a recommendation for legislation to put under federal control holding corporations engaged in acquiring domination over operating railroad systems.

Chairman Parker summarized the findings of the investigation by declaring that fourteen railroad groups—some of which are unified railroad systems—control 210,000 miles of the 260,000 of first class railroads in the country.

The attendant report asserted that the holding company has become "a convenient instrumentality in the terrific struggle of railway giants of the east over coveted property" incident to the proposal to put all of the major eastern railroad systems into four companies. To some degree the consolidation movement had extended as well into the west, it said.

In spite of recent concentration of railroad ownership the investigation determined that 840,000 individuals and corporations held railroad stocks in the major group which the report described.

Lists Fourteen Groups.

Listing the fourteen systems in control of major railroad facilities, the report attributed to the group controlled by C. P. and M. J. Van Sweringen of Cleveland, 28,631 miles; Great Northern-Northern Pacific, 27,421; Pennsylvania, 23,498; Southern Pacific, 14,484; St. Louis San Francisco, 14,161; Atlantic Coast Line, 13,989; Atchison, 13,166; New York Central, 13,006; Baltimore and Ohio, 11,269; Chicago, Milwaukee, St. Paul and Pacific, 11,247; Chicago and North Western, 10,205; Union Pacific, 10,157; Southern, 10,036; Illinois Central, 9,109.

Reviewing the situation as to holding corporations, the report held that these had been used chiefly by the Van Sweringen group and the Pennsylvania system.

Rise of Van Sweringens.

The rise of the Van Sweringen railroad empire was described as beginning in 1916, when the two Cleveland men purchased the Nickel Plate railroad from the New York Central. In this connection, the report said, "it should be stated that the records examined did not disclose that financial assistance was received from the New York Central railroad or other carriers."

In subsequent years, utilizing thirty-two different corporations, it was stated, the Van Sweringen interests acquired the Chesapeake and Ohio, Erie, Pere Marquette, Wheeling and Lake Erie, and Missouri Pacific railroads. In addition, they hold a half interest directly or indirectly in the Denver, Rio Grande Western and an option on a 50 per cent block of stock of the Chicago and Eastern Illinois.

Controlled in Turn.

The Allegheny corporation was said to be the principal asset holding organization of the group, but that company in turn was asserted to be controlled by the Vanness company.

Of this latter enterprise, assets of which were about $75,000,000 on April 30 last year, the Van Sweringens personally were 80 per cent owners. Incident to the analysis of this financial structure, the report presented some payments made by the Vanness

[Continued on page 23, column 2.]

Find Population Pendulum Swinging Back to the Farm

BY SCRUTATOR.

Perhaps we should have expected it, but there is something of a shock in learning that the estimates of the bureau of agricultural economics show a larger population on American farms at the beginning of 1931 than at the beginning of 1930. For the first time in ten years farm residents have increased.

There are a vast number of highly mobile Americans. More than a million and a half left the farms last year for the cities, and 1,392,000 moved back to them. This would show a small difference in favor of the cityward movement, but it is more than made up by the normal increase by births in farming communities. The net result, according to estimate, is that 208,000 more are living on the farms now than a year ago.

There have been years since 1920 when the trek to the cities exceeded the march back to the soil by more than a million. Possibly the explanation of the near reversal of the trend is not far to seek. It lies in the inability of the cities to furnish employment to as many new hands as they did in the past, due to depression.

Cities Grow Faster.

To be sure, the city population in the last year has increased more than the farm population. The point is that farm population, abnormally, grew instead of declined, while the city population increased to a much smaller degree than is customary.

Undoubtedly a great many city workers who were dissatisfied with conditions of employment went back home to eat sidemeat and help with the chores until things get better. Land tenure is more rigid than the leasing of a city flat or a room by the week. Farmers, unless they are forced off the land by foreclosure or forced sales, usually are better able to ride through depressions than wage labor in the cities.

However, from the agrarian viewpoint, the new influx of men and women to the farms is not desirable. The people who were on the farms when 1930 was born were more than ample to produce what could be sold profitably by the whole group. What actually is needed is more consumers in the cities and a reduction annually in the farm population.

In normally prosperous times, so-called, the problem was taking care of itself to a degree. The balance between urban and country population was moving in the right direction, although possibly not quite so rapidly as would have been entirely satisfactory. A reversal of this direction, even though it lasts but a short time, is disturbing.

Seen Allied in Prosperity.

Perhaps those who have been most vociferous in their demands that farming be aided, and that there be a cutting down of the number of people making a living by the handling and processing of farm products, are making a mistake. Somehow the impression is given that some of the thinking along such lines still holds with the earliest French economists that all the rest of the world is piled up on a farmer Atlas, and the larger the rest of that world is the more Atlas has to bear on his shoulders.

Any program of farm relief that does not take into consideration the making of city life more attractive is going to fail. It is of course easy to go too far in this direction, or in its opposite. In 1930 the figures show that farm life was more attractive relatively than it was in 1929 not because farming was prosperous but because city life was not better nor as good. It finally comes down to the truth that prosperity is pretty closely allied in the cities and in the country.

U. S. TREASURY STATEMENT

WASHINGTON, D. C., Feb. 20.—The following is a statement of the condition of the United States treasury on Feb. 18:

Income to date this year	$2,051,356,212
Income to date last year	2,308,150,302
Decrease	$ 256,794,090
Outgo over income this year	$ 319,431,285
Outgo over income last year	176,501,280
Increase	$ 143,230,005
Balance general fund today	$ 161,126,693
Balance previous day	161,465,608
Decrease	$ 338,915

SUMMARY OF THE DAY'S MARKETS

CHICAGO.

STOCKS—Higher. Altogether shares advance 3½ points.

WHEAT—Unsettled. Old crop futures unchanged to ⅝c higher; March, 79⅛c; May, 82½@82⅝c; July ⅛c lower; 69⅛@69¼c; September, unchanged, 69½@69⅝c. Export business slow.

CORN—Irregular. Advances early on short covering; breaks later in sympathy with cash market; offerings from interior larger; demand, slow on delivery basis; net losses ⅝c; March, 62⅛@62¼c; May, 64⅛c; July, 66⅞@66¾c; September, 66⅛@66⅝c.

CATTLE—Easy, trade slow; leaders advising lighter shipments from country; top on choice steers, $10.60; bulk of sales, $6.75@7.75. Receipts, 1,200; estimated today, 200.

HOGS—Firm. Prices 10@35c higher, light leading; top, $7.75; average, $7.05. Receipts, 22,000; estimated today, 10,000. Shippers bought 35 per cent of receipts.

LAMBS—Firm. Shippers were free buyers; top, $9.00; average, $8.15. Receipts, 13,000; estimated today, 13,000.

PRODUCE—Spot butter and eggs, higher; butter futures, firmer; February, 26c; March, 25⅝c; eggs, higher; February, 16¾c; storage packed, April, 20⅜c. Potatoes, firm to 1c higher; March, $1.60; April, $1.68.

NEW YORK.

STOCKS—Higher. Call money, 1½ per cent. Volume, 3,800,000 shares. Allied Chemical rises 9½ points.

COTTON—Lower. Chicago futures off 14@18 points; New Orleans, 15@18 points; New York, 18@21 points. Spots New York off 20 points, 11c; New Orleans off 15 points, 10.70c; Galveston, 10.80c; Houston, 10.75c.

WHAT FIFTY STOCKS DID

ADVANCES.

Air Reduction	2¼	Int Tel & Tel	2⅝
Allied Chem	9½	Johns Manville	1¼
Allis Chalmers	2	Math Alkali	1¼
Am Can	1½	Nash Motors	2¼
Am Frg Pow	1⅜	Nat Biscuit	⅛
Am Pw & Lt	1⅝	Nat Dairy Prod	1
Am Tel & Tel	3¼	N Y Cent	⅝
Auburn Auto	8¼	North Am	⅜
Beth Steel	1⅜	Pullman Inc	⅝
Byers Co	2½	Purity Baking	1⅝
Coco Cola	1⅜	Radio Co	2
Col Gas & E	1¼	Sears Roebuck	¼
Cons Gas	⅜	Stand Gas	2⅜
Du Pont de N	3⅜	Std Oil N J	1⅝
Eastman Kod	½	Tex Gulf Sulph	1⅛
Elec Autolite	2½	Union Carbide	⅛
Foster Wheel	1⅜	Union Pac	⅝
Gen Elec	1¼	Un Aircraft	1¼
Gen Foods	¼	Westing Elec	1⅜
Gen Motors	1¼	West Union	1¼
Int Harvester	½	Woolworth	1½

DECLINES.

Anaconda	⅝	Penn R R	1⅜
Gillette	⅜	So Pac	¼
Nat Cash Reg	⅜	Warn Br Pic	¼
Nor Pac	1⅛	U S Steel	⅜

HOW STOCKS PERFORMED

	Yesterday.	Thurs.
Number of advances	451	413
Number of declines	166	151
Number of stocks unchanged	140	132
Total stocks traded in	757	716

REALTY HELPS NORTH SHORE RY. TO SHOW PROFIT

Profits derived from real estate more than offset a decline in operating revenue for the Chicago, North Shore and Milwaukee Railroad company last year. The annual report of President Britton I. Budd says the company disposed of its holdings in the Skokie Valley Realty association and some other investments, deriving a profit of $901,162.

Net income for 1930 was $597,855, which covered dividends totaling $555,709 on the $7,990,100 prior lien stock. No dividends were paid on the preferred and common shares. Net income for 1929 was $723,065. Surplus on Dec. 31, 1930, was $1,033,326. Mr. Budd ascribed the decline in operating revenues to the general depression.

Soviet Sets Grain Exports at 178,802,000 Bu. in 1930

MOSCOW, U. S. S. R., Feb. 20.—(AP)—Soviet Russia's exports of grain for 1930 amounted to 4,846,024 metric tons [around 178,803,000 bushels], valued at 207,068,000 rubles [about $103,534,000], according to official figures obtained today by The Associated Press.

DIVIDENDS DECLARED

Stock—	Rate, Period.	Payable.	Stock of record.
Abbot Lab.	62½ q.	Apr 1	Mar 18
Armour [Del] pfd.	$1.75 q.	Apr 1	Mar 10
Boston Elev.	$1.50 q.	Apr 1	Mar 10
Budd Wheel.	25c q.	Mar 31	Mar 10
Do 7% cum pfd.	$1.75 q.	Mar 31	Mar 10
Do 7% cum pfd.	75c ex.	Mar 31	Mar 10
Bohn Aluminum.	37½c q.	Apr 1	Mar 13
Ohio Elec Mfg.	25c q.	Mar 15	Mar 10
Con Road.	25c s-a.	Mar 2	Feb 20
Dominion Glass.	$1.75 q.	Apr 1	Mar 16
Duquesne Lt 5% pfd.	$1.25 q.	Apr 15	Mar 16
Engineer Pub Svc.	60c q.	Apr 1	Mar 17
Hudson Motor.	25c q.	Apr 1	Mar 11
Hall [C M] Lamp.	10c.	Mar 16	Mar 2
Harnischfeger pfd.	$1.75 q.	Apr 1	Mar 14
Hiram Walker.	25c q.	Mar 16	Feb 20
Mickelberry Fd Prod pfd.			
No Amer Prov pfd.	$1.50 q.	Apr 1	Mar 10
No Amer Pub Svc.	$1.75 q.	Apr 1	Mar 20
Vortex Cup.	50c q.	Apr 1	Mar 20
Do A.	62½c q.	Apr 1	Mar 20
Wilcox Rich A.	62½c q.	Mar 31	Mar 20
Stand G & El, cum pfd.	$1 q.	Mar 16	Mar 28
Quaker Oats.	$1 q.	Apr 15	Apr 1
Do $3 ex.		Mar 28	Mar 1

CHICAGO BANK STOCKS

	Bid.	Ask.		Bid.	Ask.
Cent Trust	252	256	Nat Bk Rep.	73	75
Chi Bk Com.	59	61	Nat Bldrs.	165	172
Cong T&Sav.	114	118	Nor Trust.	478	483
Cont Ill Bk.	380	384	Peoples Tr.	345	355
First Nat B.	485	492	Personal Ln.	184	190
Fore St Nat.	390	400	Straus Nat.	210	220
Harris T&S.	525	550	Term Nat.	45½	46½
Lake S T&S.	615	625	Union Bank.	145	150

INTERIOR DEPARTMENT. Office of the Commissioner of Indian Affairs, Washington D. C., February 3, 1931.—Sealed proposals in duplicate will be received at this office until 3:00 P. M., on the 5th day of March, 1931, and then opened, for furnishing all labor and materials required in the construction and equipment of a school building at Pierre Indian School, Pierre, South Dakota, in strict accordance with plans, specifications and instructions to bidders which may be examined in the Office of the Commissioner of Indian Affairs. Application to whom drawings and specifications not exceeding two sets may be obtained, provided the application is accompanied by postal money order or check payable to Commissioner of Indian Affairs, in the amount of $25.00, as security for safe return of the drawings within ten days after date of opening of bids. The following factors will be considered in determining the lowest responsible bidder: Financial and technical ability of bidder. Possession of ample equipment and organization to insure satisfactory completion of contract within the time limit set forth in contract. Plans and specifications are on file at the U. S. Indian School, Pierre, South Dakota, and at the following places: Minneapolis Builders Exchange, Builders Exchange Building, 609 2nd Avenue, South, Minneapolis, Minn.; Chamber of Commerce, Watertown, South Dakota; and Builders Exchange, St. Paul, Minn. C. J. Rhoads, Commissioner.

STOCKS HUM AS BULLS PLACE BIG SCALE ORDERS

Around 200 Issues at New Peaks.

YESTERDAY'S AVERAGES

	High.	Low.	Last.	Net chgs.
25 railroads	93.59	90.20	93.34	—.94
25 industrials	242.94	237.83	241.60	+4.76
50 stocks	168.26	165.51	167.51	+2.36
50 stocks yr. ago	221.26	217.68	220.81	

BY FRED HARVEY.

[Chicago Tribune Press Service.]

New York, Feb. 20.—For a while in the early dealings today it looked like Wall street's long cherished dream of another roaring bull market might at last be coming true.

Big scale orders—4,000 to 10,000 shares—for such favorites as Radio, General Motors, International Telephone, General Electric and United Aircraft appeared one after another and prices went bounding up all over the board. Before the session closed no fewer than 200 new high records for the year had been set and the biggest forenoon turnover in many weeks registered—nearly 2,000,000 shares.

After the turn of the day, however, profit taking and selling by traders unwilling to risk the possibilities of the holiday recess began to cut down the price runups and retard the pace of trading. The offerings were well absorbed, however, and the close found many issues at or around their best levels of the day.

The net gains ranged generally from 1 to 8 points, with particularly noticeable strong spots to be found in the utilities, motors, independent steels and specialties. Total volume ran to about 3,800,000 shares—a good million more than yesterday.

Bonus Seen "Good for Market."

Part of today's display by the bull element can be attributed no doubt to the new Wall street view that the veterans' bonus—now accepted as an assured fact—is going to prove "a good thing for the market," thanks to the increased money circulation that will result from it.

Granted that it may take six months to put the loan machinery in operation, the street believes that the certainty of the loans will bring a lot of money into circulation and that some of it at least will go toward the purchase of "bargain level" stocks.

Also, with the bonus bill out of the way, the chances of an extra session of congress are now regarded as very remote and the removal of politics from the picture is a factor which is in itself expected to pave the way for a betterment of business. At least it will remove one of the factors which has been regarded as a retarding influence in the situation.

Pool Manipulation.

Many of the more sensational price runups were very obviously due to pool manipulation, as has been the case all along in this forward movement. The speculative element noted with approving interest, however, that buying was perking up in many of the old line favorites and in lesser fry popularly regarded as not having kept pace with the advance to date.

Allied Chemical was the outstanding performer of the day in point of price appreciation. At one time it had an advance of more than 10 points to its credit and the close found it still 9½ above its close of yesterday.

The pool in Auburn Auto got on the job early and worked late again and as a result added 8¼ points more to the mounting price of their flat shuttlecock. Case, Worthington and one or two other specialties which have been doing things at the bull bidding here of late were given a rest today.

Price of Stock Exchange Seats Rises with Market

New York, Feb. 20.—(AP)—The bullish trend of stock exchange seat prices kept pace with the rise in shares today, two sales boosting the market value $27,000. A seat was sold early in the day for $300,000; an advance over the previous transaction, and the exchange announced this afternoon that arrangements had been made for the purchase of a seat for $322,000. The lowest price of the current year for a seat was $189,000.

ATU

Associated Telephone Utilities Company

The Board of Directors of Associated Telephone Utilities Company has declared regular quarterly dividends on the following stocks of the company:

A dividend of $1.75 per share on the $7 Cumulative Prior Preferred stock outstanding on the company's books at the close of business February 28, 1931, payable March 14, 1931.

A dividend of $1.50 per share on the $6 Cumulative Prior Preferred stock outstanding on the company's books at the close of business February 28, 1931, payable March 14, 1931.

A dividend of $1.50 per share on the $6 Convertible Preferred Stock, Series A outstanding on the company's books at the close of business March 14, 1931, payable April 1, 1931.

A dividend of 2 percent in Common stock (equal to 1/50th of a share) on the Common stock outstanding on the company's books at the close of business March 31, 1931, payable April 15, 1931.

LEROY J. CLARK, *Secretary.*

INVESTORS' GUIDE

Inquiries must bear the signature and address of writer. Answers of public interest will be published; those not of general interest will be mailed if stamped, self-addressed envelope is inclosed. Address letters to Investors' Guide. Answers are based upon information which The Tribune believes correct, but beyond care in securing it The Tribune assumes no responsibility.

Saturday, February 21, 1931.

[Copyright: 1931: By The Chicago Tribune.]

A. M. Byers Co.

I would be glad to receive information about A. M. Byers company. I am enclosing a stamped envelope.—V. K.

A. M. Byers company manufactures about 50 per cent of the wrought iron pipe made in this country. It has been in business since 1864. Orient Coal & Coke company, a subsidiary incorporated in 1924, produces coal and coke, most of its output being used by the parent company.

The most important recent development in this company was the opening last year of its new $12,000,000 plant at Ambridge, Pa., where wrought iron is being produced by the mechanical Aston process. This departure from the old style of puddling by hand should result in material economies in production when general business conditions return to normal and volume increases. The old plant at Girard, O., has been dismantled.

The capacity of the new plant is greater than originally estimated and considerably in excess of past requirements.

The volume of business remained at about the same level from 1925 through 1929, when net sales totaling $10,154,843 were reported. In 1930 there was a drop to $8,012,638.

The fiscal year ends Sept. 30. Net income last year was $1,133,837, equal after preferred dividends, to $2.74 per share earned on the 266,635 no par common shares. After $403,550 had been paid in preferred dividends there was a balance of $730,287 carried to surplus. Net for the preceding year was $1,977,197, or $5.81 per share.

As of Sept. 30, 1930, current assets were $7,065,127 and current liabilities were $1,520,297. This left a working capital of $5,544,830, which compares with $13,084,426 a year before. Profit and loss surplus was $5,218,176.

There was no funded debt, but the company had $6,384,200 of 7 per cent cumulative preferred [par $100] outstanding.

No dividends have been paid on the no par common since it was issued in January, 1925. It is speculative.

General Electric.

We will be pleased to have you give us your opinion of the soundness of the following investment: General Electric company 3½s, due Aug. 1, 1942, listed on the New York stock exchange. Would like to have you advise us as to the total issue outstanding, the callable features, etc.—J. G.

General Electric company 3½ per cent debentures are the direct obligation of the company, but are not secured by mortgage. They are callable at 105 and interest on any interest date. The company has no other funded debt. There are $2,000,000 of these debentures outstanding. They are sound. The company has a strong financial structure and its earnings have been large.

CHICAGO STOCK TRANSACTIONS

Friday, Feb. 20, 1931. Shares sold today.....200,000 Year ago 195,000

Friday, Feb. 20, 1931. Total sales 1931 to date..6,390,000 Total sales 1930 to date..9,330,000

Prev. High	1931 Low	Div. yld. pct.	Bid.	Asked.	Description, div. rate, $=	Sales.	High.	Low.	Close.	Net chge.
41	35	6.3	40	41	Acme Steel [2.50]	300	40	39½	40	+ 1
24⅜	19⅝	9.6	23	24	Adams Mfg Co [2.40]	20	24¼	24½	24⅜	+ ⅛
11¼	8½	...	11¼	11⅝	Ainsworth Mfg [1]	50	11½	11¼	11⅛	+ ⅜
22⅜	17	18.4	18	19	Allied Products [3.50]	750	19	18	19	+ 2
3¾	3⅛	...	2½	2¾	Allied Motors Ind	300	3¼	3⅛	2⅛	— ⅛
30½	28	8.3	29	37	Allortice Bros cv1 pfd [3]	250	36	32½	36	+ 3½
16⅜	13⅝	...	16	16⅝	†AmComPw A [10%stk]	100	15⅝	15⅝	15⅝	— ⅜
8¼	6	...	7⅛	7⅞	Appalach Gas	100	7¼	7¼	7⅛	— ¼
25½	21½	...	25	25¾	†Asso Tel Util [8% stk]	650	25¼	25	25¼	....
2	1⅛	...	1⅜	2	Baxter Laund	20	1⅜	1⅜	1⅜	— ⅛
75	66	5.1	76	80	Beatrice Creamery [4]	250	79	77	79	+ 4
23⅜	11⅜	4.1	24¼	24⅜	Bendix Aviation [1]	20,600	24⅝	23¼	24¼	+ 1¼
36	20⅝	3.3	28⅝	28⅞	Borg Warner [1]	13,750	29⅜	28⅝	29⅛	+ ⅜
15¼	11¼	13.8	14¼	15	Brach & Sons [2]	100	14⅛	14⅛	14⅛	— ⅛
10½	5½	6.6	8⅝	9¼	BrownFence&W B [.60]	50	9	9	9	— ⅛
7	5¼	...	5¼	6	Butler Bros	100	5⅜	5¼	5⅛	— ⅛
11¾	5¾	13.6	10	11	Canal Cons pfd [1.50]	10	11	11	11	....
34½	27	9.0	33¼	33⅝	Castle A M [3]	850	34½	33½	33¾	+ ¼
94	91	6.4	93⅝	94	Cent Ill Pub Ser pf [6]	150	94	93¾	94	....
25⅝	23	6.5	22½	23	Cent Ill Sec Inc [1.50]	250	23	23	23	....
19⅜	16	9.5	18	18½	†Cent S W [7% stock]	400	18½	18	18½	+ ⅜
24⅜	16⅜	...	23¼	23½	†Cent S W [7% stock]	200	23½	23¾	23⅜	+ ⅜
88	80	8.3	80	85	Cent Sts P L pfd [7]	10	84	84	84	+ 4
¼	⅛	...

QUAKER OATS CO. TO PAY SPECIAL DIVIDEND OF $3

Reports 1930 Net Income of $6,003,859.

BY THOMAS FURLONG.

Coincident with the issuance of the annual report showing 1930 net earnings in excess of $6,000,000, the directors of the Quaker Oats company yesterday declared a special cash dividend of $3 on the common stock in addition to authorizing the regular quarterly disbursement of $1 a share.

The 1930 net income of $6,003,859 is equivalent to $7.01 on 702,000 shares of common stock outstanding after provision for preferred dividends. This compares with net income for 1929 of $8,735,204, or $13.08 a share on the 585,000 shares of common stock then outstanding. A 20 per cent stock dividend and an extra cash dividend of $4 were voted by directors a year ago at this time.

Cites Drop in Grain Values.

The decline in grain values during the year cut materially into the earnings of the company, President John Stuart says in his report. The company pursued its established policy of purchasing a large portion of the grain required when prices reached a level enabling the companyg to make a satisfactory margain of profit on its trade marked products.

These readjustments are reflected in the balance sheet which shows inventories and accounts receivable approximately $7,000,000 under a year ago. The current position was strong with cash and securities of $16,079,465, a gain of $3,356,500, and current liabilities of $5,808,012, or $2,848,286 less than a year ago.

Firm on Stock Exchange.

The common stock of the Quaker Oats company is traded in on the Chicago exchange but is seldom turned over in heavy volume. Yesterday's trade consisted of an odd lot transaction made at 161¾, the approximate previously closing quotation.

Elsewhere in the Chicago list stocks were strong with a number of miscellaneous specialties making substantial gains. These issues included many which have not participated to any extent in the recent bullish activity. Altorfer Brothers convertible preference shares on small trade were marked up 3½ points to 36 and Allied Products advanced 2, to 19.

Other issues to gain 2 points or so included Perfect Circle, Raytheon, and North and South America A stock.

Electric Household was in demand at higher prices, apparently benefiting from the announcement that General Electric has started an intensive campaign for certain products manufactured by Electric Household. The latter firm is affiliated with General Electric through stock holdings. Gleaner Combine was actively traded in, but easier following news from Kansas City that federal court receivers have been appointed to administer the company's affairs.

OFFICIAL WEATHER FORECAST.

The official forecast for today and tomorrow and yesterday's table of records follow:

Indiana—Fair except some cloudiness, slightly warmer in southwest portion Saturday; Sunday probably rain.

Lower Michigan—Fair but some cloudiness Saturday; Sunday unsettled, probably rain in south portion; slightly warmer Sunday in extreme south portion.

Upper Michigan—Mostly fair Saturday; Sunday partly cloudy or cloudy; not much change in temperature.

Place of observation. State of weather. Feb. 20, 1931, 7 p. m. Central time.	Direction of wind	Temp. 7 p. m.	Highest today	Lowest last night	Precipitation 24 hours
East Central states—					
Alpena, cloudy	N.W.	30	32	30	.01
Cairo, cloudy	N.E.	42	46	36	...
Chicago, cloudy	N.E.	36	38	35	...
Cincinnati, cloudy	N.	36	38	36	...
Cleveland, cloudy	N.W.	30	32	30	...
Detroit, cloudy	N.W.	34	36	30	.01
Escanaba, clear	N.	32	38	28	...
Evansville, cloudy	N.	38	40	36	...
Fort Wayne, cloudy	N.W.	34	36	32	.04
Grand Haven, cloudy	N.	34	36	30	.01
Grand Rapids, cloudy	N.	36	36	30	.02
Green Bay, clear	N.W.	34	38	32	...
Indianapolis, cloudy	N.W.	36	36	34	...
Madison, clear	S.E.	34	38	30	...
Marquette, clear	W.	32	38	30	...
Memphis, clear	N.	48	52	36	...
Milwaukee, cloudy	N.	36	40	34	...
Nashville, clear	N.W.	44	46	38	...
Peoria, clear	N.E.	36	40	34	...
Sault Ste. Marie, cloudy	N.W.	32	36	30	...
Springfield, Ill., clear	E.	36	40	34	...
West central states—					
Bismarck, cloudy	N.	40	46	32	...
Charles City, clear	S.E.	34	42	32	...
Concordia, cloudy	S.E.	46	54	28	...
Davenport, clear	N.E.	40	42	32	...
Des Moines, clear	E.	40	46	24	...
Devils Lake, cloudy	N.	34	46	34	...
Dodge City, clear	S.E.	58	66	32	...
Dubuque, clear	S.	38	44	30	...
Duluth, clear	S.W.	36	40	22	...
Huron, clear	S.E.	44	48	26	...
Kansas City, clear	E.	44	48	32	...
Keokuk, clear	N.E.	40	44	30	...
Little Rock, clear	E.	52	56	38	...
Moorhead, cloudy	W.	40	48	28	...
North Platte, clear	S.E.	44	48	28	...
Oklahoma City, cloudy	S.E.	60	66	42	...
Omaha, clear	E.	42	48	28	...
Rapid City, cloudy	N.	42	50	28	...
Sioux City, clear	S.E.	44	48	28	...
St. Louis, clear	E.	38	42	34	...
Minneapolis, clear	S.E.	42	46	26	...
Springfield, Mo., clear	S.E.	48	52	30	...
Wichita, cloudy	S.E.	54	60	32	...
Williston, clear	N.	42	48	32	...
Eastern states—					
Albany, snow	N.W.	30	34	28	.02
Atlanta, clear	N.W.	46	50	38	.03
Boston, snow	N.	24	28	24	.48
Buffalo, cloudy	N.E.	30	36	30	.01
Charleston, cloudy	N.	48	58	44	.04
New York, snow	N.E.	24	28	28	.03
Oswego, cloudy	N.E.	28	34	28	.03
Philadelphia, cloudy	E.	36	38	34	...
Pittsburgh, snow	N.W.	34	36	34	.06
Raleigh, cloudy	N.	40	46	42	.10
Washington, cloudy	E.	30	42	40	...
Gulf states—					
Abilene, clear	S.	64	72	46	...
Amarillo, cloudy	S.E.	62	68	34	...
Birmingham, clear	N.	46	54	40	.02
Brownsville, clear	E.	66	72	52	...
El Paso, clear	W.	52	62	40	...
Fort Worth, clear	S.E.	66	72	48	...
Galveston, clear	S.E.	60	70	56	...
Jacksonville, clear	N.W.	62	66	48	...
Miami, clear	N.W.	66	72	60	.44
Mobile, clear	N.	60	68	50	...
New Orleans, clear	N.E.	66	70	52	...
San Antonio, clear	E.	68	72	52	...
Shreveport, clear	S.	60	68	44	...
Tampa, clear	N.W.	55	66	54	...
Vicksburg, clear	N.E.	58	64	44	...
Mountain states—					
Boise, cloudy	N.E.	42	42	26	...
Cheyenne, cloudy	N.W.	28	42	28	...
Denver, cloudy	W.	44	46	36	...
Havre, cloudy	W.	44	50	32	...
Helena, cloudy	N.	38	42	30	...
Lander, snow	N.	32	34	32	.16
Miles City, cloudy	Calm	48	50	38	...
Phoenix, cloudy	W.	60	62	44	.04
Pueblo, cloudy	N.E.	50	56	30	...
Salt Lake City, snow	W.	32	34	30	.02
Santa Fe, cloudy	E.	34	42	30	.06
Yellowstone Pk., cl'dy	N.E.	26	30	24	.09
Pacific states—					
Fresno, clear	N.E.	56	58	36	...
Los Angeles, clear	N.W.	62	66	52	...
Portland, Ore., cloudy	N.W.	46	48	38	.56
San Diego, clear	N.W.	60	64	48	...
San Francisco, clear	N.W.	60	64	50	...
Seattle, clear	S.	46	48	40	.16
Spokane, rain	S.	40	42	32	...
Walla Walla, rain	S.	44	50	36	...
Canadian—					
Battleford, cloudy	E.	38	40	20	...
Calgary, cloudy	W.	[illegible]	[illegible]	[illegible]	...
Edmonton, cloudy	E.	[illegible]	[illegible]	[illegible]	...
Medicine Hat, cloudy	S.W.	[illegible]	[illegible]	[illegible]	...
Minnedosa, clear	Calm	[illegible]	[illegible]	[illegible]	...
Montreal, cloudy	[illegible]	[illegible]	[illegible]	[illegible]	.08
Quebec, cloudy	[illegible]	[illegible]	[illegible]	[illegible]	...
Qu'Appelle, clear	Calm	[illegible]	[illegible]	[illegible]	...
The Pas, clear	[illegible]	[illegible]	[illegible]	[illegible]	...
Toronto, cloudy	N.E.	28	30	26	...
White River, clear	Calm	20	38	-6	.14
Winnipeg, cloudy	N.	[illegible]	[illegible]	[illegible]	...

NEW YORK BOND TRANSACTIONS

Friday, Feb. 20, 1931.

Total sales, par value..........$8,100,000 — Total sales 1931 to date....$400,700,000
Year ago ....8,600,000 — Total sales 1930 to date..... 365,800,000

UNITED STATES GOVERNMENT WAR LOANS.

Sales in thous.	Issue—	High.	Low.	Last.	Net chge.	Closing— Bid.	Asked.	Yield.	Feb. 21, 1930.
18	Liberty 3½s, 1932-'47	101.22	101.22	101.22	—.4	101.22	101.24	2.13	99.14
13	Liberty 1st c 4¼s, 1932-'47	102.29	102.26	102.26	—.1	102.26	102.30	1.95	100.31
175	Liberty 4th 4¼s, 1933-'38	103.23	103.19	103.20	...	103.20	103.22	2.80	101.6
3	Liberty 4th 4¼s, reg.	103.15	103.15	103.15					
2	U S Treasury 4½s, 1947-'52	111.9	111.9	111.9	+.1	111.2	111.8	3.37	110.29
3	U S Treasury 4s, 1944-'54	107.10	107.10	107.10	—.4	107.2	107.10	3.34	106.29
25	U S Treasury 3⅜s, 1943-'47	101.24	101.24	101.24	—.12	101.22	101.30	3.19	......

Note—Fractions on United States government bonds, including net changes, are quoted in thirty-seconds of 1 per cent.

DOMESTIC.

No. thous.		High.	Low.	Close.
2	Alby&Susq 3½s '46	89¼	89¼	89¼
20	AllegyCorp cv 5s '44	86⅞	86	86⅞
10	do cv 5s '49	84½	84	84
26	do cv 5s '50	84⅝	83⅝	84⅝
18	Allis Chal 5s '37	102	101⅞	101⅞
1	AmBeetSug 6s '35	42	42	42
7	AmChain deb 6s '33	101⅞	101⅞	101⅞
58	Am&ForPow 5s 2030	84⅝	84	84¼
11	AmIGCh cv5½s '49	100¼	100	100¼
7	AmIntCor cv 5½s '49	92⅝	92⅜	92⅜
6	Am Metal 5½s '34	93	93	93
14	AmNatGas 6½s '42	37⅞	37	37
6	AmSmelt&Ref 5s '47	102⅞	102¾	102⅞
3	Am Sugar 6s '37	103⅞	103⅞	103⅞
29	AmTel&T 5½s '43	109	108⅞	108⅞
29	do s f 5s '60	107	106⅞	107
8	do col 5s '46	106¼	106	106¼
65	do deb 5s '65	106⅞	106⅝	106⅞
30	do cv 4½s '39	132⅝	131½	132⅝
2	AmTypeFds 6s '40	105⅝	105½	105⅝
4	AmWatW&El 5s '34	102	101	101
6	do 6s '75	105	104½	105
2	AmWritP 1st 6s '47	71	71	71
16	Armour r est 4½s '39	90¼	90	90¼
19	do of Del 5½s '43	76¾	75⅞	76¼
13	ArmstrCork cv 5s '40	92⅞	92	92
67	AT&SF gen 4s '95	99⅛	98⅞	98⅞
1	do adj 4s '95	96½	96½	96½
34	do adj 4s stpd '95	96½	96	96
1	do cvt 4½s '48	120	120	120
2	do TransShLine 4s '58	97¼	97¼	97¼
5	Atlan&Birm 4s '33	50	50	50
6	AtlCL 1st con 4s '52	96⅞	96⅞	96⅞
3	do unified 4½s '64	100	99⅞	99⅞
1	do L&N col tr 4s '52	91¼	91¼	91¼
2	AtlG&WI col 5s '59	64⅛	64⅛	64⅛
5	Atl Ref deb 5s '37	102¼	102¼	102¼
4	B & O ref 5s '95	104	103⅞	104
1	do deb 5s D 2000	103⅞	103⅞	103⅞
23	do 4½s '33	101¼	101⅛	101⅛
75	do cv 4½s '60	96⅝	96¼	96⅜
1	do gold 4s '48	97⅝	97⅞	97⅞
26	do 4s PLE&WV dv '41	97⅞	97¾	97⅞
4	do 4s Tol&C div '59	86	86	86
4	do 5s S W div '50	104½	104½	104½
10	Bangor&Ar 4s '51	90	90	90
2	Beech Creek 3½s '51	85⅝	85⅝	85⅝
3	BellTelPa 5s B '48	108¼	108¼	108¼
4	Beth Stl ref 5s '42	103½	103	103½
1	do p m 5s '36	102⅝	102⅝	102⅝
48	Bost&Me 1st 5s '67	103¼	102½	102¾
7	do 5s 2d ser '55	103	102½	102⅝
5	Botany 6½s '34	30	30	30
1	BrkCityRy 1st 5s '41	85	85	85
89	BrkManTr 6s '68	101¼	101⅛	101¼
1	BrkUnEl 1st 5s '50	85	85	85
8	BuffGenEl 4½s '81	101½	101½	101½
2	BuffR&P 4½s '57	90	90	90
1	BushTer con 5s '55	101	101	101
5	ByProdCk5½sA '45	103	103	103
1	CalGas&El 5s '37	104	104	104
2	Cal Pack 5s '40	99⅝	99½	99½
2	CanNat 5s July '69	105⅛	105⅛	105⅛
15	do 5s Oct '69	105⅛	105⅛	105⅛
9	do 5s Feb '70	105⅛	105⅛	105⅛
1	do 4½s '54	98⅞	98⅞	98⅞
7	do 4½s '57	99	98⅞	98⅞
12	do 4½s '68	99¼	99	99
10	do 4⅜s '55	101⅛	101⅛	101⅛
3	CanPac deb 4s perp.	87¼	87¼	87¼
6	do col tr 4½s '60	99	99	99
1	do 5s '44	104¼	104¼	104¼
2	Carolina Cent 4s '49	75	75	75
1	Cent Fdy 6s '31	55	55	55
4	CentGaRy ref 5½s '59	99	99	99
2	do con 5s '45	100	100	100
5	do 4s Chatt div '51	87	87	87
3	CentHudG&E 5s '57	105	104⅞	104⅞
2	CentPac gtd 5s '60	104⅞	104⅝	104⅞
3	Cent RR NJ 5s '87	112¼	112⅛	112¼
2	CertaintdProd 5½s '48	36⅞	36	36⅞
53	Ches Corp 5s '47	100¼	99⅞	100⅛
21	C&O rf&impt4½sA '93	101⅛	101½	101⅛
3	do ref&imp4½s B '95	101⅛	101	101⅛
10	do CoalRiver 4s '45	95½	95½	95½
1	Chi & Alton 3s '49	72	72	72
1	CB&Q 1st&ref 5s '71	109⅛	109⅛	109⅛
3	do 4½s '77	103	103	103
11	do 4s Ill div '49	98⅛	97⅞	98⅛
3	C & E I gen 5s '51	45½	45	45
1	ChiGL&Ck 1st 5s '37	103⅞	103⅞	103⅞
8	Chi Gt W 4s '59	69¼	69	69
6	C I & L 6s '66	98½	98½	98½
5	CM&StP 4½s E '89	96	96	96
3	do gen 3½s '89	75	75	75
84	CMStP&P 5s A '75	72¼	71⅞	72¼
92	do adj 5s 2000	29¼	28⅞	29⅛
5	C & N W 6½s '36	108⅛	108⅛	108⅛
1	do gen 5s '87	109⅛	109⅛	109⅛
1	do 1st & ref 5s 2037	103	103	103
9	do cv 4¾s ser A '49	91⅝	91⅝	91⅝
3	do gen 3½s '87	78⅝	78⅝	78⅝
4	ChiRysCo 5s '27	65¼	65¼	65¼
6	CRI&P gen 4s '88	93¼	92⅞	92⅞
1	do ref 4s '34	99¼	99¼	99¼
34	do 4½s A '52	93¼	93⅛	93¼
86	do cv 4½s '60	90	89½	89⅞
2	CTH&SE 5s '60	86⅛	86⅛	86⅛
2	ChiUnSta 5s '44	105	105	105
4	Chi&Wind 5½s '62	105	105	105
16	do 4s '52	90¼	90¼	90¼
10	ChildsCo deb 5s '43	83	82	82
16	ChileCop deb 5s '47	95	94⅝	94⅞
18	CincGas&El 1st 4s '68	92⅞	92⅞	92⅞
3	CinUnTer4½sA 2020	104⅛	104⅛	104⅛
84	CCC&StL 4½s E '77	101	100⅝	100⅝
5	Clev&Pitts 4½s '77	104	104	104
12	ClevUTer 4½s '77	103⅞	103	103
10	ColonOil cv 6s '38	61⅝	61⅝	61⅝
3	ColoF&I gen 5s '43	95	95	95
5	Colo&So ref 4½s '35	101⅛	101⅛	101⅛
25	ColumG&E 5s '52 May	98⅞	98⅞	98⅞
12	ColumRyP&L 4½s '57	96½	96¼	96¼
5	ComInvTr cv5½s '49	96	96	96
7	Con Coal Md 5s '50	35	34⅝	35
87	ConGasNY 5½s '45	106¼	106	106¼
2	ConsumGasCh 5s '36	103⅛	103⅛	103⅛
2	ConsumersPw 5s '52	105¼	105	105
6	CrownZell 6s '40 ww	75	74½	75
2	CubaRR 1st 5s '52	63	63	63
18	CubaNorRys 5½s '42	45	44	45
6	CubanAmSug 8s '31	98	97⅞	98
20	Cub Cane Prod 6s '50	98	98	98
2	CubDomSg7½s '44 ww	11	11	11
2	CuyamelFt1st 6s '40	104	104	104
18	Del&Hud ref 4s '43	97½	97⅞	97⅞
1	DenvG&ElLt 5s '51	101⅛	101⅛	101⅛
12	D&RG 1st con 4s '36	97¼	97¼	97⅞
5	DetEdis 1st 6s '40	105⅛	105⅛	105⅛
3	do gen 5s '33	102½	102⅛	102⅛
1	do ref 5s '40	105	105	105
1	do ref 5s '49	106⅛	106⅛	106⅛
1	do gen&ref 5s B '55	106⅜	106⅜	106⅜
1	do gen&ref 5s C '62	107⅜	107⅜	107⅜
14	do 4½s '61	101⅛	101⅛	101⅛
2	DetRivTun 4½s '61	104	104	104
13	Dodge Bros 6s '40	89	88½	89
7	Duquesne Lt 4½s '67	104	104	104
9	EdisEl B con 4s '39	99⅞	99⅞	99⅞
4	Elg J&E 1st 5s '41	104	104	104
5	Erie ref 5s '67	83	82⅞	83
5	do ref&imp 4s '75	81¼	81	81
2	do prior lien 4s '96	86¼	86⅛	86⅛
7	do gen lien 4s '96	75½	75	75
1	FedLt&Tr 5s '42	95	95	95
8	Fisk Rubber 8s '41	37⅞	37	37
4	FlaECoast 5s '74	24⅞	24½	24½
1	FreE&NVal 6s '33	103⅛	103⅛	103⅛
11	GenBak deb 5½s '40	94⅞	94	94⅞
38	GenMot accept 6s '37	103⅞	103	103
23	GenThEq cv db 6s '40	72½	71⅞	72¼
7	GenStlCastgs 5½s '49	95	95	95
9	GoodchRub 6½s '47	99⅞	99⅛	99⅞
61	do 6s '45	69¼	69	69
5	GoodyrT 1st con5s '57	90¼	90	90¼
2	GothamSilkHs 6s '36	80½	80½	80½
9	GrandTrnkRy 7s '40	111⅝	111⅝	111⅝
8	do 6s '36	107⅝	107	107
20	Gt Nor 7s '36	111⅝	111⅝	111⅝
1	do 6½s '52	109⅝	109⅝	109⅝
1	do 5s '73	106⅛	106⅛	106⅛
2	do 4½s '76 D	98⅛	98⅛	98⅛
1	GulfStSteel 5s '42	88	88	88
2	HarlemR&P 4s '54	92½	92	92
2	Hav Elec 5½s '51	26	26	26
2	Hoe R & Co 6½s '34	55	55	55
1	Hous O Te 5½sA'40	92¼	92¼	92¼
23	Hudson Coal 5s '62	62½	62	62
13	H & Man ref 5sA'57	100	99⅞	100
29	do adj inc 5s '57	78½	78¼	78½
1	Humble Oil 5½s '37	101⅛	101⅛	101⅛
2	IllBellTel rfg 5s '56	105⅛	105⅛	105⅛
1	Ill Cent 6½s '36	109⅛	109⅛	109⅛
4	do rfg 5s '55	105	105	105
17	do gold 4⅜s '66	97⅛	97⅛	97⅛
2	Ind & Lou 4s '56	86⅛	86⅛	86⅛
2	Ind Limestone 6s '41	65	65	65
56	Inl Steel 4½s '78 A	95⅜	95⅜	95⅜
4	do 4s '61 B	96⅞	96	96⅞
2	Int Rap Tr 7s '32	90¼	90	90
22	do ref 5s '66	70⅞	70	70
39	do ref 5s '66 stpd	70⅞	69⅞	70⅛
5	Int Agri 5s '32	98⅛	98⅛	98⅛
13	Int Cement 5s '48	100	99⅞	99⅞
3	Int G N adj 6s '52	64⅞	64⅛	64⅞
8	Int Hyd Elec 6s '44	91⅛	91	91
23	Int Match 5s '47	91⅛	91⅛	91⅛
15	Int Paper 5s A '47	72	72	72
3	do ref 6s '55	62¼	62¼	62¼
1	IntRyC Am rf6½s'47	72¼	72¼	72¼
31	IntT&T deb 5s '55	85½	85	85¼
117	do cv 4½s '39	95	93⅞	94⅛
28	do deb 4½s '52	82	81⅞	81⅞
33	KCFS&M 4s '36	98½	97⅞	97⅛
13	K C So 5s '50	102	101⅞	101⅞
3	K C Term 1st 4s '60	95⅝	95½	95½
10	Kresge Found 6s '36	102	102	102
12	LacGasStL 1st 5s '34	102⅞	102⅞	102⅞
7	do 5½s C '53	102⅞	102⅞	102⅞
7	do 5½s D '60	102⅞	102⅞	102⅞
3	LS&MS deb 4s '31	100⅛	100⅛	100⅛
12	Lautaro N 6s '54	60	59½	60
1	Leh N Y 4s '45	95	95	95
7	LehV of Pa 5s 2003	105⅞	105⅛	105⅛
21	do con 4s 2003	88½	88½	88½
61	Lig & M 7s '44	120⅛	120⅛	120⅛
31	Loews Inc 6s'41 ww	110	110	110
5	do 6s '41 xw	99⅛	99⅛	99⅛
2	Long Isl deb 5s '37	101	101	101
5	do ref 4s '49	93⅛	93⅛	93⅛
4	Lorillard Co 7s '44	110	109⅞	110
22	do 5½s '37	97⅛	97	97⅛
15	do 5s '51	80	79	80
5	L & Ark 5s A '69	89	88⅞	89
1	LouisG&E rfg 5s '52	103⅞	103⅞	103⅞
2	L & Jeff B 4s '45	95⅛	95⅛	95⅛
2	L & N 5½s A 2003	106⅛	106⅛	106⅛
5	do 5s B 2003	106⅛	106⅛	106⅛
1	do Ut 5s '31	105	105	105
2	do unified 4s '40	101⅛	101⅛	101⅛
2	McCor E R 6s '34	98⅞	98⅞	98⅞
2	McK & Rob 5½s '50	80	79⅞	80
1	Mark St Ry 7s '40	97	97	97
1	Mead 6s '45 ww	87	87	87
6	Metro Edison 5s '53	105	104⅞	104⅞
5	do 4½s '68	101	101	101
1	Mich C 4½s C '79	102⅛	102⅛	102⅛
41	Midvale Steel 5s '36	102¼	102¼	102¼
3	Mil & N con 4½s'34	90⅛	90⅛	90⅛
21	MStP&SSM 6½s '31	100	99⅞	99⅞
1	do 5½s '49	66⅛	66⅛	66⅛
3	do 5½s '78	97⅛	97⅛	97⅛
1	do 4s '38	88⅛	88⅛	88⅛
10	MK&T adj 5s '67	88	87⅞	87⅞
1	do 1st 4s '90	90⅛	90⅛	90⅛
1	do pr ln 4s B '62	88⅞	88⅞	88⅞
3	Mo Illinois 5s '59	65	65	65
22	Mo Pac 1&r F '77	94⅛	94⅛	94⅛
4	do 1st & ref 5s G '78	94⅛	94⅛	94⅛
10	do 1&r 5s H '80	94⅛	94⅛	94⅛
59	do 1&r 5s I '81	95¼	95	95¼
26	do cv 5½s A '49	99⅞	99⅞	99⅞
9	do gen 4s '75	72	72	72
11	Mobile & O 5s '38	80¼	79	80¼
5	Mont Pw 5s A '43	104⅞	104⅞	104⅞
1	do deb 5s '62	100¼	100¼	100¼
9	Mont Tr col 5s '41	99½	99½	99½
1	do gen 5s A '55	92	92	92
4	Mor & Co 1st 4½s '39	82	82	82
1	M & Essex 5s A '55	108⅛	108⅛	108⅛
6	do 4½s B '55	102⅛	102⅛	102⅛
89	Nat Dairy P 5½s'48	101	100⅞	101
3	Nat Steel 5s '41	97⅞	97⅞	97⅞
4	N Orl Term 4s '53	93⅛	93⅛	93⅛
5	NOT&Mex 5½s '54	97	97	97
19	NYC&HR 5s 2013	107⅛	107	107
12	do rfg & i 4½s 2013	101	100⅞	100⅞
20	do deb 4s '34	100⅛	100⅛	100⅛
1	do deb 4s '42	98⅞	98⅞	98⅞
5	do con 4s '98	100⅛	100⅛	100⅛
4	do rfg 3½s '97	85⅛	85⅛	85⅛
114	NYC&StL ref 4½sC'78	93	92⅞	93
2	do deb 4s '31	100⅛	100⅛	100⅛
3	N Y Dock Co 4s '51	78	78	78
6	do 5s '38	72½	72	72
6	N Y Ed 6½s '41	115	115	115
1	do 1st ref 5s '44	106	106	106
1	NYH&H clt 6s '40	105⅞	105⅞	105⅞
13	do cv 6s '48	117	116⅞	117
85	do 4½s '67	94⅞	94⅛	94⅛
3	do deb 4s '47	90⅛	90⅛	90⅛
2	do deb 4s '56	86⅛	86⅛	86⅛
3	NYO&W 1st ref 4s '92	42½	42	42½
1	N Y S Ry ½s'62 ctf.	8⅞	8⅞	8⅞
5	N Y Stm C 6s '47	108½	108½	108½
1	NYSusq&W ref 5s'37	74	74	74
10	NYTel deb 6s '41	106⅞	106⅞	106⅞
2	NiagL&OP 1 rf 5s'55	104⅛	104⅛	104⅛
14	NiagShCMd 5½s '50	95½	94½	94½
15	Norf & W con 4s '96	98⅞	98⅞	98⅞
3	NAmEd db 5½sB'63	102½	102	102
10	do deb 5s C '69	99	98⅞	99
4	NOhioT&Lt 6s '47	105⅛	105⅛	105⅛
15	Nor Pac 6s 2047	113⅛	112⅞	113⅛
4	do 5s D 2047	102½	102	102½
38	do pr lien 4s '97	95⅛	95⅛	95⅛
8	do 4½s 2047	99⅛	99⅛	99⅛
4	do gen 3s 2047	68⅛	68⅛	68⅛
1	Nor St Pw 6s '41	106⅛	106⅛	106⅛
6	do 5s '41	103	102⅞	102⅞
2	Old Ben C 6s '44	49	49	49
5	Oreg S L 5s gtd'46	108⅛	108⅛	108⅛
12	Pac G & E 5s '42	103⅛	103	103
4	Pac RR Mo 1st4s'38	97	97	97
5	Pac T & T 5s '37	104⅛	104⅛	104½
1	P Am T&T cv 6s '34	102⅛	102⅛	102⅛
1	Para F L 6s '47	97	97	97
11	Param Pub 5½s '50	88	87⅞	87⅞
1	Pat & P G 5s '49	105⅛	105⅛	105⅛
43	Pathe Ex 7s '37	72	70	72
1	Penn & D C 6s '41	75½	75½	75½
6	Pa R R 6½s '36	109⅞	109⅞	109⅞
26	do 5s '64	105	105	105
1	do gen 5s '68	109⅞	109⅞	109⅞
4	do 4⅜s '63	101⅛	101⅛	101⅛
12	do gen 4½s '65	102⅛	102	102
57	do deb 4½s '70	98⅛	98	98
13	do 4s '48	99	99	99
2	do 4s '48 stpd	98⅞	98⅞	98⅞
5	POhio&D 4½s '77	100¼	100¼	100¼
4	Peo & E 1st 4s '40	88	88	88
6	Pere Mar ref 5s '56	104⅛	104⅛	104⅛
25	do 1st 4½s C '80	100⅞	100	100
17	Phil Co 5s '67	101	100⅞	100⅞
2	PhilEl 1&ref 4½s'67	102⅞	102⅞	102⅞
6	Phil&RdgC&I 5s'73	81⅛	81⅛	81⅛
10	do cv 6s '49	81½	81½	81½
21	Phillips Pet 5½s '39	87⅞	87	87
6	Pills Flour 6s '43	105⅛	105	105
1	PSS&SL 4½s B '42	102⅞	102⅞	102⅞
68	do 4½s C '77	102	101⅞	101⅞
4	P&W Va 1st4½sC'60	94	94	94
41	Pltd G E 1st4½s'60	88	87⅞	88
1	Pltd R L&P 7½s'46	107½	107½	107½
6	Por Ric Am T 6s'42	79	78	79
56	Postal Tel 5s '53	73⅞	71¾	71⅞
1	Pub S E&G 5s'65	106	106	106
1	do 4½s '70	103	103	103
1	Pure Oil 5½s '37	94	94	94
9	do 5½s '40	92	91½	92
2	Purity Bak 5s '48	95⅞	95⅞	95⅞
7	Read Co 4½s sA'97	102⅛	101⅞	102
2	Rem Rd 5½s '47 ww	88⅞	88⅛	88⅞
18	Richfield O 6s '44	65	64½	65
1	Rio Gde&W 1st 4s'39	96⅞	96⅞	96⅞
10	do col 4s '49	84⅞	84½	84½
8	R I A&L 4½s '34	100⅛	100⅛	100⅛
25	Roch G 4½s '77	101⅛	100⅞	100⅞
17	StLIM&S4s R&Gd'33	100	99⅞	100
6	StL&SF p l 4s sA'50	87	87	87
8	do 5s ser B '50	101½	101	101½
50	do 4½s '78	83⅛	83⅛	83⅛
1	StL SW t 5s '52	90	90	90
2	do 1st 4s '89	85⅞	85⅞	85⅞
5	Sbrd A L 5s '50stpd	45	45	45
20	do con 6s '45	17	16½	16⅛
5	do rfg 4s '59	17½	17	17
1	Seabrd A P 6s A'35	12	12	12
2	Shell P L 5s '52	91¼	90⅞	91¼
5	Shell Un Oil 5s '47	44½	44½	44½
20	do deb 5s '49 w w	87½	86⅞	87
67	Shub Th 6s '42	25	23	23
18	Sinclair O 7s '37	99⅞	99	99⅞
3	do 6½s '38	99	99	99
4	do crude 5½s '38	101⅛	101⅛	101⅛
1	do p l 5s '42	100⅛	100⅛	100⅛
1	Smith A O 6½s '33	103⅛	103⅛	103⅛
1	Sou Colo P 6s '47	103⅛	103⅛	103⅛
7	Sou B T&T 5s '41	105⅛	105⅛	105⅛
5	Sou Pac cvt 5s '34	102⅛	102⅛	102⅛
10	do 4½s '68	98⅞	98⅞	98⅞
27	do 4½s '69 w w	98⅞	98⅞	98⅞
23	do col tr 4s '49	96⅛	96	96⅛
19	do rfg 4s '55	97⅞	97⅞	97⅞
11	do Oreg L 4½s '77	101¼	101	101¼
11	do S F t 4s '50	96	96	96
1	S Pac Cal 5s '37	102⅛	102⅛	102⅛
1	Sou Ry 6½s '56	117⅛	117⅛	117⅛
6	do 6s '56	113⅛	112⅞	113⅛
2	do con 5s '94	110	110	110
1	do gen 4s '56	88⅛	88⅛	88⅛
20	do 4s M&O div '38	94	93⅞	94
3	Sid O NJ 5s '46	103⅛	103⅛	103⅛
1	Sid O NY d 4½s'51	100	100	100
5	Stevens H 6s '45	64⅛	64⅛	64⅛
1	Ten C&C cv d 6s '46	96	96	96
2	Tenn E P 6s '47	106⅛	106⅛	106⅛
3	TRRA of StL r 4s'53	92⅞	92⅞	92⅞
31	Tex Corp 5s '44	100¼	99⅞	100¼
4	T&P gar 5s C'79	98⅛	98⅛	98⅛
19	do gar 5s D '80	98⅛	98⅛	98⅛
1	Third Av 1st 5s'37	97	97	97
2	do rfg 4s '60	49⅞	49⅞	49⅞
5	do adj 5s '60	31⅛	31⅛	31⅛
5	do adj 5s '60	31⅛	31⅛	31⅛
4	23d St Ry 5s '62	21	21	21
1	Tr Tr Cl cv 6½s'43	62	62	62
5	Trumbull Stl 6s '40	100	100	100
4	Un El L & P 5s '32	101⅛	101⅛	101⅛
5	do 5s '33	102⅞	102⅞	102⅞
2	Un O C d 5s'45ww	96⅞	96⅞	96⅞
9	Un Pac rfg 5s 2008	112	112	112
5	do 4½s '67	102	102	102
16	do 1st 4s '47	99⅛	99⅛	99⅛
3	do rfg 4s 2008	96⅛	96	96
8	do 4s '68	94⅛	93⅞	93⅞
40	U Drug Del 5s '53	99⅛	99	99⅛
8	Un Rys of StL4s '34	57	57	57
12	Utah Lt & Tr 5s '44	96	95⅛	96
12	Utah P&L 5s '44	102⅛	102	102
1	Utica G&E 5s '57	109	109	109
3	Util P&L 5½s '47	80⅛	80	80
17	do deb 5s '59 ww	73⅞	73	73⅞
4	Va Ry & P w 5s'34	103⅛	103⅛	103⅛
11	Wabash 2d 5s '39	101⅛	101⅛	101⅛
3	do 5s B '76	92	92	92
25	do 5s D '80	92⅛	92	92
11	do 5½s '75	92⅞	92⅞	92⅞
5	do 4½s C '78	99⅛	99	99⅛
1	Warner Co 6s '44ww	86	86	86
36	War Br P cv d6s'39	70	69⅛	69⅛
5	Warn Sug 1st 7s'41	105⅛	105⅛	105⅛
1	W Pa P 5s E '63	107⅛	107⅛	107⅛
5	do 5s G '56	105⅛	105⅛	105⅛
2	West Elect 5s '44	105⅛	105⅛	105⅛
48	West Md 4s '52	82	81⅞	82
1	do 5½s '77	95	95	95
1	W NY&P gen 4s '43	95⅞	95⅞	95⅞
3	West Pac 5s '46	94⅞	94⅛	94⅞
1	West Un 6½s '36	110	110	110
2	do gold 5s '60	103⅛	103⅛	103⅛
1	Wheelg Stl 5½s '48	103	103	103
3	do 1st ref 4½s '33	102⅞	102⅞	102⅞
1	W Sew M 6s '36xw	36	36	36
2	Wickw S cv 7s '35ct	8⅛	8⅛	8⅛
8	Wil & Co 1st 6s'41	100⅛	100⅛	100⅛
1	Wis Cent g 4s '49	65⅛	65⅛	65⅛
29	YoungstnS&T 5s'78	102⅞	102⅞	102⅞

FOREIGN.

No. thous.		High.	Low.	Close.
20	Abitibi P&P 5s'53	77⅞	77¼	77⅛
7	Akershus sf 5s '63	96⅛	96⅛	96⅛
2	Alpine M S 7s '55	90	90	90
6	Antio 7s B '45	58	58	58
2	do 7s D '45	56⅛	56	56⅛
5	do 7s 2d ser '57	50	49½	50
7	Antwerp sf 5s '58	100⅞	100⅛	100⅞
10	Argent Gov 6sA'57	91⅛	91⅛	91⅛
2	do 6s B '58	91⅛	91⅛	91⅛
11	do s f 6s '59 June	91⅛	91⅛	91⅛
50	do s f 6s '59 Oct.	91⅛	91⅛	91⅛
2	do s f 6s '60 Oct.	91	91	91
5	do s f 6s '61 Feb.	91⅛	91⅛	91⅛
2	do s f 6s '61 May	91⅛	91⅛	91⅛
1	do 5½s '62	91⅛	91⅛	91⅛
82	Australia 5s '55	85⅛	85⅛	85⅛
64	do 5s '57	85	85	85⅛
24	do 4½s '56	58	55	57
7	Aust Gov 7s '43	106	105⅛	106
11	do s f 7s '57	96⅞	96⅛	96⅞
46	Bat Pet 4½s '42	96⅛	96⅛	96⅛
4	Bavaria 6½s '45	86⅛	86⅛	86⅛
15	Belgium 7s '55	114	113⅞	114
33	do 7s '56	110⅞	110⅛	110⅞
12	do 6½s '49	110	109⅞	110
17	do 6s '55	103	103	103
1	Berg 8s Nor 6s '49	101⅛	101⅛	101⅛
7	Berlin 6½s '50	80	79⅞	80
1	do 6s '58	72	72	72
6	Berlin Elec 6½s '51	74	73⅞	73⅞
1	do 6½s '59	72½	72½	72½
8	do 6s '55	67½	67½	67½
1	BerlinEl Rys 6½s'56	76	76	76
3	Bolivia Rep 8s '47	40	40	40
6	do 7s '58	30	30	30
6	do 7s '69	30	30	30
2	Bordeaux Cy 6s '34	103	103	103
18	Brazil 8s '41	86	85⅛	86
21	do 6½s 1926-'57	63⅛	63⅛	63⅛
25	do 6½s 1927-'57	63⅛	62⅞	63⅛
3	do Cent Ry 7s '52	65⅛	65	65
1	Breda Br 7s '54 ww	66	66	66
5	Bremen 7s '35	96⅞	96⅞	96⅞
2	Brisbane 5s '57	84	84	84
9	do 5s '58	84	83	83
1	do 6s '50 rcts	70½	70½	70½
2	Budapest 6s '62	71½	71½	71½
5	Buenos A Pr 6s '61	69½	69	69
15	do 6½s '61	70½	70	70½
9	Bulgaria s f 7½s '68	79½	78½	78½
2	Canada 5s '31	100¼	100¼	100¼
1	do 5s '52	105⅛	105⅛	105⅛
1	do 4½s '36	102¼	102¼	102¼
5	Can Stmshp L 6sA'41	65	63	63
6	Chile 7s '42	97	96	96
19	do s f 6s '60	80	79½	79½
2	do s f 6s Feb '61	79⅞	79⅞	79⅞
5	do s f 6s Sept '61	79⅞	79⅞	79⅞
4	do s f 6s Mar '62	79⅞	79⅞	79⅞
10	do s f 6s May '63	79⅞	79⅞	79⅞
1	Chile M B 6½s '57	84¼	84¼	84¼
12	do 6s '61	77	76½	76½
8	do 6s '62	77⅞	77⅞	77⅞
7	Columb Rej 6s '54	67⅞	67⅞	67⅞
29	do 6s Oct 1928-'61	67⅞	66⅞	66⅞
4	Cologne 6½s '50	82⅛	81	82⅛
1	Cons Agr sf6½sA'58	76⅛	76⅛	76⅛
6	Copenhagen 5s '52	100	100	100
8	do 4½s '53	95⅛	95	95⅛
5	Copenhag'n Tel 5s'54	97⅛	97⅛	97⅛
2	Cordoba Pr 7s '42	78⅛	78⅛	78⅛
26	Cuba 5½s '53	97⅛	97	97
3	do 4½s '49	96⅞	96⅞	96⅞
16	do pub wks 5½s '45	79	75½	79
1	Cundin s f 6½s '59	56⅞	56⅞	56⅞
4	Czechosl Rep 8s '51	110⅞	110⅞	110⅞
1	Denmark 6s '42	106⅛	106⅛	106⅛
12	do 5½s '55	101⅛	101	101
8	do 4½s '62	96⅞	96⅞	96⅞
10	Deuts Bk 6s '31 ctf	98⅛	98⅛	98⅛
10	Dom Rep 5½s '42	92⅛	92⅛	92⅛
10	do 5½s 2d ser '40	86	86	86
5	Dresden 7s '45	86⅞	86⅞	86⅞
10	Duke P P 6s '66	104	104	104
2	Dutch E I 6s '47	102⅛	102⅛	102⅛
1	do 6s '62	102	102	102
4	Fiat db 7s '46 xw	87⅛	86⅞	87⅛
3	Finland 6s '45	89	88⅛	89
1	do ext 6½s '56	90⅞	90⅞	90⅞
1	do 7s '50	94⅛	94⅛	94⅛
4	do 5½s '58	82⅛	81⅛	81⅛
31	Framar I D 7½s '42	107⅞	107⅛	107⅛
14	Frankfort 6s '53	81	79	79
8	French Rep 7½s '41	126⅞	126⅛	126⅛
9	do 7s '49	121⅛	120⅞	121⅛
26	Gelsenkirchen 6s '34	93	92⅛	92⅛
3	Gr Cent Ag B 7s '50	86⅛	86	86⅛
12	do 6s '60 July	79	78⅛	79
10	do 6s '60 Oct	78⅞	78⅛	78⅞
5	do 6s '38	84⅞	84	84⅞
28	German ex ln 7s '49	103	102⅞	103
203	do Intl 5½s '65	77¼	77	77
1	Ger Gen El 7s '45	100	100	100
10	do 6½s '40 xw	94	94	94
1	do 6s '48	87	87	87
3	Gd Hope I&S 7s '45	91	91	91
3	Gt CEP Jap 7s '44	100	100	100
30	do 6½s '50	94⅞	94⅞	94⅞
1	Greek govt 7s '64	101	101	101
69	do 6s '68	88⅛	87⅞	88⅛
3	Hansa S 6s '39 ww	78⅛	78⅛	78⅛
3	Haiti Rep 6s '52	95	95	95
7	Hamburg Sta 6s '46	82	82	82
5	Holland A L 6s '47	61	61	61
3	Hung LMI 7½s B'61	87	87	87
5	Hung Mun 7s '46	82	82	82
13	Irish Free S 5s '60	103	102⅞	102⅞
22	Italian C c 7s B '47	95¼	94	95¼
9	Ital Pub Ut 7s '52	91½	91⅛	91½
116	Italy 7s '51	99⅛	98⅞	99⅛
16	Jap govt 6½s '54	105⅛	105⅛	105⅛
24	do 5½s '65	94⅛	94⅛	94⅛
3	Jugo-S M B 7s '57	81⅛	81⅛	81⅛
3	Karstadt R 6s '43	67	67	67
24	Kruer & T 5s'59 ww	93	91⅞	91⅞
4	Leipzig 7s '47	86⅞	86⅞	86⅞
6	Lom E 1st 7s'52 ww	93	92	93
2	Lw Aus H E 6½s '44	85⅛	85⅛	85⅛
9	Lyons City 6s '34	105	105	105
2	Marseilles 6s '34	105	105	105
8	Met WS&D 5½s '50	68	67	68
10	Mex 5s '45 asst	10⅛	10⅛	10⅛
5	do 4s '10 asst	8⅛	8⅛	8⅛
32	Milan 6½s '52	87	86⅞	87
6	Minas G s f 6½s '58	55	53	53
4	do 6½s A '59	55	55	55
14	N S Wales 5s '57	57½	55	56
1	do 5s '58	55⅛	55⅛	55⅛
1	Nord Lloyd 6s '47	84	84	84
2	Nord Ry 6½s '50	106⅛	106⅛	106⅛
5	Norway King 6s '43	105⅛	105⅛	105⅛
2	do 6s '44	105⅛	105⅛	105⅛
3	do 5½s '65	103	103	103
11	Norweg HE 5½s '57	100⅛	100	100
2	Nurenberg 6s '52	75⅛	75⅛	75⅛
21	Orient Dev L 6s '53	98⅞	98⅞	98⅞
24	do 5½s '58	92½	92⅛	92½
4	Ont P S 5½s '50	91	91	91
3	Oslo G & E 5s '63	98⅛	98⅛	98⅛
2	Panama Rep 5s '63	87	87	87
1	Paris L & M 7s '58	107⅛	107⅛	107⅛
12	do 6s '58	105	104⅞	105
2	Pernambuco 7s '47	58	58	58
5	Peru 7s '59	49⅞	49	49
29	do 6s '60	30⅛	30	30
8	do s f 6s 2d ser '61	29⅞	29	29
24	Poland 8s '50	90	89⅞	90
12	do 7s '47	81⅛	81⅛	81⅛
1	do 6s '40	89⅛	89⅛	89⅛
1	Porto Alle C 7½s'66	68⅛	68⅛	68⅛
2	Prussia F S 6½s '51	80⅛	80	80
11	do 6½s '52	74⅛	74⅛	74⅛
4	Prague Grtr 7½s'52	106	106	106
26	Queensland St 7s '41	87	86⅞	87
3	do 6s '47	74⅛	74	74
14	Rhine M D 7s '50	93	92⅛	93
2	Rhine WEP 7s '50	97⅛	97⅛	97⅛
1	do 6s '52	82⅛	82⅛	82⅛
8	Rio G Do Sul 7s '46	53½	53	53½
10	do s f 6s '68	44	44	44
11	Rio de J 6½s '53	59⅛	58⅛	59⅛
73	Rome 6½s '52	88	87½	88
9	Roumania 7s '59	81⅛	81⅛	81⅛
31	Royal D 4s '45 ww	91⅛	91⅛	91⅛
1	Ruhr 6s '53	72⅛	72⅛	72⅛
6	Sao Pau City 8s '52	69⅞	69⅞	69⅞
5	do 6½s '57	54⅛	54⅛	54⅛
2	do State 8s '36	86⅛	86⅛	86⅛
1	do 8s '50	71	71	71
33	do 7s '40	82⅛	82	82⅛
10	do 6s '68	47	46⅛	47
8	Saxon P W 7s '45	87	86⅞	86⅞
1	do g & r 6½s '51	79	79	79
1	Saxon SMI sf 7s '45	87⅛	87⅛	87⅛
1	do s f 6½s '46	82⅛	82⅛	82⅛
3	Seine France 7s '42	107⅛	107⅛	107⅛
10	Serbs C & S 8s '62	92	92	92
3	do 7s ser B '62	80⅞	80⅞	80⅞
17	Shinyet E P 6½s '52	91⅛	90	91⅛
1	Siemens & H 6½s'51	99	99	99
10	Siles L B 1st 6s '47	72⅛	71⅛	72
4	Styria 7s '46	94⅛	94⅛	94⅛
3	Swiss govt 5½s '46	105⅛	105⅛	105⅛
3	Sydney 5½s '55	67	66	67
15	Tokio City 5½s '61	92⅞	92⅞	92⅞
198	Tokio El Lt 6s '53	90⅛	90⅛	90⅛
8	Tolima 7s '47	62⅛	62⅛	62⅛
9	Tyrol H E 7½s '55	95	95	95
3	do 7s '52	92⅛	92	92
1	Uliwawa E P 7s '45	100⅛	100⅛	100⅛
94	Uni KG&AI 5½s '37	107	106⅛	106⅛
5	U S S Copen 6s '37	101	101	101
4	Uni Stl W 6½s A '51	78⅛	78	78
10	do 6½s A '47	75⅛	75⅛	75⅛
1	do 6½s C '51	77⅛	77⅛	77⅛
5	Upper A P 6½s '57	89⅞	87⅞	89⅞
6	Uruguay 8s '46	101⅛	101⅛	101⅛
13	do 6s '60	81	80⅛	80⅛
5	Venetian M B 7s '52	96⅛	96⅛	96⅛
22	Vienna s f 6s '52	88⅛	88	88
22	Warsaw 7s '58	63	62⅛	63
3	Westph UEP 6s '53	72⅛	72⅛	72⅛
7	Wuertt HEP 6½s '50	89⅞	89	89
2	Yokahoma 6s '61	98⅛	98⅛	98⅛

TELLS REALTORS OF NEW PLAN TO HELP BUILDING

O. W. Rosenthal Talks to Realty Board.

BY AL CHASE.

Oscar W. Rosenthal, president of the Builders' Association of Chicago and also head of the Illinois Builders' league, outlined a method of financing building construction before the Chicago Real Estate board yesterday at a luncheon of that organization. The plan submitted by Mr. Rosenthal will make funds available for those desiring to build or modernize and will immediately have its effect on the unemployment problem by providing work for large numbers of workers, he said.

He stated that there is in process of organization the Construction Investment Trust which will issue shares or certificates of interest supported by thousands of mortgages. The diversification of types, as well as location, will set up a security second to none for investment purposes, he said.

Confidence Is Lost.

"Up to this time," said Mr. Rosenthal, "the real estate mortgage bond has been the best method thus far devised for bringing together the necessary funds for large enterprises. However, circumstances and mal-administration has caused the public to lose confidence in this class of security.

"The real estate mortgage bond differs from Construction Trust shares in the fundamental essential of investment, namely, security. A bond issued against an individual enterprise is only as good as the enterprise, regardless of the equity requirements. If, through mismanagement or otherwise, the enterprise fails to succeed, the value of the bond is impaired; whereas, Construction Trust shares will be supported by thousands of mortgages and should a percentage of them become distressed, it would not materially hurt the value of the security."

Mark Levy Names Committees.

Mark Levy, president of the Chicago real estate board, yesterday appointed four standing committees for 1931 for that organization. The legislative committee is headed by Francis E. Manierre, with Albert W. Swayne as vice chairman. The members are: Graham Aldis, Albert O. Anderson, Benjamin Balzer, W. M. Brinkman, William J. Caveney, Oscar F. Christensen, Benjamin L. Coolidge, J. F. Cornelius, Harry N. Englestein, Edward S. Judd, George J. Kappes, Roger P. Minwegen, Louis T. Orr, William J. Rathje, H. H. Schneider, D. E. Shanahan, J. Milton Trainer and Henry G. Zander Jr.

Earle G. Krumrine heads the mortgage loan committee, with the members as follows: R. B. Beach, Will J. Bell, Ralph L. Blink, Charles C. Blish, L. K. Boysen, Charles H. Brandt, Harry H. Brettman, Reuben G. Carlson, Buckingham Chandler, Henry E. Cooney, Earl De Young, Clayton D. Eulette, William G. Groebe, Percival G. Hart, William J. Kehl, L. Thomas Kelly, Walter T. Larson, S. Loewenstein, Charles M. McErlean, Robert M. McNair, Sydney Middleton, Hobart Miller and W. R. Prince.

Louis Beardslee Chairman.

Louis B. Beardslee is chairman of the National Association committee and the members are: Henry Babcock, Fred M. Clarke, Hiram Cody, Edward Dato, Newton C. Farr, John Hooker, Edward S. Judd, Earle Krumrine, Abraham J. Liebman, Sydney Middleton, Alben Myren, Hyde Perce, Edward A. Scott, Frank Slosson, George Stromberg, Albert W. Swayne, J. Soule Warterfield, Henry G. Zander Jr. and Henry G. Zander Sr.

George J. Eckhoff has been made chairman and John C. Bowers, vice chairman, of the taxation committee, which is composed of the following: J. L. Barker, Benjamin Bills, Charles C. Blish, Simpson M. Boardman, Oscar H. Boenicke, R. Clarence Brown, J. Beidler Camp, Buckingham Chandler, Charles C. Cross, Victor J. Curto, Harry S. Cutmore, Norman C. Darnell, Richard L. Davis, Elbert E. Elmore, Ralph C. Ettlinger, Thomas J. Fleming, I. L. Hess, James H. Hill, J. W. Howard, Thomas E. Kay, Arthur Kruggel, G. W. Kuntsman, J. Alton Lauren, Axel Lonnquist, John M. McClun, William McLennan, Alfred L. Miltenberg, Daniel J. Schuyler Jr., Russell C. Smith, S. O. Stone, Daniel S. Wentworth, Milton M. Worsek, E. H. Williams and W. H. Wright.

Western Electric to Build.

The Western Electric company yesterday awarded contracts to the W. J. Newman company of Chicago, for the foundation of a new one and six story building to be devoted to the manufacture of loading coils used in long distance telephone construction. It will harmonize architecturally with the rest of the Hawthorne plant and will be completed the latter part of this year.

"At the time the general depression was being most acutely felt, the Western Electric company marked time in carrying out the expansion program which it had undertaken," said C. L. Rice, vice president and works' manager. "It feels, however, that the time has now come when it is wise to prepare for the future even though existing facilities are adequate for present demands."

CHICAGO BOARD OF TRADE STOCKS

Volume increased over 2,000 shares with prices higher, and net gains as much as 4 points in Armour Illinois pfd., a net gain of 2 in Electric Bond and Share and Walgreen. Wrigley, although selling ex-dividend, was ½ higher at the close.

	Sales.	High.	Low.	Close.	Prev. close.
Am Svana	100	11⅛	11⅛	11⅛	10⅞
Arm Ill pfd	50	35⅛	35⅛	35⅛	31⅛
El B & S	3,816	53⅛	51⅞	53⅛	51⅛
Major Cor S	50	6⅛	6⅛	6⅛	6⅛
Nat I S A	100	7⅛	7⅛	7⅛	7
No Am T S	125	6⅛	6⅛	6⅛	6⅛
Noranda M	100	18⅛	18⅛	18⅛	18⅛
Stn A T S	50	8	8	8	7⅛
Std O Ind	1,375	35⅛	34⅞	35⅛	35
Studebaker	550	24⅛	23⅞	24⅛	23⅞
Walgreen	100	25⅛	25	25	23
Wrigley	100	74⅞	74⅞	74⅞	73⅞

Total sales, 6,516 shares.

ROSIN AND TURPENTINE.

SAVANNAH, Ga., Feb. 20.—(AP)—TURPENTINE—Firm, 39½c; sales, 60; receipts, 102; shipments, none; stock, 17,917 casks. ROSIN—Firm; sales, none; receipts, 446; shipments, none; stock, 171,292 bris. Quote: B, $3.80; D, $3.40; E, $3.90; F, $4.10; G, $4.20; H, $4.25; I, $4.35; K, $4.50; M, $4.80; N, $5.25; WG, $6.55; WW, $7.30; X, $7.30.

ON FOREIGN BOURSES.

LONDON, Feb. 20.—(AP)—Bar silver, 12⅛d per ounce. Money, 2 per cent. Discount rates—short bills and three months, 2⅝@2 11-16 per cent.

PARIS, Feb. 20.—(AP)—Price changes were irregular on the bourse today. Three per cent rentes 88 francs. Five per cent loan, 101 francs 55 centimes. Exchange on London, 123 francs 90 centimes. The dollar was quoted at 25 francs 51⅛ centimes.

COFFEE.

NEW YORK, Feb. 20.—(AP)—An opening decline in response to easier Brazilian exchange was followed by rallies in coffee futures on covering. No. 7 contracts closed net 7 lower to 8 higher. Sales, 16,000. Santos contracts closed 1 lower to 8 higher. Sales 15,000. Closing quotations: Santos, March, 8.17c; May, 8.14c; July, 8.12c; September, 8.12c; December, 8.12c. No. 7 prices follow:

	Open.	High.	Low.	Close.	Prev. close.
March	5.28	5.33	5.27	5.27	5.34
May	5.39	5.45	5.37	5.39	5.40
July	5.37	5.42	5.36	5.39	5.41
December	5.39	5.40	5.38	5.40	5.39
January	5.48	5.48	5.48	5.48	5.40

SUGAR.

NEW YORK, Feb. 20.—(AP)—SUGAR—Raw was unchanged today with demand chiefly from operators in shipment duty free. Spot prices were quoted at 3.30c. Price changes in raw futures were narrow. Approximate sales were 52,400 tons. Prices follow:

	Open.	High.	Low.	Close.	Prev. close.
March	1.18	1.20	1.18	1.20	1.19
May	1.28	1.30	1.28	1.30	1.29
July	1.38	1.38	1.37	1.38	1.38
September	1.46	1.46	1.44	1.46	1.45
December	1.53	1.55	1.52	1.54	1.53
January	1.55	1.57	1.54	1.56	1.55

Refined was unchanged at 4.50c for fine granulated.

NEW · YORK · CURB · TRANSACTIONS

Friday, Feb. 20, 1931.

Shares sold today..........591,000 — Total sales 1931 to date........16,796,000
Year ago ....628,700 — Total sales 1930 to date........30,383,000

	Sales.	High.	Low.	Close.	Net chge.
A					
Affiliated pro.	700	20⅛	18½	20⅛	+ 1⅛
Air Inv cv pf	200	7	7	7	+ ⅛
Alli Avia w w	200	⅝	⅝	⅝	....
Alum Co Am.	400	163⅞	162¼	163⅞	+ 1⅞
Do pfd.	200	109	109	109	....
Alum Goods	400	14½	14	14½	....
Am Austin Cr	400	1	⅞	⅞	....
Am Bak pfd.	100	92	92	92	+ 2
Am Br Bov B	200	4⅛	4⅛	4⅛	+ ⅛
Am C P & LA	100	36⅛	36⅛	36⅛	....
Do B	800	9	8⅞	9	....
Am C Pow A	1,100	16⅛	15⅛	16	+ ⅛
Am Cyan B	13,000	11⅞	10⅞	11⅛	+ 1⅛
Am Equities	400	5⅛	5⅛	5⅛	....
Am Inv B	300	6⅛	6⅛	6⅛	+ ⅛
Do war	100	2⅛	2⅛	2⅛	....
Am F P war.	6,800	24⅞	23⅞	24⅛	+ 1⅛
Am Founders.	800	4⅛	4⅛	4⅛	— ⅛
Am Gas & El	4,400	81½	80	80	....
Do pfd.	200	106⅛	105⅛	105⅛	— 1
Am Laundry.	50	39⅞	39⅞	39⅞	....
Am Lt & Trt	200	48⅞	48	48⅞	+ ⅞
Am Maracaibo	600	1	⅞	1	....
Am Nat Gas	100	4⅛	4⅛	4⅛	+ ⅛
Am Sup Pow.	22,100	14⅞	14⅛	14⅞	+ ⅛
Do 1st pfd.	200	93	93	93	+ ⅛
Am Transfor.	50	7	6⅞	6⅞	....
A U & GB ctf	2,000	3⅞	3⅞	3⅞	....
Appala Gas	5,000	7⅞	7⅛	7⅛	— ⅛
Ark Nat Gas	100	6⅛	6⅛	6⅛	....
Do A	900	6⅛	6⅛	6⅛	+ ⅛
Asso G & El A	2,200	20⅞	20⅛	20⅛	+ ⅛
Do 5% pfd.	30	89	88⅛	89	....
Do war	4,100	⅝	⅝	⅝	— ⅛
Do deb rts.	1,200	2⅛	2⅛	2⅛	— ⅛
Assoc Rayon	800	3⅛	3⅛	3⅛	+ ⅛
Do pfd.	600	54⅛	54	54⅛	....
Atlas Util.	100	5⅛	5⅛	5⅛	— ⅛
All Sec Corp	200	10	10	10	+ ⅛
Auto V M	100	6⅛	6⅛	6⅛	— ⅛
Do vtc	900	14⅞	14⅛	14⅞	+ ⅛
Avia Corp Am	100	23	23	23	....
B					
Bahia Corp pf	100	1⅞	1⅞	1⅞	— ⅛
Blue Ridge Co	800	5	5	5	— ⅛
Do cv pfd.	2,600	38	37¼	38	+ 1
Bot Cons Mills	200	⅝	⅝	⅝	....
Bourjois Inc.	200	8⅛	8⅛	8⅛	+ ⅛
Braz Tr & Lt	1,700	26⅛	26⅛	26⅛	— ⅛
BN&EP cv pf	100	102	102	102	....
Bulva Wat pf	100	29⅛	29⅛	29⅛	+ ⅛
Bur Corp Ltd	400	2	2	2	....
Butler Bros.	200	6	6	6	....
C					
Cab & Wir B.	500	⅝	⅝	⅝	— ⅛
Cable Radio	100	1⅞	1⅞	1⅞	....
C A M Co vtc	2,600	¼	⅛	⅛	....
Can Marc Wir	4,800	3⅞	3⅞	3⅞	+ ⅛
Carib Syn new	1,500	1⅞	1⅛	1⅛	— ⅛
Centrifug Pipe	100	7⅛	7⅛	7⅛	— ⅛
Cent Stat Elec	4,800	10⅛	10⅛	10⅛	+ ⅛
Do pfd.	200	95	95	95	....
*Cent P Svc A	1,400	18⅞	18	18⅛	— ⅛
Chat Phen All	1,000	15⅛	15⅛	15⅛	+ ⅛
Cities Service.	14,900	19⅞	19⅞	19⅞	....
Do pfd.	300	84⅛	84⅛	84⅛	+ ⅛
Claude Neo Lt	3,000	10⅛	9½	10⅛	....
Club Alum.	100	3	3	3	— ⅛
Cohn Rosen.	300	8⅛	8	8	+ ⅛
Columb Synd.	1,800	⅝	⅝	⅝	+ ⅛
Colon Oil	1,900	2⅛	2⅛	2⅛	+ ⅛
Col Oil & Gas	300	6⅛	6⅛	6⅛	....
Com & S wa.	2,200	2⅛	2	2	— ⅛
Common Edi.	30	248½	246½	246½	— 3½
Comst Tunnel.	600	⅝	⅝	⅝	....
Com Wat Ser.	1,400	10⅛	10⅛	10⅛	....
Cons Cop Min	100	2⅛	2⅛	2⅛	— ⅛
Cons G & E B	300	94⅞	93	93	— 1
Cons G Util A	500	15⅛	15	15	— ⅛
Con Ldry Corp	600	14⅞	14	14⅛	+ ⅛
Cons Royalty	500	2	2	2	+ ⅛
Cont Sh B pfd	50	41	41	41	— 2
Do cv pfd.	350	44⅛	44	44⅛	+ 1⅛
Copper Besse.	100	22⅞	22⅞	22⅞	+ ⅛
Do pfd.	100	35	35	35	....
Cord Corp.	40,100	10⅛	9⅞	10⅛	+ 1⅛
Cosden Oil	1,000	2⅛	2⅛	2⅛	....
Creole Synd.	300	3⅛	3⅛	3⅛	— ⅛
Cresson Gold.	100	⅛	⅛	⅛	....
Crock & Whee	7,400	13½	10⅞	13⅞	+ 2⅛
Crown Central	500	⅛	⅛	⅛	....
Cur Wright wr	7,400	⅛	⅛	⅛	— ⅛
D					
Dayton Air	2,000	1⅛	1⅛	1⅛	....
Deer & Co.	500	37⅞	36⅛	36⅞	+ ⅛
De For Radio.	13,800	5⅛	4⅞	4⅞	— ⅛
Derby Oil	100	4⅛	4⅛	4⅛	+ ⅛
Det Aircraft.	2,000	2⅛	2	2⅛	+ ⅛
Doug Aircraft.	2,500	18⅞	18	18⅛	+ ⅛
Driver Harris.	1,000	41⅛	37	40⅞	+ 2⅛
Dub Condenser	100	3⅛	3⅛	3⅛	....
Duq Gas	200	6⅛	6⅛	6⅛	....
Dur Motors	7,300	2⅛	1⅞	2⅛	....
*Dur D S R pf	100	19⅛	19⅛	19⅛	— ⅛
Duval Tex Sul	100	2⅞	2⅞	2⅞	+ ⅛
E					
East Sts Pw B	1,200	16⅛	15⅞	16	+ ⅛
East Util A	300	4⅛	4⅛	4⅛	— ⅛
Eisler Elec.	300	4	4	4	....
El Bd & Sh.	101,800	53⅞	51⅛	53⅛	+ 2⅛
El Pw Assn.	1,000	18⅞	17⅛	18⅛	+ ⅛
Do A	2,000	18⅛	18	18⅛	+ ⅛
El P&L opt w	1,300	34	32⅞	34	+ 1⅛
El Shareholdr.	100	13⅞	13⅞	13⅞	+ ⅛
Do pfd.	100	86⅞	86⅞	86⅞	+ 1⅛
Empire Corp.	100	1⅛	1⅛	1⅛	....
Empire Stl	700	1⅞	1⅞	1⅞	— ⅛
Emp P Svc A.	600	4	3⅞	3⅞	— ⅛
Eureka Pipe	100	29⅞	28	28	....
Eur Elec A	200	9⅛	9	9⅛	+ ⅛
Do deb rts.	2,800	2⅛	2	2	....
Ev Wallo Lead	400	1⅞	1⅞	1⅞	— ⅛
F					
Fageol Mot	300	1⅞	1⅞	1⅞	+ ⅛
Fajardo Sug	30	38⅞	38⅞	38⅞	....
Fed Scr Wks.	200	⅛	⅛	⅛	....
Fish & Sons.	300	6⅛	6⅛	6⅛	....
Ford M Can A	3,200	28⅛	26⅞	26⅞	+ ⅛
Do B	150	55⅞	50	50	— 5
Ford Mot Ltd.	29,900	19⅛	17⅛	18	— 1
Fore Dairy Pr	300	1⅛	1⅛	1⅛	+ ⅛
Fore Fabrics.	600	3⅛	2⅛	2⅛	....
Found Fdn	300	4⅛	4⅛	4⅛	....
Fox Thea A	1,100	5⅞	5⅛	5⅞	— ⅛
G					
Gen Aviation.	1,800	8⅞	8	8⅞	+ ⅛
Gen B NY nw	1,700	18	17⅛	17⅛	....
Gen Bak Corp	400	⅝	⅝	⅝	....
Gen Cable war	100	1⅛	1⅛	1⅛	....
Gen El Sn rcts	400	1⅛	1⅛	1⅛	+ ⅛
Gen Empire	400	10⅛	10⅛	10⅛	....
GG&E6%cv pB	200	16	15⅞	15⅞	....
[illegible]	200	69⅛	68⅛	68⅛	— ⅛
*G T Eq cv pf	4,400	30⅞	29⅞	30	....
Ga Pow pfd.	100	100	100	100	+ ⅛
Gilbert Co pfd	100	33⅞	33⅞	33⅞	....
Gl Comb Har.	1,100	4⅛	3	3	— 1
Glen Ald Coal	1,000	52⅞	51⅛	52	+ ⅛
Gold S Trad.	11,900	8⅛	7⅞	8⅛	+ ⅛
Gold Seal Elec	1,500	1⅛	1⅛	1⅛	....
Gram Corp	200	9⅛	9⅛	9⅛	....
Gr Strs Pr Inc	600	4	3⅞	3⅞	— ⅛
B Atl&P new.	20	221	220	221	+ 1
Guard Fire	400	20	19⅞	20	— 1⅛
Gulf Oil Pa.	2,600	71⅞	70	71⅛	+ 1⅛
*H Walk G&W	200	8⅛	8⅛	8⅛	— ⅛
H					
Holl Gold Min	800	8⅞	8⅛	8⅛	....
Hud Bay M&S	100	5⅞	5⅞	5⅞	— ⅛
Hum Oil&Ref.	1,100	67⅞	64⅞	67⅞	+ 4⅛
I					
Imp Oil Can.	100	17	17	17	+ ⅛
Ind T Ill Oil A	100	16⅞	16⅞	16⅞	....
Do B	100	16⅛	16⅛	16⅛	+ ⅛
Ind Fin pfd.	100	57	56⅞	57	+ 1
Inland Ut A	100	2⅛	2⅛	2⅛	....
Ins Co N Am.	200	61⅞	61⅛	61⅛	+ 1⅛
Insur Sec	700	8⅞	8	8⅛	+ ⅛
Int Petrol	1,600	14⅛	14⅛	14⅛	— ⅛
Int Sup Pow.	400	28	28	28	+ 1
Int Util B.	3,600	10⅞	10⅛	10⅞	+ ⅛
Do war new	600	4	4	4	....
Interstate Eq.	500	3⅛	3⅛	3⅛	+ ⅛
Irv Air Chute	600	10⅛	10⅛	10⅛	....
Ital Sup Pw.	2,400	3⅞	3⅛	3⅛	— ⅛
K					
Kirby Petrol.	200	1	1	1	....
L					
Lake Sh Mines	200	26	26	26	....
Lef R Co n pfd	400	25	25	25	....
L McN&Lib.	600	13⅛	12⅞	13	— ⅛
Lib Dairies pfd	300	1⅛	1⅛	1⅛	+ ⅛
Lily Cup	100	23	23	23	....
Loews rts	400	23⅛	22⅞	23⅛	+ ⅛
Do war	800	2⅛	2⅛	2⅛	— ⅛
Lone Star Gas	700	27⅛	26⅞	27⅛	+ ⅛
Long Isl Lt.	300	32½	32	32	— ⅛
Louisian L&E.	1,100	2	1⅞	1⅞	....
M					
Magd Syndic.	500	⅛	⅛	⅛	— ⅛
Mavis Bott Co	600	⅛	⅛	⅛	....
Mead John&Co	2,300	98⅛	96⅞	97⅛	+ ⅛
Memph Nat G	700	11	10⅞	11	+ ⅛
Mer Chap & S	100	14⅛	14⅛	14⅛	+ ⅛
Metal Min	600	1	⅞	⅞	....
M St P vot A	400	3⅛	3⅛	3⅛	....
Do vtc B	....	1⅛	1⅛	1⅛	....
Midld Stl 2d.	500	17⅛	17	17	....
Midld R C pf	100	17⅞	17⅞	17⅞	+ ⅛
Mid West Util	2,200	24⅞	24	24	+ ⅛
Midl United	600	22⅛	22⅛	22⅛	....
Mid States	200	24⅛	24	24	....
Min Co Can.	1,300	1⅛	1⅛	1⅛	— ⅛
Mich Gas Oil	100	7⅛	7⅛	7⅛	....
M Kas P Line	500	6⅛	6⅛	6⅛	+ ⅛
Do v t c B	100	⅛	⅛	⅛	....
Mo&HudP 1 p	25	102⅛	102⅛	102⅛	....
Do 2d pfd.	50	103	103	103	....
Moodys Inv pf	200	30	30	30	....
N					
Nathan Straus	200	7⅛	7	7	....
Nat Amer Inc.	200	4	4	4	....
Natl Avia.	200	7⅛	7	7⅛	+ ⅛
Nat Bond Shr	100	35⅛	35⅛	35⅛	+ ⅛
Nasheim Phar.	200	⅛	⅛	⅛	....
Nat Fuel&Gas.	600	24⅞	23⅞	24⅞	+ ⅛
Nat Investors.	600	5⅛	5⅛	5⅛	+ ⅛
Nat Mfr&Str.	100	7⅛	7⅛	7⅛	....
N Short Ter S	600	16	15⅞	15⅞	— ⅛
Nat Sug Ref n	100	32⅛	32⅛	32⅛	+ ⅛
Natl Trans.	100	13⅛	13⅛	13⅛	+ ⅛
N Un Radio.	1,900	4⅛	3⅞	4⅛	+ ⅛
Newmont Min.	1,300	55⅞	54⅞	54⅞	— ⅛
Niag Shre Md.	200	8⅞	8	8⅛	+ ⅛
N Y Mer Co.	100	10⅛	10⅛	10⅛	....
NYTel 6½% p	50	117⅛	117	117⅛	....
N Y Transit.	200	10⅞	10⅞	10⅞	+ ⅛
Niag Hud P.	10,800	12⅞	11⅞	12⅛	+ ⅛
Do A war.	3,300	2⅛	2⅛	2⅛	+ ⅛
Niles Bem P.	500	20⅞	20	20⅛	+ ⅛
Noranda Min.	2,100	18⅛	17⅞	18⅛	+ ⅛
N Am Avia w	100	1⅛	1⅛	1⅛	— ⅛
N Am Util Sec	400	3⅞	3⅞	3⅞	+ ⅛
Nor Euro Oil	1,100	1⅛	1⅛	1⅛	— ⅛
Nor Sou Am A	1,800	11⅛	10	11⅛	+ ⅛
NStatesPw 6%	10	98⅞	98⅞	98⅞	+ 2
Novadel Agene.	600	50	50	50	+ ⅛
O					
Ohio Brass B.	150	68⅛	68⅛	68⅛	....
Ohio Copper.	3,000	⅛	⅛	⅛	....
OklaG&El pfd.	50	108⅛	108⅛	108⅛	....
Outboard A	100	5⅛	5⅛	5⅛	....
Over Sec Corp.	300	5⅛	4⅛	5⅛	+ ⅛
P					
Pac Pub Ser.	300	24	23⅞	24	+ ⅛
Pac West Oil.	1,000	25	14⅞	15	+ 2⅛
Pandem Oil.	1,000	⅛	⅛	⅛	....
*Pender Gro A	100	29⅛	29⅛	29⅛	— ⅛
Pa Gas&El A	100	8	8	8	....
Penn Road Co	2,100	7⅛	7⅛	7⅛	— ⅛
Pa Wir & Pw	300	63⅛	62⅛	62⅛	— ⅛
Pepperel Mfg.	20	78⅞	78⅞	78⅞	....
Perfect Circle.	200	34⅛	33⅛	34⅛	....
Perryman Elec	300	1⅛	1⅛	1⅛	+ ⅛
Pie Bak Am.	300	32⅛	32⅛	32⅛	— ⅛
Pilot Radio.	2,300	9	8⅞	8⅞	+ ⅛
Pitts Plate Gl	100	41⅛	41⅛	41⅛	....
Plymouth Oil.	300	18	17⅞	18	+ ⅛
Polymet Mfg.	100	4	4	4	....
Premier Gold.	800	⅛	⅛	⅛	....
Prince & Wh	1,300	1⅛	1⅛	1⅛	+ ⅛
Do pr	200	22⅞	22⅞	22⅞	....
Prod Roy	100	2⅛	2⅛	2⅛	— 1
Prudential Inv	300	12⅛	12⅛	12⅛	+ ⅛
PubUtilHo ww	800	7⅛	7⅛	7⅛	+ ⅛
Do x war	800	6⅞	6⅞	6⅞	+ ⅛
Do war	500	1	1	1	....
R					
Radio Prod C.	100	2⅛	2⅛	2⅛	....
Railroad Ser C	100	4⅛	4⅛	4⅛	....
Raimb L Pr A	100	2⅛	2⅛	2⅛	+ ⅛
Do B	400	1⅞	1⅞	1⅞	— ⅛
Reybarn Co.	500	9	9	9	....
Reiter Foster.	200	1⅛	1⅛	1⅛	— ⅛
Reliance Mfg.	100	5⅞	5⅞	5⅞	....
Reliance Int C	600	5	4⅞	5	....
Reynolds Inv.	1,900	1⅛	1⅛	1⅛	— ⅛
Richfield Oil p	300	6⅞	6⅞	6⅞	— ⅛
Rockland L&P	200	15⅛	15⅛	15⅛	+ ⅛
Rossia Int.	1,700	4⅛	4⅛	4⅛	+ ⅛
Royal Typewr.	100	31⅞	31⅞	31⅞	+ 1⅛
Ruberold Co.	100	34⅞	34⅞	34⅞	+ ⅛
S					
Safety CarH&L	50	85	85	85	....
St Anth Gold.	100	⅛	⅛	⅛	....
St Regis Paper	5,200	16⅞	16	16⅛	+ ⅛
Saxet Co.	2,600	9⅛	8	9⅛	+ ⅛
Salt Crk Prod	200	6⅞	6⅞	6⅞	— ⅛
Seabd Util.	600	4⅛	4⅛	4⅛	+ ⅛
Sec Corp Gen.	100	25	25	25	....
Segal L&Hdw.	2,200	5⅛	5⅛	5⅛	+ ⅛
Selected Ind.	700	4⅛	4⅛	4⅛	— ⅛
Do full pd ct	200	65	65	65	— 1
Sentry Saf Con	2,300	2⅛	2⅛	2⅛	— ⅛
Shawinig Wtr.	100	54⅛	54⅛	54⅛	....
Shenandoah C	2,100	5⅞	5⅛	5⅛	+ ⅛
Do cv pr.	700	33	32⅞	33	....
Sidney Bluem.	400	19⅛	19⅛	19⅛	— ⅛
Solar Ref.	100	7	7	7	....
S Cal Edi rts.	2,900	2⅞	2⅛	2⅞	+ ⅛
S Penn Oil	1,200	20	19⅞	19⅞	— ⅛
Sou Pipe Line	200	12⅛	12⅛	12⅛	— ⅛
SWDairy p ww	20	15⅛	15⅛	15⅛	....
S W Gas Util	700	4⅛	4	4	....
Std Oil Ind.	4,600	35⅛	34⅞	35⅛	+ ⅛
Std Oil Ky.	300	22⅞	22⅛	22⅞	....
Std Oil Ohio.	120	55	54	55	+ ⅛
Do pfd.	20	104	104	104	....
*Std Pow&Lt.	400	40	40	40	....
Do B	300	42	40	42	....
Starrets pfd.	200	16⅛	16⅞	16⅞	— ⅛
Sterling Sec ct	100	7⅞	7⅞	7⅞	+ ⅛
*Stromb Carls	100	17⅛	17⅛	17⅛	....
Strau Ross Str	200	2⅞	2⅞	2⅞	+ ⅛
Stuts Mot C A	2,100	25⅞	24⅛	25⅞	+ 1⅛
Sunray Oil.	1,500	4	3⅞	4	....
Syra W Mch B	200	6⅛	6⅛	6⅛	+ ⅛
T					
Taggart Corp.	100	13⅛	13⅛	13⅛	....
Tampa Elec.	500	56⅛	54⅞	56⅛	+ 2⅛
Technicolor Inc	600	12⅛	12⅛	12⅛	+ ⅛
Thatcher Sec.	400	3⅛	3⅛	3⅛	+ ⅛
Trnsctl Air Tr	1,400	4⅛	4	4⅛	+ ⅛
Tr Lx Day Pic	700	8⅞	8⅞	8⅞	— ⅛
Tri Con Co ws	300	4⅛	4	4⅛	+ ⅛
Tri Utils Corp	200	28⅛	28⅛	28⅛	— ⅛
Tr Soll Lp nw	100	12	12	12	+ 1⅛
Tw St N Gas	1,300	1	1	1	....
U					
Unger F Cord.	600	26⅞	26⅛	26⅞	+ ⅛
Uni Car Fstnr	200	5⅛	5⅛	5⅛	....
Un Chm ptc pf	100	22	22	22	— ⅛
Un Corp warrs	700	10⅛	10	10⅛	+ ⅛
Untd Founders	8,800	8⅞	8⅛	8⅛	....
United Gas	11,200	10⅞	10⅛	10⅛	+ ⅛
Do pfd	1,500	93⅛	92⅞	93	....
Do ws	200	4	4	4	....
U S El Pw ww	600	5⅞	5⅞	5⅞	— ⅛
Do ws	100	1⅞	1⅞	1⅞	....
Un Lt & Pw A	8,800	30	29	29⅞	+ ⅛
Do B pfd.	200	69⅞	65	69⅞	....
Un Milk Pr pf	50	37	37	37	....
Uni Strs	1,100	2⅛	2⅛	2⅛	+ ⅛
U S Finishing	100	7⅞	7⅞	7⅞	— ⅛
US Int Sec I p	700	54	54	54	— 3
U S Int Sec.	700	1⅛	1⅛	1⅛	— ⅛
U S Lines.	600	5⅛	5⅛	5⅛	— ⅛
Un Verde Ext	300	9⅛	9⅛	9⅛	+ ⅛
Util Equity.	600	7⅛	7⅛	7⅛	+ ⅛
Do pfd	50	74⅞	74⅞	74⅞	....
Util Ind	1,800	8⅛	7⅞	8⅛	+ ⅛
Do pfd	200	18⅞	18⅛	18⅛	+ ⅛
Util Pow	6,100	13⅞	13⅛	13⅞	+ ⅛
Do ctfs	100	25	25	25	....
V					
Vacuum Oil.	1,700	67	64⅛	66	+ 1⅛
Venez Petrol.	2,900	1⅛	1	1⅛	....
Vick Finance.	200	6⅞	6⅞	6⅞	....
W					
Walgreen Co	800	26	25	25⅛	+ 1⅛
Watson JW Co	100	1⅞	1⅞	1⅞	+ ⅛
West Air Expr	800	16⅞	16	16	+ ⅛
W Auto Sup A	100	24	24	24	— ⅛
Willow Cafeter	100	3⅛	3⅛	3⅛	— ⅛
Z					
Zonite Prod.	400	11⅞	11⅞	11⅞	+ ⅛

*Ex dividend. ‡Ex rights.

DOMESTIC BONDS.

No. thous.		High.	Low.	Close.	Net chge.
12	Ala Pow 4½s '67	98⅛	98⅛	98⅛	+ ⅛
2	do 5s '68	103	103	103	....
5	Alum Crp 5s '52	104⅛	104⅛	104⅛	+ ⅛
5	Am Com P 6s '40	78	78	78	....
12	Am G & E 5s '28	98⅞	98⅛	98⅞	+ ⅛
15	Am P&L 6s2016	106	105⅛	105⅛	— ⅛
5	Am Rad 4½s '47	101	101	101	....
125	Am R Mll 4½s'33	98	97⅛	98	+ ⅛
	Appal Pw 6s 2024	103	103	103	....
25	Appal Gas 6s '45	86⅞	86⅛	86⅛	— ⅛
15	do 6s B '45	72	71⅞	72	....
45	Appal Pw 5s '56	101⅛	100⅞	101⅛	— ⅛
5	Ark P&L 5s '56	97	96⅞	97	....
	Do new	97	97	97	....
12	Asso El 4½s '53	89⅞	89⅛	89⅞	....
5	Asso G&E 5½s'77	92⅛	92	92⅛	+ ⅛
35	do 5½s '38	72	70⅞	71⅛	— ⅛
15	do 5s '68	76⅛	76	76	....
22	do 5s '50	76⅛	76	76⅛	— ⅛
18	do 4½s '49	68⅞	67⅞	68⅛	+ ⅛
12	Asc Tel Ut5½s'44	88⅛	88	88⅛	+ ⅛
5	Asc T&T 5½s55A	89	88⅛	89	....
2	BellTCan 5s '55B	104	104	104	....
5	do c 5s '60	104⅛	104⅛	104⅛	+ ⅛
2	Bost C G 5s'47	103	103	103	....
5	BHGEl 5s A '56	103	103	103	— ⅛
15	Cap Adm 5s '53	82	81⅛	81⅛	....
5	Caro P&L 5s'56	102⅛	102⅛	102⅛	....
25	Cat Tract 5s '35	101⅛	100⅞	101⅛	+ ⅛
15	Cent St El 5s '48	66	65⅛	66	+ ⅛
12	do 5½s '54	71	69⅞	70⅛	+ 2
15	Cen SP&P 5½s'53	81⅛	81⅛	81⅛	....
5	Ch Dis El4½s'70A	93	92	92	— ⅛
2	Chi Ry 5s '27	65⅛	65⅛	65⅛	....
375	Cities Serv 5s '50	80⅞	79⅞	80	— ⅛
2	do 5s '66	74⅛	74⅛	74⅛	....
5	Cit Sv G 5½s '42	80⅛	80	80	....
1	CitSv GPipe 6s'43	86⅞	86⅞	86⅞	....
2	Cit Sv Pw 5½s'57	82⅛	82⅛	82⅛	....
10	Clv El Ill 7s'41	106⅞	106⅞	106⅞	....
15	Cmw Ed 4½s'47	102	101⅞	102	+ ⅛
5	do 4½s '60	100⅛	100⅛	100⅛	— ⅛
5	C GElPw 4½s'70	103⅞	103⅞	103⅞	....
15	CGs Ut 6½s'43ww	74	70	70	— 2
75	do 6½s '43	80⅞	79⅞	79⅞	— ⅛
5	Cnsrs Pw 4½s'58	101⅛	101⅛	101⅛	— ⅛
15	Cont G&El 5s '58	83⅛	83⅛	83⅛	....
45	Col Gas El 5s '61	97⅞	97⅞	97⅞	....
5	Cruc Stl 5s '40	99⅞	99⅞	99⅞	....
15	Cud P 5½s '37	99	98⅞	99	+ ⅛
2	Detr C Gas 5s'50	100⅛	100⅛	100⅛	+ ⅛
1	Det Int Br 6½s'52	23	21	21	— 1
1	Duq Gas 6½s '45	59	59	59	— ⅛
25	Eastn Ut 5s '54	59⅞	59	59⅛	— ⅛
15	Ed El Illm 5s'33	102⅞	102⅞	102⅞	+ ⅛
25	El Pw Lt 5s2030	87⅞	87	87⅞	+ ⅛
1	Emp O&R 5½s'42	78	78	78	....
5	Eur El 6½sxw '65	76⅛	76⅛	76⅛	....
4	Fbks Mse 5s '42	97	97	97	+ 1
15	Fed Wat S 5½s'54	87⅛	87	87⅛	— ⅛
20	Firest C M 5s'48	84⅛	84⅛	84⅛	— ⅛
22	Firest Tire 5s '42	84⅞	84⅞	84⅞	....
15	Fla P & L 5s '54	87⅛	87	87	— ⅛
5	Get Pow 5s '56	94⅞	94⅞	94⅞	— ⅛
15	Gesfgl Str 5s '40	80⅞	79	80⅞	+ 1⅛
1	G Rayon 6sA'48	46	46	46	....
2	G Vending 6s '37	12⅛	12⅛	12⅛	+ ⅛
20	Ga Pow 5s '67	100⅛	100	100⅛	+ ⅛
20	Gil S R 5s '40	87⅞	87⅛	87⅞	+ ⅛
15	Gobel 6½s A '35	80⅞	79⅞	80⅞	+ ⅛
15	Gf Oil Pa 5s '37	102⅞	101⅞	102⅞	+ ⅛
15	Gf St Ut 5s '56	101	100⅞	101	— ⅛
2	HoustGGs 6½s'43	90⅞	90⅞	90⅞	— ⅛
1	HoustL&P 4½s'78	93	93	93	....
5	Indep Oil 6s '39	99	99	99	+ ⅛
5	Indis P&L 5s'57	101⅛	101⅛	101⅛	+ ⅛
15	Insull Ut 6s '40	92	91⅞	92	+ ⅛
2	Int Pw Sec 7s '57	96⅛	96⅛	96⅛	— ⅛
1	Int Sec Cp 5s'47	75	75	75	....
2	Interst P 6s '52	73⅛	73⅛	73⅛	+ ⅛
45	Inter Pw 5s '57	82	81⅛	82	+ ⅛
2	Int Match 5s '41	96	96	96	....
2	Jer Cen 5s B '47	100	100	100	— ⅛
30	Kan P-L 4½s '61	102⅛	102⅛	102⅛	....
18	Kppr Ga&C 5s'47	100⅛	100⅛	100⅛	— ⅛
15	Leh P 6s A 2026	103⅛	103	103⅛	+ ⅛
12	L McN & L 5s '42	94	93⅞	94	+ ⅛
4	L Isl Lt 6s '45	105	105	105	....
18	Lou P&L 5s '57	98⅞	97⅞	98⅞	+ 1
2	Mass G 5½s '46	103⅞	103⅞	103⅞	+ ⅛
15	do 5s '55	100	99⅞	100	+ ⅛
5	MlwG&E 4½s'67	103⅛	103	103⅛	+ ⅛
15	MinnG&P 4½s'78	92⅛	91⅛	91⅛	— ⅛
5	Mid St Pt 6½s'45	95⅞	95⅞	95⅞	— ⅛
15	Mtrl L&P 5s '51	103⅞	102⅞	103⅞	+ ⅛
1	do 5s B '70	103⅛	103⅛	103⅛	+ ⅛
18	Mil El Lt 5s '71	101	100⅞	101	....
1	Narragatt 5s '57	102⅛	102⅛	102⅛	....
15	Nat P&L 6s2026	104⅞	104⅞	104⅞	....
2	do 5s B 2030	89⅞	89⅞	89⅞	+ ⅛
15	Nat Pb Sv 5s '78	74	73⅞	73⅞	+ ⅛
7	N Tr Jnl 6s '38	10	10	10	....
13	NEng G&E 5s'48	90⅞	90	90⅞	+ ⅛
13	do 5s '47	89⅞	89	89⅞	+ ⅛
12	do 5s '50	89⅞	89⅞	89⅞	— ⅛
2	NYPgmlns 5½s'48	79	79	79	....
15	NY P&L 4½s '67	97	96⅞	96⅞	+ ⅛
15	No Am 5s '61	97⅛	97	97	
10	No Ind P S 5s'66	102⅞	102	102	
48	do 4½s E '70	93⅛	93⅛	93⅛	
1	do 5s D '67	102⅞	102⅞	102⅞	
10	No Sta P 6½s'33	102⅞	102⅞	102⅞	
4	do 6s A '48	105	105	105	
1	N W Pw 6s '60	94⅛	94⅛	94⅛	
23	Ohio Edis 5s '60	101⅛	101	101	
6	OhioP 4½s D '56	97⅞	97⅞	97⅞	
20	Okla G&E 5s '50	101⅛	101⅛	101⅛	
3	Pas G&E 4½s'57E	97⅛	97⅛	97⅛	
4	do 6s B '41	111	111	111	
11	do 5½s C '52	105⅞	105⅞	105⅞	
38	do 4½s F '60	97⅞	97⅞	97⅞	
13	Pac P&L 5s '55	97⅞	97⅞	97⅞	
20	Pac W Oil 6½s'43	83	82	82	
5	PaC L&P 4½s'77	93⅞	93⅞	93⅞	
11	PaOhEd 5½sB'59	99	99	99	
4	Pa P&L 5s '52	103⅞	103⅞	103⅞	
1	do 5s D '53	103⅞	103⅞	103⅞	
9	Pa Tel 5s C '60	100	99⅞	100	
15	Peo L&P 5s '79	69⅛	68	69	
8	PhB&WR 4½s'77	103	103	103	
2	Phil El 5½s '72	106	106	106	
40	do 4s '71	93⅛	93⅛	93⅛	
1	do 5s '60	105⅞	105⅞	105⅞	
4	Ph R Tr 6s '62	79	79	79	
2	PiedHEl 6½s '60	84⅛	83⅛	84⅛	
5	PotomEd 5s '36	101⅛	101⅛	101⅛	
2	Proc&G 4½s '47	102⅞	102⅞	102⅞	
4	PSOkla 5s D '57	98	97⅛	98	
13	Pug Sd P 5½s'49	102	101⅞	101⅞	
6	do C 5s '50	98⅛	98⅛	98⅛	
75	Roch C P 5s'53	70⅛	69⅞	70⅛	
2	Ryers & S 5s'43	95⅛	95⅛	95⅛	
11	San A P S 5s'58	98	97⅛	98	
1	Saxet 6s A '45	82⅛	82⅛	82⅛	
2	SchulteRE 6s '35	59⅛	59⅛	59⅛	
3	Shawsheen 7s'31	101⅛	101⅛	101⅛	
1	ShaW&P4½s'67A	95⅛	95⅛	95⅛	
1	do C 5s '70	103⅞	103⅞	103⅞	
20	do D 4½s '70	93⅞	93⅞	93⅞	
4	SEP-L6s2025 ww	103⅛	102⅞	102⅞	
26	So Nat G 6s '44	82⅛	81⅞	82⅛	
3	Sthw Dair 6½s'38	62⅛	62⅛	62⅛	
12	S W G&E 5s'57	95⅛	95⅛	95⅛	
1	Staley Mfg 6s'42	98	98	98	
7	Stand P&L 6s'57	97⅛	96⅞	97⅛	
38	Stand G&E 6s'35	100⅛	99⅞	100⅛	
19	do 6s '51	98	98	98	
35	do 6s '66	98⅛	97⅞	97⅞	
21	SupPIll 4½s '30	90	89⅛	90	
6	Sun Oil 5½s '39	101⅛	101⅛	101⅛	
8	Swift Co 5s '40	101	101	101	
9	do 5s '44	103	102⅞	103	
2	Sun P L 5s '40	99⅞	99⅞	99⅞	
5	Tenn E P 5s '56	101⅛	101⅛	101⅛	
3	TernHE 6½sA '52	78⅛	78⅛	78⅛	
1	Tenn P S 5s'70	95⅞	95⅞	95⅞	
3	Tex Cy G 5s'48	69⅞	69⅞	69⅞	
13	Tex Es 5s '60	97⅛	97⅛	97⅛	
10	Tex Pw&L 5s'56	100⅛	100⅛	100⅛	
2	Tex G Util 6s'45	79⅛	78⅛	78⅛	
73	Tri Ut C 5s '79	61⅞	61⅞	61⅞	
10	Un Gulf 5s '50	102⅞	102	102	
15	Uni L&P 6½s'74	99⅞	99⅞	99⅞	
12	do 5½s '59	95⅛	95⅛	95⅛	
1	do 6s '75	94⅛	94⅛	94⅛	
25	UniL&Ry 5½s '52	88⅛	88⅛	88⅛	
1	do 5s '32	100⅛	100⅛	100⅛	
13	do 6s '52	102	101	102	
1	USRub 6½s '35	70	70	70	
2	Utah P&L 4½s'44	95⅛	95⅛	95⅛	
48	Van Swer 6s '35	79⅛	78⅛	78⅛	
9	Va El P 5s '55	104	104	104	
2	VaPSer 5½sA '46	94⅛	94⅛	94⅛	
1	WalAH 7s'45w w	70⅛	70⅛	70⅛	
1	Ward Bak 6s'37	100⅞	100⅞	100⅞	
4	WashWP 5s '60	103⅛	103⅛	103⅛	
10	WebsterM 6½s'33	98⅛	98	98	
1	West Pa 5s 2030	99	99	99	
3	W Tex Ut 5s'57	87⅛	87⅛	87⅛	
2	WiscP&L 5sE '56	102	102	102	

FOREIGN BONDS.

No. thous.		High.	Low.	Close.
1	BuAPr 7½s '47	88⅞	88⅞	88⅞
1	Canada 4s '60	93⅛	93⅛	93⅛
10	ChileMB 6s '31	98⅞	98⅞	98⅞
2	CompPB 5½s '37	84	84	84
2	Dans P 6½s '52	70⅛	70⅛	70⅛
1	Dept C Val 7s'48	56⅛	56⅛	56⅛
10	Eur M 7s '67	83⅛	83⅛	83⅛
1	Fin Ind B 7s '44	94	94	94
5	Fin R M B 6s'61	81	79	81
10	Ger C Mun 6s'47	74⅞	74⅞	74⅞
4	Hamb E 5½s '38	83⅛	83⅛	83⅛
26	Ital Sup 6s '63	68⅞	67⅞	67⅞
4	MaM&S 7s'41xw	77⅞	77⅞	77⅞
6	Mar Br 7s '58	45⅛	44⅛	44⅛
3	Mend P 7½s '51	60	60	60
2	Nip El P 6½s'53	91⅞	91⅞	91⅞
23	Panama Br 7s '58	50	49	49
2	Pr Hamb 6½s '49	80⅛	80⅛	80⅛
2	Rio Jan 6½s '59	54	53⅛	54
9	Ruhr Ch 6s '48	73⅛	73⅛	73⅛
1	Ruhr G C 6½s'53	77⅛	77⅛	77⅛
5	Russ 5½s '21 ct	2⅞	2⅞	2⅞
1	Saarbrueck 7s'35	101⅛	101⅛	101⅛
3	SantaFArg 7s'45	75⅛	75	75
1	SantiagoCh 7s '61	75	75	75
5	Stinnes 7s'36 x w	81	79	80

MONEY AND EXCHANGE

Money in Chicago firm, 5@6 per cent on collateral, 3¼@3½ per cent over the counter; commercial paper, 2¾@3¾ per cent; bankers' acceptances, 1⅞@1¾ per cent. Chicago clearings yesterday were $64,800,000 compared with $89,800,000 a week ago and $100,400,000 a year ago.

NEW YORK MONEY MARKET.

NEW YORK, Feb. 20.—(AP)—Call money steady, 1½ per cent all day. Time loans steady; 60 days 1¼@1½; 3-4 months, 1⅝@2; 5-6 months, 2¼@2½ per cent. Prime commercial paper, 2½@2¾ per cent. Bankers' acceptances, unchanged. Bar silver, 29¼c.

FOREIGN EXCHANGE.

Closing rates on foreign exchange in amounts of $25,000 and over between banks as quoted by the Continental Illinois Bank and Trust company, Chicago:

	Feb. 20.	Feb. 19.	Wk. ago.	Yr. ago.
London— Cables	485.66	485.72	485.73	[illegible]
Checks	485.47	485.57	485.60	[illegible]
Paris— Cables	3.92¼	3.92⅛	3.92⅛	[illegible]
Checks	3.92¼	3.91⅞	3.91⅞	[illegible]
The following quotations are for checks:				
Italy	5.23⅝	5.23⅝	5.23⅝	[illegible]
Belgium	13.94	13.93½	13.93	[illegible]
Switzerl'd	19.29	19.29	19.29½	[illegible]
Holland	40.11	40.12	40.12	[illegible]
Denmark	26.73	26.74	26.75	[illegible]
Sweden	26.75½	26.75¼	26.77	[illegible]
Norway	26.73	26.73½	26.75	[illegible]
Spain	10.65	10.30	9.90	[illegible]
Germany	23.75½	23.76	23.76	[illegible]
Austria	14.11	14.10	14.14	[illegible]
Poland	11.25	11.25	11.25	[illegible]
Greece	1.29½	1.29½	1.29½	[illegible]
Roumania	.60	.60	.60	[illegible]
Jugo-Sla.	1.77	1.76½	1.77	[illegible]
Czecho-Sl.	2.96½	2.96½	2.96⅝	[illegible]
Finland	2.52	2.52	2.52	[illegible]
Canada	par	par	*.20	[illegible]
Argentina	33.05	32.65	31.85	[illegible]
Brazil				[illegible]
Hongkong	22.70	23.05	23.10	[illegible]
Shanghai	29.00	29.25	29.75	[illegible]
Japan	49.55	49.55	49.55	[illegible]
India	36.05	36.05	36.05	[illegible]
Chile	12.25	12.25	12.25	[illegible]
Bulgaria	.73	.73	.73	[illegible]
Singapore	56.37	56.37	56.37	[illegible]
Hungary	17.54	17.54	17.54	[illegible]

†Per thousand discount. *Per thousand premium. All other quotations are values in American cents.

BOSTON STOCK MARKET

[Quotations by Paine, Webber & Co.]

	Sales.	High.	Low.	Close.
Am Contl	60	15½	15⅛	15⅛
Am Pneu pr	75	11	10⅞	11
Eastern S S	810	26⅛	26	26
Economy Groc	135	21	21	21
Edison Elec	90	264	261	264
Isle Royale	100	5⅞	5⅞	5⅞
Mass Util	600	4⅛	4⅛	4⅛
Nor Butte	2,100	2⅛	2⅛	2⅛
Old Dom	100	3⅛	3⅛	3⅛
Pac Mills	250	24⅛	24	24
Pond Creek	100	14	14	14
Shawmut Assoc.	60	15⅛	15	15
Quincy	935	10⅛	10	10
Un Fdrs	487	8⅛	8⅛	8⅛
Shoe	260	56⅛	55	55
East Fuel	26	20	20	20
Do pfd	65	95	95	95
Employ Group	245	18⅛	18⅛	18⅛

METALS.

NEW YORK, Feb. 20.—(AP)—STEEL—Unchanged. COPPER—Firm; electrolytic, spot and future, 10⅛c. IRON—Quiet, unchanged. TIN—Firm; spot and nearby, $27.25; future, $27.50. LEAD—Steady; spot, New York, 4.60c; East St. Louis, 4.40c. ZINC—Easy; East St. Louis, spot and future, 3.95c. ANTIMONY—7.12c.

LONDON, Feb. 20.—(AP)—COPPER—Standard, spot and future, £46 15s; electrolytic, spot, £49 10s; future, £50. TIN—Spot, £122 2s 6d; future, £123 12s 6d. LEAD—Spot, £14; future, £14 2s 6d. ZINC—Spot, £14 17s 6d; future, £13 2s 6d.

E. I. DU PONT DE NEMOURS & CO.

Wilmington, Del., February 16, 1931.

The Board of Directors has this day declared a dividend of $1.00 per share on the outstanding $20.00 par value Common Stock of this Company, payable on March 14, 1931, to stockholders of record at the close of business on February 26, 1931; also dividend of $1.50 a share on the outstanding debenture stock of this Company, payable on April 25, 1931, to stockholders of record at the close of business on April 10, 1931.

CHARLES COPELAND, Secretary.

Duquesne Light Company

Dividend No. 13

Pittsburgh, Pa., Feb. 19, 1931.

A quarterly dividend amounting to One Dollar and Twenty-five Cents per share (being one and one-quarter per cent (1¼%) on the par value of $100 a share) on the 5% Cumulative First Preferred Stock of this Company has this day been declared, payable April 15, 1931, to all holders of said 5% Cumulative First Preferred Stock at the close of business, March 16, 1931.

Checks will be mailed.

C. J. BRAUN, Jr., Treasurer.

AVERAGE PRICE OF HOGS MOVES 20 CENTS HIGHER

Cattle Drag Along at Lower Levels.

CHICAGO LIVE STOCK

HOGS.

Receipts, 22,000; shipments, 9,000.

Bulk of sales	$6.60@7.60
Heavy butchers	6.50@6.85
Butchers, 180@250 lbs	6.80@7.75
Medium weights	7.00@7.50
Heavy and mixed packing	6.00@6.35
Rough and heavy packing	5.60@6.00
Light, 160@180 lbs	7.50@7.75
Selected, 160@150 lbs	7.50@7.70
Pigs, inferior to best	5.50@7.50

CATTLE.

Receipts, 1,200; shipments, 1,000.

Prime steers, 1,000@1,500 lbs	$9.25@11.25
Good to choice, 1,050@1,450 lbs	8.00@10.50
Fair to choice, 700@1,000 lbs	5.50@10.75
Yearlings, 750@1,000 lbs	7.25@11.25
Bulk of sales	6.75@7.75
Low grade killing steers	4.25@5.25
Fat cows and heifers	3.85@9.00
Canners and cutters	2.75@3.75
Calves, poor to choice	5.75@10.25
Bulls, fair to best	4.00@7.00
Stockers and feeders	5.00@8.00

SHEEP AND LAMBS.

Wethers, poor to choice	$4.00@6.75
Ewes, poor to choice	3.50@5.00
Yearlings, poor to choice	5.50@8.00
Fed western lambs	7.25@9.00
Native lambs	7.00@9.00
Western shearing lambs	7.50@8.25

COMPARATIVE PRICES.

HOGS—Bulk of sales yesterday	$6.60@7.60
One month ago	7.20@8.05
One year ago	10.40@11.40
Top yesterday, $7.75; average, $7.05.	
CATTLE—Bulk of sales yesterday	$6.75@7.75
One month ago	7.75@8.85
One year ago	11.00@12.50
SHEEP—Fed western range lambs	$7.25@9.00
One month ago	8.00@9.35
One year ago	10.40@11.75
Top yesterday, $9.00; average, $8.15.	

Receipts at Chicago for today are estimated at 300 cattle, 10,000 hogs, and 8,000 sheep.

The general average price of hogs gained 20c on an extremely erratic trade yesterday. Prices were uneven, 10@25c higher, best light and underweights showing the full advance of the day, while heavier hogs and poorer quality light finished a shade under the highest point of the forenoon.

The top jumped 35c at $7.75, the highest since last Tuesday, while the average at $7.05 equals the high day this week and is 10c above last Friday's average. Outside demand was the principal support of the market, taking 35 per cent of fresh receipts, while local interests were bearing down wherever they could. However, only 2,000 hogs were left at the close. The five western markets expects 24,000 today against 25,800 last Saturday.

Monday's Hogs Bid $8.00.

Hogs averaging 170@210 lbs were bid $8.00 for next Monday's delivery on the "to arrive" market yesterday, but there were no sellers at the figure. Hogs averaging 210@260 lbs were bid $7.25 for the same day, and 300@310 lb averages were bid $6.40. March light were offered at $8.50 and bid $7.75, while April and May light were offered at $9.00 and bid $8.00. March mediums were offered at $8.75 and heavy at $7.50.

The cattle market was a listless affair, with hardly enough on sale to establish a fair list of quotations in all classes. Most sales were made at new low prices, the bulk being the lowest since May, 1922.

Lambs Sell Stronger.

Despite opposition on the part of most local buyers in the lamb market yesterday, prices were pushed forward a little after a weaker opening. Outsiders bought about half of the day's fresh receipts and local interests had to scramble to fill their orders toward the finish when some sales were considered as much as 10@15c above the previous session.

Numerous loads of selected light reached the $9.00 line to shippers, while 90@95 lb averages to local packers sold at $8.50@8.90. Nebraska fed lambs averaging 92 lbs at the outside figure. Aged sheep and yearlings were unchanged. Feeding and shearing lambs brought steady prices.

Probable receipts of hogs at Chicago for next Monday are estimated from [illegible] to 80,000. F. Knutzen marked 80,000, H. Wolfe, 72,000; S. Lund and F. B. Orb, 70,000; M. J. Berkery, 65,000; R. S. Waterbury, 63,000; F. M. Harwood and W. S. Nicholson, 62,000; G. Brittain, 61,000; G. W. Chandler, R. W. Trotter and A. G. Welhener, 60,000; J. M. Waters, 58,000; F. W. Young, 55,000; H. Pattison, 53,000, and W. T. Reneker, 50,000.

Chicago Curb Exchange Stocks

Chicago curb stocks fluctuated irregularly yesterday. International Rustless Iron finished unchanged, while De Forest declined more than a point. Hammond Clock moved up a point and McWilliams and Photocolor were steady. Ford Ltd. slipped nearly a point.

	Sales.	High.	Low.	Close.	Prev. close.
Allegheny Gas	200	3	3	3	2¾
Am Tel Util.	175	25	22½	25	25½
Am S & C C	100	1⅜	1⅜	1⅜	1⅜
Am Fire Mart	200	1⅜	1⅜	1⅜	1⅜
Am I P Del.	1,400	14½	14⅜	14⅜	14⅝
Art Gas A	800	6⅝	6¼	6¼	6⅝
[illegible]Corp	200	6¼	6¼	6¼	6¼
Asso Gas	100	19½	19½	19½	19
Do A	200	20½	20½	20½	20½
Can Marconi	650	3⅛	3⅜	3⅜	3⅜
Chain Stores D	100	1⅜	1⅜	1⅜	1⅜
[illegible]	450	3¼	3¼	3¼	3¼
Cities Serv pfd	15	84½	84½	84½	83¾
Corp Trust S	175	6⅝	6⅝	6⅝	6⅝
[illegible] Airports	100	1½	1¼	1¼	1⅜
De For Radio	3,940	5⅜	4⅝	4⅝	5⅝
[illegible] Cond	200	3⅝	3½	3½	3½
[illegible] Share	100	13¼	13¼	13¼	13¼
Empire Corp	100	1½	1½	1½	1¼
[illegible] I C cl A	130	27½	27½	27½	27½
[illegible]	150	10	9⅝	10	10
Ford Mot Ltd.	1,500	19	17⅝	18	18⅝
Fox Theatres	500	5⅜	5⅛	5¼	5⅛
[illegible] R Metal	300	2⅝	2⅝	2⅝	2⅝
[illegible] Lamp	100	7	7	7	7
Ham Clock	300	31	31	31	30
[illegible] Orange H	450	⅝	⅝	⅝	⅝
[illegible] P L	100	20½	20½	20½	20½
[illegible] Tex Oil B	100	16⅝	16⅝	16⅝	16⅝
Intl Rust Iron	14,300	1⅛	1	1⅛	1⅛
Lead of Ind C	250	6¼	6⅛	6⅛	6
[illegible] Oil	800	⅞	⅞	⅞	⅞
Liberty Bak	100	1	1	1	1
[illegible]	140	23	22⅝	23	23
[illegible]	900	⅛	⅛	⅛	⅛
[illegible] Rebel	100	2⅝	2⅛	2⅝	2
[illegible] Pow	900	12⅝	11⅝	12⅝	12
[illegible] Corp	1,150	2⅝	2⅝	2⅝	2⅝
[illegible]	200	1⅜	1⅜	1⅜	1⅜
[illegible]	100	5⅝	5⅝	5⅝	5⅝
[illegible] Shares	250	7⅝	7⅝	7⅝	7⅝
[illegible] pfd	50	91	91	91	91
Std Oil Ind	450	35⅝	34⅝	35¼	34⅝
Std Oil Ky	300	22⅝	22⅝	22⅝	22⅝
[illegible] & Co	100	16⅝	16⅝	16⅝	16⅝
[illegible]Corp	100	8⅝	8⅝	8⅝	8⅝
[illegible]	200	8⅝	8⅛	8⅝	8⅛
[illegible] & Dis	319	46	45	45	46
[illegible]	50	26¼	26¼	26¼	25⅝
Union Cop Ill	50	7	7	7	7½
U Gas Corp w	700	4¼	3⅝	4	3⅝
[illegible] Sec	50	7⅝	7⅝	7⅝	7

*Ex dividend.
Total sales, 34,000 shares.

BONDS.

[illegible] 6½s '37	3,000	99	98½	99	98½

NEW YORK STOCK TRANSACTIONS

Friday, Feb. 20, 1931.
Shares sold today 3,800,000
Year ago 2,500,000

Friday, Feb. 20, 1931.
Total sales 1931 to date 94,400,000
Total sales 1930 to date 114,500,000

(The figures in brackets after the name of stock are the present dividend rate.)

-Prev. 1931- High.	Low.	Div. yld. pct.	Bid.	Asked.	Description, div. rate, $—	Sales.	High.	Low.	Close.	Net chge.
					A					
12¼	9	...	10¼	11	Abitibi—Pow & P	900	10⅞	10⅜	10⅞	+ ⅜
47	39	15.0	39½	40	Do pfd [6]	200	40	40	40	+ ½
23	16¾	7.0	22¼	22⅝	Adams Exp [1.60]	5,900	22⅝	22¼	22⅜	+ ⅜
90	83½	5.8	90¼	91½	Do pfd [5]	420	90	90	90	+ 2
23¼	21⅞	6.1	22⅞	23	Addressogr [1.40]	300	23	22⅝	23	....
5⅛	2⅝	...	4¼	4⅜	Adv Rumely	800	4⅜	4¼	4⅜	....
20¼	11¼	...	18¼	19½	Do pfd	300	19½	19	19½	+ ¼
⅜	⅝	...	½	⅝	Ahumada Lead	1,500	⅝	½	½	+ ⅛
104¼	92½	2.8	103	103⅛	†Air Reduction [3]	17,400	104⅛	101	103	+ 2½
9⅞	7⅝	6.1	9¾	10	Airw El Ap [0.60]	5,600	10⅛	9¾	10	+ ⅜
9½	7	4.4	8⅞	9	Alaska-Jun [0.40]	4,700	9¼	8⅞	9	— ⅛
8⅛	6⅛	...	6⅞	8	A P W Paper	200	7⅛	6⅞	6⅞	— ⅛
12⅞	7⅞	...	11⅜	11⅝	Alleg Corp	10,100	11⅞	11⅛	11⅜	+ ⅜
45⅜	40	3.9	46	46½	Alleg Steel [1.80]	200	46½	46	46¼	+ ¼
179½	153½	3.4	177	177⅛	Allied Chem [6]	35,200	178	168⅝	177	+ 9½
38⅜	32⅞	7.8	38⅞	39⅛	Allis-Chalmers [3]	18,900	39⅛	38⅜	39⅛	+ 2
18⅛	15	11.6	17⅛	17⅜	Alpha Port Cem [2]	100	17⅛	17⅛	17⅛	+ ⅛
21	17½	10.5	19	19½	Amerada [2]	300	19½	19	19½	....
29⅝	20	...	28	28⅜	Am Agr Chem & C	1,300	29½	28⅛	28⅛	— 1⅛
62⅝	54⅞	3.4	60	60¼	†Am Bank N [2]	1,100	60⅝	58⅞	60⅛	+ 2⅛
65	62	4.6	64	66	Do pfd [3]	80	65	65	65	+ 1
36⅞	32	6.5	36⅞	37	Am Br Shoe [2.40]	1,100	37	36⅛	37	+ ⅜
11⅝	8⅜	...	11⅜	11⅝	Am Brown B El	9,600	12⅛	11⅛	11⅜	+ ⅜
62⅛	45½	11.1	59	61	Do pfd [7]	140	63	57⅞	63	+ 5⅜
128⅞	106⅞	3.2	125¼	125⅜	†Am Can [4]	54,300	125½	123⅛	125⅜	+ 1⅝
34⅞	27	16.7	36	36⅞	Am Car & Fdy [6]	600	36⅞	35⅝	36	+ 1⅛
38	29⅞	8.8	35⅞	36	Am Chain [3]	1,200	35	33⅞	35	+ 1⅛
19½	14⅝	7.4	19	20	AmColortype [1.40]	1,200	19	18	19	+ 3
45⅜	38⅞	4.4	45⅛	45⅜	†Am Chicle [2]	2,300	45⅜	44⅞	45⅜	+ ⅝
14⅞	9	...	12⅜	12⅞	Am Coml Alcohol	1,600	12⅞	12⅜	12⅜	— ....
13⅞	9	8.8	11⅛	13	Am Encaustic [1]	100	11⅛	11⅛	11⅛	— 1
29	19	...	29⅞	30	Am Europ Sec	300	29⅞	28⅞	29⅞	+ 1
41⅞	26⅞	...	42⅛	42⅜	Am For Pow	71,400	42⅞	41⅛	42⅛	+ 1⅜
85	74	7.0	85⅛	86	Do 6% pfd [6]	500	86	85⅛	86	+ 1
97⅛	85⅛	7.1	98	99⅞	Do pfd [7]	200	97⅞	97⅞	97⅞	+ ⅛
74⅞	67⅛	9.5	85⅛	86	Do 2d pfd [7]	600	73⅛	73	73⅛	+ ⅛
10⅝	7	22.9	8⅛	8⅜	Am Hawai S S [2]	100	8⅜	8⅜	8⅜	....
58	47⅞	7.0	58⅞	59	Am Home P [4.20]	1,400	59	58	59	+ 1
31⅛	23⅛	10.0	30⅞	31	†Am Ice [3]	1,000	31	29⅞	31	+ 1
22⅞	18⅜	8.7	22⅜	22⅞	††Am Inter C [2]	8,100	23	22½	22½	....
1⅛	⅝	...	1	1⅛	Am La France	2,000	1⅛	1	1⅛	+ ⅛
12	7	...	8⅛	9⅞	Do pfd	20	9⅞	9	9⅞	+ ⅞
27⅞	20⅞	7.4	26	26⅛	Am Locomotive [2]	900	27⅛	26⅛	26⅞	....
81	72½	8.8	80	81	Do pfd [7]	100	80⅛	80⅛	80⅛	....
41⅞	31	3.5	40⅞	40⅞	AmMch&Fdy [1.40]	3,000	41	40⅛	40⅞	+ ⅛
5⅛	3⅛	...	4	4⅛	Am Mch & Metals	100	4⅛	4⅛	4⅛	....
21⅞	16⅞	...	21⅛	22	Am Metals	800	22⅛	21⅞	22⅛	+ 1⅛
39⅛	22⅛	24.1	26⅛	29	Am N Gas pfd [7]	230	28⅛	27	28⅛	....
55½	45	1.8	55⅝	56⅛	††Am P&Lt [1]	10,200	56⅝	54⅜	55⅝	+ 1⅜
98⅛	94⅞	6.1	98	99	Do 6% pfd [6]	1,400	99	98	99	+ 1
81	80	6.3	80⅛	80⅞	Do 5% pf st [5]	200	80⅝	80	80	— ⅛
19⅛	15⅛	5.3	19	19¼	Am Rad&StS [1]	12,600	19⅛	18⅛	19	+ ⅛
10⅞	7	...	10	10¼	Am Republic	1,000	10⅛	9⅛	10⅛	+ 1⅛
38⅜	26⅞	5.4	36⅞	36⅞	Am Roll Mills [2]	21,500	37⅞	36⅛	36⅞	+ ⅛
65⅜	57	7.8	63⅞	64	Am Safe Raz [5]	4,100	64⅛	63	64⅛	+ 2⅛
1	⅝	...	⅝	1	Am Ship & Com	500	1	1	1	....
52½	40⅛	7.6	53⅜	53⅛	Am Smelting [4]	4,700	53½	52	53⅜	+ ⅜
41	37	7.3	40⅛	41⅛	†Am Snuff [3]	100	41	41	41	+ 1
4⅛	2⅝	...	4	4⅛	Am Solv & Chem	200	4⅛	4	4⅛	+ ⅛
9⅛	6⅞	...	9	9⅛	Do pfd	300	9⅛	9	9	— ⅛
29⅞	25	10.0	30	30⅛	Am Sil Fdys [3]	4,900	31⅛	29⅞	30	+ ⅛
112⅞	110	6.2	113	113⅛	Do pfd [7]	30	113	112½	113	+ 1
44	37	4.6	43	44⅛	Am Stores [2]	100	44	44	44	+ 2
58	42⅞	9.3	54	54⅛	Am Sugar [5]	1,500	54⅛	53⅞	53⅛	+ 1⅛
23⅛	15⅛	23.8	20⅛	21	Am Tel & C [5]	140	22⅛	20⅞	21⅛	+ 1⅛
196⅛	176⅛	4.6	197⅛	197⅞	Am Tel & Tel [9]	12,200	197⅞	195	197⅞	+ 3⅛
116	104	4.4	115⅛	116⅛	Am Tobacco [5]	2,100	116⅛	115	116⅛	+ 1
118⅛	104⅛	4.3	117	117⅛	Do B [5]	4,300	118	116⅞	117⅛	+ 1
71⅛	58⅞	4.3	69⅞	70⅛	Am Watr Wks [3]	4,900	71⅛	69½	69⅞	+ ⅛
70⅛	54⅛	4.3	69⅞	70⅛	Do ctfs [3]	1,800	70⅛	69⅞	70⅛	....
105	101⅛	5.8	102	104	Do 1st pfd [6]	100	102⅞	102⅞	102⅞	— ⅛
11⅛	6⅞	...	9⅛	9⅞	Am Woolen	400	9⅛	9⅛	9⅛	+ ⅛
35⅞	31	...	33⅛	34	Do pfd	1,400	34	32⅞	33⅛	+ 1⅛
17	14	...	17	18	Am Writ Pap pfd	100	18	18	18	+ 1
6⅛	4⅛	...	6⅛	6⅜	Am Zinc	5,600	6⅞	5⅞	6⅛	+ 1⅛
34	26	...	37	39⅞	Do pfd	200	38	35⅞	38	+ 5⅛
40	29⅞	6.4	39⅛	39⅞	Anaconda [2.50]	15,400	39⅞	38⅞	39⅛	— ⅛
26⅛	22	4.2	23⅛	25	Ana Wir & Ca [1]	700	24	24	24	+ ⅛
34	27	7.1	34	34⅛	Anchor Cap [2.40]	1,800	34⅛	33⅞	34	....
18⅛	13⅛	5.6	16⅞	18	Andes Copper [1]	100	17⅞	17⅞	17⅞	....
18	15⅛	11.4	17⅛	17⅞	Archer Dan [2]	1,500	17⅞	17⅛	17⅞	+ ⅛
4⅛	3	...	3⅛	3⅜	Armour & Co A	23,900	3⅞	3⅛	3⅛	+ ⅛
2⅛	2	...	2⅛	2⅜	Do B	4,500	2⅛	2⅛	2⅛	+ ⅛
47	30	...	30⅞	30⅞	Do pfd	3,100	38⅞	30⅞	30⅞	....
72	60⅞	11.3	62⅛	65	Armour Del pf [7]	200	62	62	62	....
5⅞	3⅞	...	5⅞	5⅞	Arnold Constable	100	5⅞	5⅞	5⅞	+ ⅛
7⅞	5	...	7⅛	7⅞	Art Loom	10	7⅞	7⅞	7⅞	+ ⅛
28⅞	24⅛	14.8	26⅞	27	Assoc Apparel [4]	1,400	27⅛	26⅞	27	+ ⅛
27⅛	22	9.1	27	27⅛	Asso Dr Gd [2.50]	4,000	29	26⅞	27	+ ⅛
202⅞	178⅞	5.0	200	200⅞	Atchison [10]	1,200	200⅞	199⅞	200⅞	....
106⅞	102⅞	4.7	106⅞	107⅛	Do pfd [5]	200	106⅞	106⅛	106⅞	+ ⅛
23⅛	18	4.6	22⅛	22⅞	*Atl Ref [1]	9,700	22⅞	21⅞	22⅛	+ 1⅛
54	45⅛	7.7	51⅛	53	†Atlas Powder [4]	900	52⅛	51	51⅛	+ ⅛
99⅞	97	6.0	97	100	Do pfd [6]	10	99⅞	99⅞	99⅞	....
13⅛	8⅞	8.7	11	12	††Atlas Stores [1]	100	11⅛	11⅛	11⅛	+ ⅛
205	101⅛	2.1	199	200	††Auburn Aut [4]	11,900	201	187	199	+ 8⅛
2⅞	1	...	1⅞	2	Auto Sales	1,300	2⅛	2	2	— ⅛
4⅛	2⅞	...	4⅛	5⅛	Do pfd	30	4⅛	4⅛	4⅛	....
4⅞	3	...	4⅞	4⅞	Aviation Corp	10,600	4⅞	4⅛	4⅞	+ ⅛
					B					
25⅞	20⅞	7.0	24⅞	25⅛	Baldwin Loc [1.75]	3,400	25⅛	24⅞	25	+ ⅛
97	88½	7.2	97	100	Do pfd [7]	50	97	97	97	+ 2
84⅞	68⅛	8.3	84	84⅞	Balt & Ohio [7]	3,800	84⅞	84	84	— ⅛
64	56⅞	5.5	63	64	Bangor Ar [3.50]	500	63⅞	63	63⅛	— ⅛
10	7	28.6	7⅛	8	Barker Bros [2]	100	7⅞	7	7	— 1
14⅛	11⅞	7.7	13⅛	13⅜	Barnsdall A [1]	4,200	13⅛	13	13⅜	+ ⅛
77⅛	65	5.1	78⅛	78⅞	Beatrice Cream [4]	3,700	79⅛	76	78⅛	+ 3
4	2⅛	...	3⅛	3⅞	Belding Bros	100	3⅞	3⅞	3⅞	+ ⅛
80⅞	78	5.3	78⅞	79⅛	B N R pr pf [4.11]	600	78⅞	78⅞	78⅞	— ⅛
23⅞	16⅞	4.1	24⅛	24⅛	Bendix Aviat [1]	36,500	24⅞	23⅛	24⅛	+ 1⅛
41⅛	32⅛	4.9	40⅞	41	Best & Co [2]	1,300	41	40⅛	40⅞	+ ⅛
63	45⅞	9.5	64	64⅛	Bethleh Steel [6]	23,400	64⅞	63⅛	64⅛	+ 1⅛
123	114⅛	5.7	121⅛	121⅞	Do 7% pfd [7]	200	121⅞	121⅛	121⅛	— ⅛
27⅞	24	5.5	27⅛	27⅞	Blaw Knox [1.50]	2,700	27⅞	26⅞	27⅞	+ 1
20	16⅛	...	17⅛	20⅛	Bloomingdale Bros	150	17	17	17	....
32⅞	20⅞	4.4	32⅞	33⅛	Bohn A & B [1.50]	400	34	33⅛	34	+ 1⅛
63	60	6.4	62⅛	63⅛	†Bon-Ami A [4]	100	63	63	63	....
2⅞	1⅞	...	2⅛	2⅞	Booth Fisheries	600	3	2⅞	3	+ ⅛
15	7	...	16⅛	18	Do 1st pfd	600	17⅛	12	17⅛	+ 7⅛
78⅞	67⅛	4.0	73⅞	74⅛	Borden Co	10,000	74⅞	73⅞	74⅛	+ 1⅛
30⅞	20⅞	3.5	28⅛	28⅞	Borg Warner [1]	12,900	29⅛	28⅞	28⅞	— ⅛
62⅛	59	6.1	64	68	Boston & Me [4]	200	66	65	66	+ 3⅛
21⅞	16⅛	7.1	21	21⅛	Briggs Mfg [1.50]	36,600	21⅞	20⅛	21	+ ⅛
23⅛	16⅛	8.3	23	23⅞	Briggs & Strat [2]	1,200	24	23	24	+ 1
3⅛	2	...	3⅞	4	Brockway M T	500	3⅞	3⅞	3⅞	....
26	15⅞	...	20	24	Do pfd	50	21	20⅞	21	+ ⅛
64⅞	58⅛	6.3	63	64	Brkl Man Tr [4]	2,300	64⅞	63	63	— 1
94⅛	85⅞	6.5	92⅞	93⅞	Do pfd [6]	200	92⅞	92⅞	92⅞	— ⅛
120	103	4.2	117⅛	118	Brkl Un Gas [5]	1,500	118⅞	117⅛	118⅞	....
9⅛	5⅛	...	8⅞	9	Bruns Term	600	9	8⅞	8⅞	+ ⅛
20⅞	14⅛	5.0	19	19⅛	*Bucy & Erie [1]	1,000	20⅞	19	19⅛	— ⅛
34⅞	25	7.4	33⅞	34	*Do cv pfd [2.50]	400	33⅞	33⅞	33⅞	— ⅛
5⅛	4	...	4⅛	4⅞	Budd Mfg	100	4⅛	4⅛	4⅛	+ ⅛
13	9	8.3	11⅞	12⅛	Budd Wheel [1]	13,600	12⅛	11⅛	12	+ 1
21⅛	11⅛	...	20	20⅛	Bullard Co	1,100	20⅞	20	20⅛	....
15⅞	11⅞	1.7	14⅛	14⅞	Bulova Watch [1.50]	1,000	14⅞	14⅞	14⅞	— ⅛
51	25⅞	...	25	29⅛	Burns Bros A	100	26⅛	26⅛	26⅛	+ ⅛
10	5	...	5⅞	6⅛	Do B	100	6	6	6	+ ⅛
85	73	10.0	46	70	Do pfd [7]	10	70	70	70	— 3
32⅛	21⅞	3.3	30	30⅛	†Burr Add Mch [1]	2,200	30⅞	30	30⅛	— ⅛
30⅞	23⅞	8.3	30	31	Bush Ter [2.50]	100	30	30	30	— ⅛
1⅞	1	...	1⅛	1⅜	Butte & Superior	1,100	1⅞	1⅛	1⅞	+ ⅛
16	12⅞	...	13⅛	14	Butterick	30	14	13⅞	13⅞	— ⅛
64⅞	37⅞	...	68⅛	68⅞	Byers A M Co	79,000	69⅞	66	68⅞	+ 3⅛
					C					
53	42⅝	8.0	49⅝	49½	Calif Pkr [4]	200	49½	49½	49½	....
40⅝	36⅝	...	40	41	Cal & Ariz	500	40⅝	40	40⅝	+ 1⅛
10⅝	8	...	9⅝	10⅛	Cal & Hecla	900	10⅛	9⅝	10	— ⅛
15⅛	11⅝	6.7	14⅝	14⅝	Camp W C Fdy [1]	900	15	14⅝	14⅝	....
36	29⅝	8.6	36	36⅝	Can Dry G Ale [3]	4,000	36⅝	35	36⅛	+ 1⅛
45	38⅝	5.6	44⅝	44⅛	Can Pacific [2.50]	2,100	44⅝	44⅛	44⅛	— ⅛
20⅝	17⅝	8.0	19⅝	20⅛	Cannon Mills [1.60]	100	19⅛	19⅛	19⅛	— 1⅛
36	30	8.8	34⅛	36	Cap Ad Ltd pf [3]	100	34⅝	34⅛	34⅛	+ 1⅛
100	98	5.0	98	100	Car C&O stpd [5]	10	100	100	100	+ ⅛
130⅝	81⅝	4.8	123⅝	124⅛	Case J I [6]	36,800	126⅝	123⅝	123⅝	....
114⅛	111	6.3	111	114⅛	Do pfd [7]	260	113	113	113	....
52⅛	28⅝	5.9	50⅝	51	†Caterpr Trac [3]	9,000	52	50⅛	51	+ ⅛
10	5⅛	...	8⅛	9⅛	Celotex	500	9⅛	9⅛	9⅛	+ ⅛
7⅝	4⅛	...	7	7⅝	Do ctfs	400	7⅝	6⅝	7⅛	+ ⅛
5	2⅛	...	5	5⅛	Cent Rib Mills	1,600	5⅛	4⅝	5⅛	+ 1⅛
28⅝	22⅛	7.1	27⅛	28	Cerro de Pasco [2]	2,400	28⅝	27⅛	27⅛	— 1
23⅝	17⅝	8.2	22⅝	23⅛	*Check Cab [1.80]	12,200	22⅝	21	22⅛	+ 1⅛
50⅝	40	6.0	49⅝	50	Chesap Corp [3]	1,600	50	49⅛	49⅛	+ ⅛
46⅝	39⅝	5.7	44⅝	44⅝	Ches & Ohio [2.50]	2,900	44⅝	44	44⅝	....
44⅝	33	9.1	44	44⅛	C & N W [4]	1,700	44	43⅝	43⅝	....
7⅝	6⅝	...	7	7⅛	Chi Grt West	100	7⅝	7⅝	7⅝	— ⅛
25	19⅝	4.2	23⅝	24	Do pfd [1]	100	23⅝	23⅝	23⅝	— ⅛
8⅝	5⅝	...	7⅛	7⅝	Chi M St P & P	800	7⅝	7⅝	7⅝	— ⅛
15⅝	9⅝	...	13⅛	13⅝	Do pfd	3,300	13⅝	13	13⅛	+ ⅛
12⅝	9⅝	...	12⅛	13	Chi Pneu Tool	8,700	13	11⅝	13	+ 1⅛
30⅝	23⅝	11.7	32⅝	35⅝	Do cv pfd [3.50]	100	30⅝	30⅝	30⅛	+ 1⅛
65⅝	47⅝	11.5	60	61	CRI&P [7]	500	60⅝	60⅝	60⅝	+ ⅛
100⅝	94	7.0	99⅝	100⅝	Do pfd A [7]	100	100	100	100	+ ⅛
90	84	6.9	86	87⅛	Do pfd B [6]	100	87	87	87	+ 1
33⅝	25⅝	7.5	32	33	*Childs Co [2.40]	600	32⅝	32	32⅝	+ ⅛
21⅝	15⅝	4.8	21⅝	21⅝	Chrysler Mot [1]	60,100	22⅝	20⅝	21⅝	+ ⅛
4⅝	2⅝	...	...	3⅝	City Stores	600	3⅝	3⅝	3⅝	....
25	20	14.6	20	24⅝	Do A [3.50]	40	24⅝	24⅝	24⅝	— ⅛
81⅝	77⅝	7.9	80	81	City I&F pfd [6.50]	260	81⅝	81	81	+ ⅛
100	95	7.0	100	101⅝	Cluett Peab pfd [7]	10	100	100	100	....
166⅝	142⅝	3.6	163	165	Coca Cola [6]	2,200	166	163	164⅝	+ 1⅛
49⅝	47	5.0	48⅝	49⅝	Colg P Peet [2.50]	800	49⅝	48⅝	49	+ 1
15	9	...	12⅝	12⅝	Collins Aikman	1,900	12⅝	11⅝	12⅛	+ ⅛
32⅝	21⅝	3.2	30⅝	30⅝	Colo Fuel [1]	4,500	31⅝	30	30⅝	— 1⅛
110	73⅝	4.7	105⅝	106	†Colum Car [5]	3,900	107⅝	104⅝	106	+ ⅛
42⅝	33⅝	4.9	40⅝	40⅝	Colum G&E [2]	22,600	41	39⅝	40⅝	+ 1⅛
107	100⅝	5.6	107	109	Do pfd [6]	200	107	107	107	....
11⅝	7⅝	...	12	12⅝	†Colum Graph	70,400	12⅝	11⅝	12⅝	+ ⅛
21⅝	18⅝	9.5	20⅝	21	Comml Credit [2]	1,500	21	20⅝	20⅝	+ ⅛
84	78⅝	7.7	83	85	Do 1st pfd [6.50]	20	85	83	83	— 1
31	25	6.7	30	30⅝	Com Inv Tr [2]	2,000	30⅝	30⅝	30⅝	+ ⅛
102⅝	102	6.4	99	110	Do 6½% [6.50]	100	102	102	102	— ⅛
90	82	7.1	84⅝	86	Do cv pfd [6]	500	85⅝	85⅝	85⅝	+ ⅛
20⅝	15⅝	5.0	20⅝	20⅝	††Com Solv [1]	32,200	20⅝	19⅝	20⅝	+ ⅛

-Prev. 1931- High.	Low.	Div. yld. pct.	Bid.	Asked.	Description, div. rate, $—	Sales.	High.	Low.	Close.	Net chge.
10⅝	8	6.0	9⅞	10	Comwlth & S [.60]	14,800	10	9⅞	10	....
99⅝	91½	6.1	97½	98¼	Do pfd [6]	400	98⅝	98	98	— ⅛
11⅝	6⅞	...	11	11½	Congoleum	3,500	11½	11	11	+ ⅛
29⅝	22	13.8	28⅞	29¼	†Conr Cig [4]	600	29½	29	29	— ⅛
36⅝	25½	13.9	35	36	Cons Cig [5]	1,900	37	34	35¼	— 1⅛
68⅝	54	9.9	65⅝	68	Do 6½% [6.50]	240	67⅞	66⅛	66⅛	....
78	61½	9.1	70	77	Do pfd [7]	10	77	77	77	....
15	9⅝	14.3	14¼	14⅝	Cons Fil [2]	1,000	14¾	14	14⅝	+ ⅜
18⅜	15⅝	11.1	17⅝	18⅛	Cons F pfd [2]	200	18⅛	17½	17½	+ ⅛
97½	82⅜	4.1	96⅞	97	Cons Gas [4]	14,100	97⅞	96⅛	97	+ ⅝
40⅝	34½	15.0	40	42½	ConRRC 6% pf [6]	100	40	40	40	— ⅛
⅜	⅜	...	⅜	⅜	Cons Textile	300	⅜	⅜	⅜	+ ⅛
8⅛	6½	17.1	7⅝	7⅞	Cont Corp A [1.20]	100	7⅝	7⅝	7⅝	....
29⅝	17⅝	...	27½	27⅝	Cont Bak A	300	28	27½	27½	— ⅛
3⅝	2⅝	...	2⅝	3	Do B	1,900	3	2⅝	3	....
58⅝	47	4.3	58⅛	58¼	Cont Can [2.50]	6,500	58⅝	58	58⅛	+ ⅛
14	10⅛	7.7	12⅝	12⅞	Conf D Fib [1]	500	12⅞	12½	12½	+ ⅛
50⅝	41	4.8	49½	50	Cont Ins [2.40]	200	50⅛	50⅛	50⅛	+ ⅛
8⅝	2⅝	...	3⅝	3⅞	Cont Motors	1,600	3⅞	3½	3⅞	+ ⅛
12	9⅛	...	11½	11⅝	Cont Oil Del	6,100	11⅝	10⅞	11⅝	+ ⅝
11⅝	8⅛	...	10⅝	10⅞	Cont Shares Inc	6,000	10⅞	10	10⅞	+ ⅝
86⅝	76½	3.5	85⅝	86¼	†Corn Prod [3]	1,300	86⅝	85⅝	86	— ⅛
149⅝	146½	4.8	147½	149¼	Do pfd [7]	240	147½	147½	147½	— ⅛
14⅝	8⅝	...	13⅝	14	Coty Co	1,100	13⅝	13⅛	13⅝	+ ⅝
31	27	6.7	29⅞	29⅞	†Crm of Wht [2]	600	29⅞	29⅝	29⅝	....
37	31	6.7	36	36⅝	††Crn C & S [2.40]	900	37	36	36⅝	— ⅛
34⅝	31½	7.9	34	34⅝	Do pfd [2.70]	500	34⅝	34¼	34½	+ ⅛
68	68	10.3	60	67	Crn WP st pf [7]	10	67⅝	67⅝	67⅝	— ⅛
63	55⅝	8.2	61	61½	Cruc Steel [5]	100	61	61	61	— 1⅛
5⅝	4	...	4½	5	Cuba Co	600	5	5	5	....
44	35	14.3	42½	42⅝	Cuba RR pf [6]	30	42⅝	42⅝	42⅝	— 1⅛
5⅝	3	...	4	4⅛	Cub Am Sugar	100	4	4	4	....
35	22½	...	27	29⅞	Do pfd	20	27	27	27	— ⅛
2⅝	1½	...	1⅝	1⅝	Cuban Cane Prod	100	1⅝	1⅝	1⅝	+ ⅛
45	41	8.9	45⅝	46	Cudahy Pkg [4]	400	45½	45	45½	+ ⅛
100	89⅝	6.6	91	93	†*Curtis Pub [6]	300	91⅝	91	91	....
4⅝	2⅝	...	4⅛	4⅝	Curtiss Wright	2,700	4½	4⅛	4⅛	....
7⅝	3½	...	6⅛	6⅝	Do A	1,000	6⅝	6⅛	6⅝	....
98	95	8.0	100	105	Cush S 8% [8]	20	100	100	100	+ 2
106	100	6.7	105	106¼	Do 7% pfd [7]	100	105⅝	105	105	+ 1⅛
41	30⅝	10.3	34	37	Cutler Ham [3.50]	1,300	35	32⅝	35	+ 3⅛
					D					
20	13⅝	...	21	21¼	Davis Chem	8,700	21⅝	19⅝	21¼	+ 2⅝
22	20⅝	5.5	21¼	22⅝	Deere pfd [1.20]	200	21⅝	21⅝	21⅝	+ ⅛
19⅝	13	6.3	18½	19	Devoe R A [1.20]	400	18⅝	18½	18½	+ ⅛
22⅝	14⅝	...	21	21½	Dia Match	10,300	21⅝	20⅝	21	....
25½	24⅝	...	25½	25⅝	Do pfd	100	25⅝	23⅝	25⅝	+ ⅛
11⅝	8⅛	9.1	10⅝	11	Dome Min [1]	100	10⅝	10⅝	10⅝	+ ⅛
19	14⅛	6.0	19⅛	19⅝	††Dom Strs [1.20]	1,500	19⅝	19	19⅝	+ ⅛
71½	61⅛	5.6	71⅛	71⅝	Drug Inc [4]	7,000	71⅝	70⅝	71⅝	+ 1⅛
97	85⅛	4.2	98⅛	98½	Du Pont de N [4]	22,600	98⅝	95⅛	98⅛	+ 3⅛
121½	118⅝	4.9	121½	121⅝	Do deb [6]	100	121½	121½	121½	+ ⅛
					E					
11⅝	7⅛	...	11⅛	12	East Roll Mills	1,500	11⅝	11	11⅛	+ ⅛
173⅝	143⅝	2.9	171⅛	172	*East Kodak [5]	2,500	172⅛	170⅝	172	+ 2
130⅝	128⅝	4.6	130⅝	131⅛	Do pfd [6]	20	131⅛	131⅛	131⅛	+ ⅛
18⅝	13⅝	8.4	18⅝	18⅛	Eaton Axle [1.60]	7,700	19⅛	18⅛	18⅝	— ⅛
69	35	...	63⅛	65⅛	Eitingon Schild	100	65	65	65	....
62⅝	50⅝	9.4	64⅛	64⅛	Elec A Lite [6]	27,800	64⅝	62⅝	64⅛	+ 2⅛
3⅛	2⅝	...	3	3⅛	Elec Boat	1,400	3⅛	3	3⅛	+ ⅛
54⅝	38⅛	1.8	54⅝	54⅛	Elec P & L [1]	39,200	55⅛	53⅝	54⅛	+ ⅝
107	100	6.7	106⅛	107	Do pfd [7]	100	107	107	107	....
94⅝	86	6.5	93⅛	94	Do 6% pfd [6]	700	93⅝	93⅝	93⅝	+ ⅛
59⅝	50⅛	8.2	60	60⅛	Elec S Bat [5]	3,200	60⅝	59	60⅛	+ 1⅛
113	109⅝	6.3	108⅝	110	Endicott J pfd [7]	200	109	108⅝	108⅝	— ⅛
45	38	5.7	42	43⅝	Eng P Ser [2.40]	200	44⅛	42	42	— 1⅛
87	81	5.8	82	84	Do pfd [5]	100	86	86	86	....
35⅝	30⅝	7.8	32⅛	33	Equit Bldg [2.50]	700	32⅛	31⅝	32⅛	+ ⅛
37⅝	28	...	36	36⅝	Erie	100	35⅝	35⅝	35⅝	— ⅛
45	39	9.3	42	43⅝	Do 1st pfd [4]	100	42⅝	42⅝	42⅝	— ⅛
11	9	...	11	11⅛	Eureka Vac	2,300	11⅝	11	11⅛	+ 1⅛
					F					
24⅛	22	6.2	25⅝	26⅛	Fairb-Morse [1.60]	900	26⅛	25	26⅛	+ 1⅛
109⅝	103	6.4	103	104	Do pfd [7]	....	104	104	104	....
5⅝	3⅝	...	6⅛	6⅝	Fash Pk Asso	400	6	6	6	....
20	15⅛	...	16	18	Do pfd	100	18	18	18	....
13⅝	10	7.1	14	14⅛	Fed Scr Wks [1]	600	14	13⅝	14	+ ⅛
85	85	7.5	90	95	Fed M & S pfd [7]	100	94	94	94	+ 9
29⅛	22	8.9	28⅛	28⅝	Fed W Ser [2.40]	700	28⅝	28⅝	28⅝	— ⅛
55⅛	46⅛	4.9	54	55⅛	Fid P F Ins [2.60]	200	55	54⅝	55	....
92	80	7.2	90	90⅛	Fil Sons pfd [6.50]	70	90	90	90	+ 2
18⅛	17	5.9	17⅝	17⅝	Firestone Rub [1]	300	17⅝	17⅛	17⅝	+ ⅛
63	56⅛	10.0	59⅛	60	Do pfd [6]	600	59⅛	59⅛	59⅛	— ⅛
54⅛	41	4.8	52⅝	53	First N Strs [2.50]	2,900	53⅛	50⅝	53	+ 3
⅜	⅛	...	⅛	⅜	Fisk Rubber	2,400	⅜	⅜	⅜	....
3	2	...	2⅛	2⅝	Do 1st pfd	90	2⅛	2⅛	2⅛	....
3	2	...	2⅛	3	Do 1st pfd cvt	10	2⅛	2⅛	2⅛	....
16⅛	12	...	17⅛	19	Follansbee Bros	100	17⅛	17⅛	17⅛	+ 1⅛
63⅝	41⅛	3.1	63⅝	64	Foster Whl [2]	25,500	64⅝	63⅛	64	+ 1⅛
30⅝	22⅝	...	31	31⅛	Fourth N Inv	1,300	31⅝	30⅛	31⅛	+ 1⅛
11⅛	4⅛	...	10	11	Founda Co	200	10⅛	10⅛	10⅛	+ ⅛
38⅝	25⅛	10.8	36⅝	37	Fox Film A [4]	20,800	37⅝	36⅛	37	....
38⅝	28⅛	9.5	40⅛	41⅛	Freeport Tex [4]	17,200	42	40⅛	41⅛	+ 1⅛
					G					
6	3⅛	...	5⅝	6¼	Gabriel Co A	1,100	6¼	5⅝	5⅝	— ⅝
57⅝	50⅛	9.1	58⅛	58	Gamewell Co [5]	50	58⅝	57½	58⅛	+ ⅛
2	⅝	...	1⅛	1⅝	Gardner Mot	100	1⅝	1⅛	1⅝	+ ⅛
8⅛	4⅛	...	6⅛	6⅝	Gen Am Inv	500	6⅝	6⅛	6⅝	+ ⅛
70⅛	57⅛	5.8	69⅝	69⅞	††Gen A T Car [4]	4,000	69⅞	69	69⅞	+ 1
45	24⅛	6.7	43⅝	44⅛	Gen Asphalt [3]	3,600	45⅛	43⅛	44⅛	— ⅛
9⅛	6⅛	...	8⅝	9	Gen Bronze	1,300	9	8⅝	9	....
9	7	...	8⅝	9⅛	Gen Cable	800	9⅛	8⅝	9⅛	+ 1⅛
20	15⅛	...	18⅛	19⅝	Do A	400	18⅛	18⅛	18⅛	+ ⅛
65	40	14.0	45	49	Do pfd [7]	20	48	48	48	— 1⅛
48⅛	34	8.7	44⅛	45⅛	Gen Cigars [4]	400	45	45	45	+ ⅛
50⅛	41⅝	3.2	51	51⅛	Gen Electric [1.60]	60,500	51⅝	50⅛	51	+ 1⅛
12⅛	11⅛	6.0	11⅝	12	Do pfd [0.60]	200	11⅝	11⅝	11⅝	+ ⅛
55	47⅝	5.5	54⅛	54⅝	Gen Foods [3]	9,000	54⅝	54	54⅝	+ ⅛
8⅛	4⅛	3.7	7⅛	7⅝	G G E D A [0.30]	14,100	7⅝	7⅛	7⅝	+ ⅛
70	54	8.3	68⅝	69⅝	Do 6% pf cv [6]	200	69⅝	69⅝	69⅝	....
90	72	8.0	82	86	Do 7% pf A [7]	10	85	85	85	....
88	75	8.7	82	91	Do 8% pfd [8]	30	91	91	91	....
48⅛	44	6.5	46⅝	47	Gen Mills [3]	400	46⅝	46⅝	46⅝	....
98⅝	96	6.2	98	99⅛	Do pfd [6]	800	98⅝	97⅛	98⅛	+ ⅛
44⅛	35⅛	7.1	43⅝	43⅝	Gen Motors [3]	50,900	43⅝	43	43⅝	+ 1⅛
100⅛	95	5.0	99⅝	100⅛	Do 5% pfd [5]	200	100	100	100	+ ⅛
9⅛	7⅛	...	9⅛	9⅛	Gen Out Door	300	9⅛	9⅛	9⅛	+ ⅛
28	21⅛	14.8	25⅛	26⅛	Do A [4]	100	26⅛	26⅛	26⅛	+ ⅛
76	67	8.4	73⅛	75	Gen Ptg Ink pf [6]	40	73	73	73	+ 4
19⅛	14⅛	...	19	19⅛	†Gen Pub Ser	1,200	19⅛	19⅛	19⅛	....
77⅛	58	6.3	78⅛	79⅛	Gen Ry Signal [5]	5,700	80⅛	78	78⅛	+ 1⅛
6⅛	5⅛	...	5⅛	5⅛	Gen Real Util	1,200	6	5⅛	6	....
55	40	7.8	52⅛	53	Gen Refract [4]	1,700	53	51⅛	53	+ 1⅛
15⅛	6⅛	...	14⅛	14⅛	Gen Thea Eqpt	3,600	15⅛	14⅛	14⅛	....
34	21⅛	12.5	31⅛	32⅛	Gillette Saf R [4]	11,800	32⅛	32	32	+ ⅛
69⅛	62⅛	7.4	66	68	Do pfd [5]	700	67⅛	67⅛	67⅛	....
7⅛	4⅛	...	7⅛	7⅛	Gimbel Bros	3,600	7⅛	7	7⅛	+ ⅛
46	38	15.2	47⅛	49	Do pfd [7]	100	47⅛	47⅛	47⅛	+ 1⅛
16⅛	8⅛	...	15⅛	15⅛	Glidden Co	7,200	16⅛	15⅛	15⅛	— ⅛
78	64⅛	9.7	70⅛	72	Do prior pfd [7]	20	71⅛	71⅛	71⅛	— ⅛
9⅛	4	...	7⅛	8⅛	Gobel Co	4,100	8⅛	7⅛	8⅛	— ⅛
39⅛	31⅛	6.4	38⅛	38⅛	Gold Dust [2.50]	16,100	39⅛	38⅛	38⅛	....
18	15⅛	...	18⅛	18⅛	Goodrich	6,600	18⅛	17⅛	18⅛	+ 1⅛
48	38⅛	10.6	48⅛	49	Goodyear [5]	10,700	48⅛	46⅛	48⅛	+ 2⅛
9	4⅛	...	10⅛	10⅛	Gotham Hose	2,000	10⅛	9⅛	10⅛	+ 1⅛
53⅛	52	11.5	55	65	Do pfd xw [6]	10	55	55	55	+ 1⅛
5	4⅛	...	...	4⅛	Graham Paige	2,500	4⅛	4⅛	4⅛	....
20	15⅛	10.0	19⅛	20	Granby [2]	4,100	20⅛	19⅛	19⅛	— ⅛
24⅛	19⅛	4.6	23⅛	23⅛	††Grand Stores [1]	700	23⅛	23⅛	23⅛	— ⅛
16⅛	10⅛	...	15⅛	16⅛	Grand Union	3,200	16⅛	15⅛	16	+ 1⅛
41⅛	36	7.3	39⅛	40⅛	Do pfd [3]	200	40⅛	40⅛	40⅛	....
26	20	11.5	26	27	Granite City S [3]	1,700	26⅛	25⅛	26	....
32⅛	25⅛	3.0	32	33	Grant W T [1]	500	32⅛	32	32⅛	+ ⅛
69⅛	58⅛	7.3	68	68⅛	Gt No pfd [5]	1,400	68⅛	67⅛	68	....
21⅛	19⅛	...	...	21⅛	†Gt No Ore	600	21⅛	21⅛	21⅛	....
11⅛	7⅛	...	9	9⅛	Gt West Sugar	200	9⅛	9⅛	9⅛	+ ⅛
4⅛	2⅛	...	4⅛	4⅛	Grigsby Grunow	2,600	4⅛	4⅛	4⅛	....
31⅛	18⅛	...	29	30⅛	Gulf State Steel	100	29⅛	29⅛	29⅛	— ⅛
					H					
8⅝	6⅝	...	8¼	8½	Hahn Dept Strs	2,600	8⅝	8	8¼	+ ⅛
17	16	11.8	15⅝	16	Hall Printing [2]	700	16	16	16	....
94	89½	7.5	93	94	Hanna 2d pf n [7]	30	94	94	94	....
44½	39	4.6	42	42⅝	*Harbis'n-Walk'r [2]	....	42⅝	42½	42⅝	+ ⅝
10⅝	9	...	10	10¼	Hartman A	400	10½	10	10	....
7	3⅝	...	7⅝	7⅞	Do B	7,300	7⅝	6	7¼	+ ⅝
4⅝	3⅛	...	4½	4⅝	Hayes Body	1,400	4⅝	4¼	4½	— ⅛
16	14⅛	12.0	15½	16⅛	Hercules Mo [1.80]	300	16⅛	15	16⅛	+ 1⅛
95	87	5.3	93½	94⅝	Hershey Choc [5]	400	94⅝	93⅝	94⅝	....
99	93	4.1	97	98	†Do pfd [4]	500	97½	97	97½	+ ⅝
8	5⅛	...	7	8	Hoe & Co	100	7	7	7	....
6⅝	4⅝	...	7	7⅛	Houdai Hershey B	3,300	7⅛	6⅝	7	....
62½	59	6.6	60⅝	61⅝	Hshd Fin pfd [4]	200	61⅝	61	61	+ ⅝
57	35⅝	...	57	58	††Houston Oil	7,000	58⅝	54⅝	57⅝	+ 3⅝
12⅝	8⅛	...	12¼	12½	Do new	7,800	12⅝	11⅝	12⅝	+ ⅝
26⅝	21	14.8	26¼	27	Howe Sound [4]	2,000	27⅝	26⅝	26⅝	— ⅝
26	18⅝	4.4	22⅝	23½	Hudson Mot [1]	13,700	23⅝	21⅝	23	+ 1⅝
12⅝	7⅝	...	12⅜	12⅝	Hupp Mot [2]	33,300	12⅝	11⅝	12⅝	+ ⅝
					I					
88⅝	69⅝	8.3	85⅝	86⅛	Ill Cent [7]	200	86⅛	85⅝	86⅛	+ ⅛
114	111⅛	5.6	107	112	Do pfd [6]	200	108	108	108	— 4
4⅝	3⅛	...	3⅝	4	Indian Ref	400	3⅝	3⅝	3⅝	....
82⅝	45	4.9	81	81⅛	Indus Rayon [4]	3,800	82⅝	79	81⅛	— ⅛
182	164	2.4	165	170	†Ingersoll-Rand [4]	600	170⅝	170	170	....
68	59⅝	5.8	68	72	Inland Steel [4]	200	70	68⅝	70	+ 2
10⅝	7⅝	...	10	10⅝	Inspiration Copper	1,500	10⅝	10⅛	10⅝	+ ⅛
9	6⅝	5.0	8⅝	9	Ins Shrs Del [.40]	800	8⅝	8⅝	8⅝	— ⅛
9	5⅝	6.0	8⅝	9	Do ctf M D [.60]	800	8⅝	8⅝	8⅝	— ⅛
31⅝	24⅝	...	29½	30	Int Rapid Transit	1,100	30⅝	29⅝	29⅝	— 1⅛
30	26⅝	...	29	31	Do ctfs	200	30⅝	30⅝	30⅝	+ ⅛
3⅝	2	...	3	3⅝	Int Con Rubber	400	3	3	3	....
15	12⅝	7.1	14⅝	14⅝	Inter Lake Iron [1]	100	14⅝	14⅝	14⅝	....
4⅝	3	...	4⅛	4⅝	Int Agri Corp	100	4⅝	4⅝	4⅝	— ⅛
49⅝	47	...	48	50	Do pfd	300	48⅝	48⅝	48⅝	+ 1⅛
173⅝	145⅝	3.4	174	175⅝	††Int Bus Mch	800	175	172⅝	175	+ 3
12⅝	9⅝	9.1	11⅝	11⅝	Intl Carriers [1]	400	11⅝	11⅝	11⅝	....
62⅝	49⅝	6.8	59⅝	59⅝	Int Cement [4]	1,400	59⅝	59⅝	59⅝	— ⅛
4	1⅝	...	3⅝	3⅝	Int Comb Eng	1,900	3⅝	3⅝	3⅝	— ⅛
39⅝	24	...	35⅝	38	Do pfd	500	36⅝	36	36⅝	+ ⅛
57⅝	48	4.4	57⅝	57⅝	Int Harvest [2.50]	5,000	58⅝	57⅝	57⅝	+ ⅛
29⅝	21⅝	7.0	28⅝	29	Int Hydro Elec [2]	3,800	29⅝	28⅝	28⅝	— ⅛
68	55	6.1	66	66⅝	Int Match pfd [4]	600	66⅝	65⅝	66⅝	....
16⅝	15⅝	6.3	15⅝	16	Int Merc Mar [1]	100	16	16	16	— ⅛
18⅝	13⅝	5.4	18⅝	18⅝	IntNick of Can [1]	88,100	19⅝	18⅝	18⅝	+ ⅛
120	114	5.8	120	121	Do pfd [7]	100	120	120	120	....
9⅝	6⅝	...	8	8⅝	Int Pap & Pow A	600	8⅝	8	8	— ⅛
6	5	...	5	5⅝	Do B	300	5⅝	5	5⅝	— ⅛

-Prev. 1931- High.	Low.	Div. yld. pct.	Bid.	Asked.	Description, div. rate, $—	Sales.	High.	Low.	Close.	Net chge.
4⅝	2⅝	...	3⅝	3⅝	Int Paper & Pow C	400	3⅝	3⅝	3⅝	+ ⅛
40	31½	19.4	36	37	Do 7% pfd [7]	400	36	36	36	— 1
65	54	11.1	45	[illegible]	Int Pig Ink pfd [6]	20	54	54	54	....
42	37⅝	7.7	39¼	39⅝	Inter Salt [3]	2,700	39⅝	39¼	39¼	— ⅝
90	77⅝	10.0	80	85	Inter Silver pfd [7]	10	80	80	80	+ 1½
33	21⅝	5.7	35⅛	35⅝	Int Tel & Tel [2]	122,300	35⅝	33⅝	35⅛	+ 2⅝
21¼	18	9.5	20⅝	21	Interstate Dept [2]	2,900	21⅝	20⅝	21	....
17⅝	16	11.1	17⅝	20	Intertype Corp [2]	100	18	18	18	+ 1
9	5	...	8⅝	8⅝	Investors Equity	200	8⅝	8	8⅝	....
					J					
57⅝	39⅝	7.3	55⅝	55⅝	††Jewel Tea [4]	200	55⅝	55⅝	55⅝	+ ⅝
74⅝	52⅝	4.1	73	73⅝	Johns Manville [3]	10,800	74⅝	72⅝	73⅝	+ 1⅝
124⅝	118	5.6	125	....	Do 7% pfd [7]	10	125	125	125	+ ⅝
⅝	⅝	...	1	1⅝	Jordan Motor	3,900	1⅝	⅝	1⅝	+ ⅝
					K					
64	53	6.5	62	64⅝	K C South pfd [4]	100	62⅝	62⅝	62⅝	— ⅝
22⅝	16	11.4	21⅝	22	Kayser J [2.50]	10,700	22⅝	21⅝	22	....
2	1⅝	...	1⅝	1⅝	Kelly Springfield	1,200	1⅝	1⅝	1⅝	....
16⅝	9⅝	...	15	16	Do 8% pfd	80	14	13⅝	14	+ 1
28⅝	21⅝	7.3	27⅝	27⅝	Kel Hayes Whl [2]	300	27⅝	27⅝	27⅝	+ ⅝
13	9⅝	...	13	13⅝	Kelvinator	27,200	13⅝	12⅝	13⅝	+ ⅝
38⅝	26	15.4	37⅝	41	Kendall Co pfd [6]	20	38⅝	38	38⅝	+ ⅝
29⅝	22⅝	6.9	29⅝	29⅝	Kennecott Cop [2]	15,200	29⅝	29	29⅝	+ ⅝
1⅝	⅝	...	1⅝	1⅝	Kolster Radio	400	1⅝	1⅝	1⅝	+ ⅝
27⅝	25	6.1	26⅝	27	Kresge S S [1.60]	2,400	27⅝	26⅝	26⅝	— ⅝
53⅝	45	1.8	54	55	†Kress & Co [1]	200	54⅝	54⅝	54⅝	+ 1
24⅝	20⅝	6.5	24⅝	24⅝	Kreu & Toll [1.60]	8,900	24⅝	24⅝	24⅝	+ ⅝
28⅝	18	3.7	27⅝	27⅝	Kroger Grocery [1]	4,300	27⅝	27⅝	27⅝	+ ⅝
					L					
85¼	71½	9.8	81½	82½	Lambert Co [8]	2,500	82	81¼	81½	— ¾
4	3⅛	...	3⅜	4	Lee Rub & Tire	200	3½	3⅜	3⅜	+ ⅛
18¾	13⅝	5.6	17⅞	18	Leh Port Cem [1]	300	18	18	18	....
59	53	6.4	55	57	Leh Valley [3.50]	400	55	55	55	....
8	6½	...	6½	7	Leh Valley Coal	200	6½	6½	6½	— ....
65¾	54	4.6	65¾	66	Lehman Corp [3]	1,500	66	65¾	66	+ 1¼
33	24	9.4	32	32½	Lehn & Fink [3]	1,400	32¾	31¾	32	+ ½
15¼	11¾	7.1	14	14½	Lib Ow Ford Gl [1]	300	14½	14	14	— ½
91	87	4.6	87	88½	†Ligg & Myers [4]	300	87½	87	87	— 1¼
91¾	83	4.6	88	88¾	†Do B [4]	2,900	88¾	87½	88¾	+ ¾
33¾	23½	...	...	29¼	Lima Loco	500	30¼	29	29½	— ¼
33	28¾	8.2	32	33	Link Belt [2.60]	200	32	32	32	....
51¾	38	7.4	53¾	54	Liquid Carb [4]	5,600	54¾	51¾	53¾	+ 2¾
63½	45¼	4.8	62	62¼	†Loew's Inc [3]	32,400	62¾	61¼	62	....
98	83	6.8	97¼	98½	Do pfd xw [6.50]	100	97¼	97¼	97¼	— ½
5	3¾	...	4½	4¾	Loft Inc	1,800	4½	4½	4½	....
53¼	43½	4.7	53¾	54	†Loose-W [2.60]	3,300	54¼	53¼	54¼	+ 1¼
17¾	11½	...	17½	18	Lorillard	36,000	18	16¾	17½	+ ½
4½	3¾	...	4½	4¾	Louisiana Oil	100	4½	4½	4½	....
33¾	27	5.2	32¾	33	L G & E A [1.75]	3,800	33¾	32¾	32¾	+ ¼
111	90¾	6.6	104	109	Louis & N [7]	200	106½	106½	106½	+ ½
18¾	11	...	17½	18	Ludlum Steel	3,300	18½	17½	18	— ½
52½	35	...	45	52	Do pfd	100	45	45	45	+ 4½
					M					
24	19	11.6	24	24½	†MacA & F [2.80]	100	24½	24½	24½	+ ½
98¾	95	6.1	99	...	Do pfd [6]	40	99	99	99	+ 4
51½	35	4.1	49	49½	*McCory St A [2]	150	49½	49	49½	+ ½
51½	35	4.1	49	51½	*Do B [2]	10	49½	49½	49½	— 1
24½	20¾	4.4	22¾	22½	McIntire P M [1]	200	22½	22½	22½	....
17	13	6.9	14½	14¾	McKes & Rob [1]	600	14½	14¼	14¼	— ¼
35½	31	10.1	34	34½	Do pfd [3.50]	100	34½	34½	34½	— ½
81¾	71½	4.8	83½	84	†McK Pt Tin [4]	9,300	84¾	81¾	83½	+ 3
9¼	7	2.4	8	9	McLel Strs [0.20]	800	9	8½	9	+ ½
42¾	35¾	9.5	42½	42¾	Mack Truck [4]	7,100	42¾	41¾	42¾	+ ¾
100¾	83	2.0	97½	98½	†Macy Co [2]	1,200	98¾	97½	98	+ 1½
5½	5	18.0	5½	5¾	Mad Sq Gard [1]	200	5¾	5½	5¾	+ ¼
26¾	20½	11.7	25¼	25¾	Magma Cop [3]	800	26	25½	25½	— ½
4	½	...	2½	3	Manati Sugar	10	3	3	3	....
12¾	3½	...	7½	8	Do pfd	50	7½	6½	7½	+ 1½
37¾	32¾	1.1	35½	36	M El gtd m [0.40]	700	36½	35½	36	— ½
11	7½	10.0	10	11	Manh Shirt [1]	100	10½	10½	10½	— ½
23½	11¾	5.2	22¾	23	Marine Mid [1.20]	2,100	23½	22¾	23	+ ½
3¾	¾	...	1½	2¾	Market St Ry	20	1½	1½	1½	— ½
6¾	3	...	6	6¾	Do 2d pfd	30	6¾	6¾	6¾	....
29¾	23	6.4	31	31½	Marlin Rock [2]	900	31½	30	31½	+ 1½
7¾	5½	...	8½	8¾	Marmon Mot	3,500	8½	6½	8¼	+ 1½
32¾	23¾	8.1	31½	31¾	Marshall F [2.50]	2,000	31¾	31½	31¾	+ ¼
31½	23½	7.2	28¾	28¾	†Math Alkali [2]	14,300	28¾	27½	27¾	+ 1¼
123	120	5.9	120½	120¾	Do pfd [7]	100	120	119	119	— 2½
35¾	28¾	5.9	33¾	34	††May D Str [2]	1,800	35	34	34	— ¼
8¾	5¾	...	8½	8¾	Maytag	100	8½	8½	8½	+ ¼
8	6	...	7	7¼	Mengel Co	100	7	7	7	....
26¼	25½	7.5	25¾	26¼	Metro G pf [1.89]	100	26	26	26	+ ¼
18½	10¾	...	18¼	18½	Mex Seaboard	29,500	18½	17¾	18¼	+ 1½
10	7½	...	10	10¼	Miami Copper	600	10¼	9¾	9¾	+ ¼
16¼	13½	12.9	15¾	15¾	Mid Cont Pet [2]	3,800	15¾	14¾	15½	+ ¾
29¾	21	10.1	29¾	30¼	Midland St [3]	5,500	31	29	29¾	+ 1¼
87¾	84	8.8	90	93	Do 1st pfd [8]	500	92	88	91½	+ 4½
7½	4½	...	7	7¾	Minn Mol Pw Imp	1,200	7¾	6¾	7¾	+ ¼
26¾	20	8.2	23¾	24	M K & T	800	24¾	23¾	23¾	— ¼
85	70	8.5	82¾	83	Do pfd [7]	1,600	83	82¾	82¾	....
107	86¾	4.8	103	106	Mo Pac pfd [5]	400	106	105	105	....
18½	10¾	...	16¾	17	Mohawk Carpet	700	16¾	16½	16¾	— ¼
25	20	5.2	24¾	25	†Mons C W [1.25]	1,000	25	23¾	25	+ 1
25¼	15¾	...	23¾	24	Mont Ward	19,900	24½	23¾	23¾	....
¾	½	...	¾	¾	Mother Lode	400	¾	¾	¾	....
3¼	2½	...	2¾	3¼	Motor Met Eqpt	800	3	2¾	2¾	— ¼
43	30	4.8	42¾	42¾	†Mot Prod [2]	500	42¾	41½	42	+ 1¼
19¾	14¾	7.9	18¼	18¾	*Motor Wh [1.50]	1,200	19	18¾	18¾	— ¼
14¾	8¾	...	14½	14¾	Mullins Mfg	2,500	15¼	14½	15	+ ¾
60	36	13.6	57	59	Do pfd [8]	40	59¾	59	59	— 1
31¾	27¾	10.0	27	29	†Munsingwear [3]	500	29¾	29¾	29¾	— ¼
16¾	11	...	16¼	16¾	†Murray Corp	9,600	16½	15¾	16¼	....
42¾	40	5.0	40	40½	Myers Br & Co [2]	600	40¾	40	40¾	— ....
					N					
35½	27½	10.8	37½	37¾	Nash Motors [4]	22,200	37¾	34¾	37¾	+ 2¾
10¾	7	8.9	9¾	9¾	Nat Acme [0.80]	1,100	9¾	9	9¾	+ ¾
11	8½	...	11	25	Nat Air Trans	100	12	12	12	+ 1
8	3¾	...	7¾	7¾	Nat Bellas Co	600	7¾	7¾	7¾	+ ¼
28	27	...	27	30	Do pfd	100	28¼	28¼	28¼	+ ¼
82¾	76	3.4	72¾	73	Nat Biscuit [2.80]	13,400	83¾	81¾	82¾	+ ¾
38	29	8.2	35¾	36	†Nat Cash Reg [3]	4,300	36	35¾	36	— ¾
46¾	38¾	5.7	47¾	47¾	N Dairy Pr [2.60]	22,000	47¾	46¾	47¾	+ 1
7	4¾	...	6	7	Nat Dept Strs	200	6¾	6¾	6¾	....
29¾	19¾	6.3	32	32¼	Nat Dist [2]	11,900	34¾	29¾	32	+ 4
27¾	21	...	26	27¾	Nat Enamel	2,200	27¾	26¾	26½	....
132	118¾	4.0	124¾	127	†Nat Lead [5]	200	126	125½	126	+ ¾
120	118	5.1	118	120	Do pfd B [6]	50	119¾	119¾	119¾	+ 1¼
41¾	31¾	2.5	40¾	41	Nat Pw & Lt [1]	29,400	41¾	40¾	40¾	+ ¾
1¾	¾	...	¾	¾	Nat Radiator	200	¾	¾	¾	....
57	43	3.5	57¾	57¾	Nat Steel [2]	9,900	58	57	57¾	+ ¾
68	59	7.8	63¾	65	†Nat Supply [5]	100	64	64	64	— 1
110	107¾	6.4	109¾	110	Do pfd [7]	10	109¾	109¾	109¾	— ¾
57	41¾	8.8	57	57½	Nat Surety [5]	100	57½	57½	57½	+ ½
21	15¾	4.9	20½	20¾	Nat Tea [1]	300	20¾	20½	20½	+ ½
13¾	10¾	7.5	13½	13¾	Nev Copper [1]	7,100	13¾	12¾	13¾	— ¾
100	100	6.1	120	121	N O Tex & M [7]	20	115	115	115	+15
22	14	...	22½	23	Newton Steel	3,800	24	22½	22½	+ ½
25	22	10.4	22¾	24	N Y Air Br [2.40]	300	23¾	23	23¾	+ ¾
129½	121½	6.3	128	128¾	N Y Central [8]	2,600	128¾	127¾	128¾	+ ¾
219¾	165	2.3	212	215	N Y & Harlem [5]	600	222	211	215	+ 4¾
12¾	10	11.8	10¾	10½	N Y Invest [1.20]	800	10¾	10	10	— ¾
91¾	75	6.7	89¾	90¾	N Y N H & H [6]	300	90¾	90	90¾	+ ¾
119½	110	6.0	119	119¾	Do 1st pfd [7]	400	119¾	119¾	119¾	+ ¾
8	5	...	6¾	7¼	N Y O & W	100	7	7	7	....
103	100	5.9	101¾	102¾	N Y Stm 6% p [6]	10	102¾	102¾	102¾	....
115	111	6.1	114¾	117	Do 7% pfd [7]	10	114¾	114¾	114¾	+ ¾
215	200	4.8	211	214	†Norf & West [10]	100	213¾	213¾	213¾	....
84¾	62	...	84	84¾	‡No Am [10% st]	8,900	84¾	83¾	84¾	+ ¾
8¾	4¾	...	8¾	8¾	No Am Avia	6,800	8¾	8¾	8¾	+ ¾
60¾	47¾	8.6	57	58	North Pac [5]	1,300	58¾	56¾	56¾	+ ¾
					O					
19¾	15¾	5.7	16¾	16¾	Ohio Oil Co [1]	4,000	16¾	16¾	16¾	+ ¾
5¾	3¾	...	4¾	4¾	Oliver Farm Eq n.	300	4¾	4¾	4¾	— ¾
6	3¾	...	5¾	5¾	Omnibus	600	5¾	5¾	5¾	+ ¾
24¾	22	12.2	25	25¾	Oppenheim Col [3]	100	25	25	25	+ ¾
58¾	52¾	4.6	54¾	55	Otis Elevat [2.50]	1,600	55	54¾	54¾	+ ¾
127¾	124¾	4.8	124¾	126½	Do pfd [6]	10	126¾	126¾	126¾	+ 1¾
15¾	10	...	15¾	15¾	Otis Steel	3,500	15¾	15¾	15¾	— ¾
					P					
50	45¼	4.3	48¾	48¾	Pacific Gas [2]	1,400	48¾	48¼	48¾	+ ¾
2¾	2	...	2¾	2¾	Do rts	3,300	2¾	2¾	2¾	+ ¼
61	50¼	4.8	61¾	62½	Pacific Light [3]	5,200	62¾	59¾	62	+ 2¾
127¾	118¾	5.5	127	128¾	Pac Tel & Tel [7]	320	128¾	127¾	128	+ ¾
10¾	8¾	5.8	11¾	11¾	Packard Mot [.60]	52,000	11¾	10¾	11¾	+ ¾
4¾	2¾	...	...	3¾	Panhandle P & R	500	3¾	3¾	3¾	....
50	36¾	8.3	49¾	49¾	Para Publix [4]	20,400	49¾	48¾	49¾	+ ¾
1¾	1¾	...	...	1¾	Park-Utah Cons	100	1¾	1¾	1¾	+ ¾
4¾	3	...	...	4¾	Parmelee Trans Co	100	4¾	4¾	4¾	+ ¾
2	1¾	...	...	2¾	Pathe Exc	16,300	2¾	1¾	2¾	+ ¾
4¾	3	...	...	4¾	Do A	8,200	5	3¾	4¾	+ 1¾
12¾	10¾	...	14	14¾	Patino Mines	2,300	14¾	12¾	14¾	+ 1¾
46¾	37¾	2.2	45¾	45¾	†Penick & Ford [1]	2,900	46¾	45	45¾	— ¾
39¾	26¾	7.9	37¾	38	Penney J C Co [3]	2,400	38¾	37¾	37¾	....
5¾	3¾	...	4¾	5	Penn Dixie Cem	200	4¾	4¾	4¾	+ ¾
64	55¾	6.5	62¾	62¾	Penn R R [4]	4,400	62¾	61¾	61½	— 1¾
27¾	23	4.2	27¾	30	Peo Drug Stor [1]	100	29	29	29	+ 2
250	200¾	3.2	245	247	Peoples Gas [8]	200	247	245¾	247	....
10¾	6¾	10.5	9¾	9¾	Petrol Corp [1]	3,300	9¾	9¾	9¾	+ ¾
24	19¾	8.3	23	23¾	Phelps-Dodge [2]	500	24	23¾	23¾	— ¾
11¾	7¾	...	10¾	11	Phila Read Coal	2,800	11¾	10¾	10¾	— ¾
16¾	12¾	14.5	14¾	14¾	†Phil Petrol [2]	17,400	14¾	13¾	14¾	+ ¾
27¾	19	8.0	23¾	25	Pierce-Arrow [2]	700	25	23	25	....
1	¾	...	¾	1	Pierce Oil	600	¾	¾	¾	....
3¾	1¾	14.8	2¾	2¾	Pierce Pet [.40]	600	2¾	2¾	2¾	....
14¾	13	...	14¾	15	Pitts United	100	14¾	14¾	14¾	+ ¾
13¾	8¾	...	10¾	11	Poor Co B	300	11	11	11	+ ¾
25¾	16	14.9	24	24¾	P R Tob A [3.50]	900	24¾	24	24¾	+ ¾
7¾	4¾	...	...	6¾	Do B	600	6¾	6¾	6¾	....
39¾	25	20.0	36	37	Postal Tel pf [7]	1,000	36¾	35½	36¾	+ 1¾
18¾	12¾	13.1	17	17¾	Prai Oil & Gas [2]	2,200	17	15¾	17	+ 1¾
24	17¾	13.6	23¾	24	†Prai Pip Lin [3]	1,900	24	23¾	24	+ ¾
7¾	4	...	...	6¾	Pressed Steel Car	1,200	6¾	6¾	6¾	— ¾
47¾	35¾	15.6	43	45	Do pfd [7]	500	44¾	43¾	43¾	— 1¾
70¾	63	3.5	69¾	69¾	Proc & Gam [2.40]	2,600	70¾	69¾	69¾	....
86¾	72	4.1	85¾	86¾	†Pub S N J [3.40]	6,800	86¾	85¾	85¾	....
98¾	95	5.1	97¾	97½	Do 5% pfd [5]	500	97½	97¾	97½	....
115	109¾	5.2	115¾	115¾	Do 6% pfd [6]	200	115¾	115¾	115¾	+ ¾
58	49¾	7.6	53¾	53¾	Pullman Inc [4]	7,600	54¾	53	53¾	+ ¾
2	¾	...	...	1½	Punta A Sug	200	1½	1¾	1¾	+ ¾
1¾	¾	...	...	1¾	Do c t	500	1¾	¾	¾	+ ¾
11¾	8¾	...	10¾	10¾	Pure Oil	1,700	10¾	10	10¾	+ ¾
101¾	95¾	8.1	98¾	99	Do pfd [8]	10	99	99	99	+ ¾
49¾	38	8.6	47¾	48	Purity Baking [4]	2,900	48¾	46¾	47¾	+ 1¾
					R					
19¾	12	...	20¾	20¾	Radio Co	133,600	20¾	19	20¾	+ 2
55¾	34¾	9.2	54	55	Do pfd B [5]	1,400	54¾	51¼	54¾	+ 2

-Prev. 1931- High.	Low.	Div. yld. pct.	Bid.	Asked.	Description, div. rate, $—	Sales.	High.	Low.	Close.	Net chge.
22⅞	15⅝	...	22⅝	22⅞	Radio Keith Orph	55,500	22⅞	21⅝	22¼	+ ⅝
26	18⅝	10.8	24¼	25¼	Rayb Manh [2.60]	1,400	25⅞	24½	25¼	+ ¾
47	44	4.4	44½	46¾	Reading 2d pfd [2]	200	45½	45	45	— 1
30⅝	25	10.6	28	28¾	Real Silk Hose [3]	600	28¾	28	28	— ½
18⅝	15⅝	8.9	17⅞	18	Reming Ran [1.60]	7,600	18¼	17⅝	17⅞	+ ⅝
10⅝	8⅝	4.5	8⅝	8¾	Reo Motor [.40]	4,000	8⅝	8⅝	8⅝	....
8⅝	7	5.7	7	9	Do c t [.40]	100	7⅝	7⅝	7⅝	+ ⅛
24⅝	12	...	23⅝	24⅝	Rep Steel	22,000	24⅝	23⅝	23⅝	+ ⅝
53	29⅝	...	51	52	Do pfd	2,800	53⅝	51⅝	51½	— 1½
19	11⅝	11.1	17⅝	18	Rey Metals [2]	500	18⅝	18	18	— ⅝
10	5⅝	...	7⅝	9⅝	Rey Spring new	100	7⅝	7⅝	7⅝	— 2
46	40⅝	6.5	46⅝	46⅝	Reynolds Tob B [3]	8,300	46⅝	45⅝	46⅝	+ ⅝
75⅝	70	4.0	74	75⅝	Do A [3]	30	75⅝	75⅝	75⅝	....
6⅝	2⅝	...	4⅝	5	Richfield Oil	2,300	5	4⅝	4⅝	....
8⅝	5⅝	...	8⅝	8⅝	Rio Grand Oil	3,100	8⅝	8	8⅝	+ ⅝
32⅝	27	7.8	30⅝	33	Ritir Dentl [2.50]	200	33	32⅝	33	+ 1
23⅝	16⅝	11.0	24⅝	25	Rossia Ins [2.20]	3,300	25⅝	24⅝	24⅝	+ ⅝
42⅝	37⅝	7.8	41⅝	41⅝	Roy Dut NY [3.20]	1,100	41⅝	41⅝	41⅝	+ 1
					S					
62⅝	38⅝	8.3	61¼	61⅝	Safeway Strs [5]	6,400	63	60⅝	61¼	+ 1⅝
92	86	6.5	90	92	Do 6% pfd [6]	10	92	92	92	....
103	98	6.8	102⅝	....	Do 7% pfd [7]	30	103	102⅝	102⅝	— ⅝
30	24⅝	7.1	29⅝	30	†St Jos Lead [2]	13,100	30⅝	28	29⅝	+ 1⅝
62⅝	43	13.3	60	60⅝	St L & S F [8]	300	60⅝	60	60	....
76	63⅝	8.2	73⅝	74	Do pfd [6]	300	73⅝	72⅝	73⅝	+ ⅝
18	13	12.5	16⅝	17	Savage Arms [2]	200	16⅝	16	16⅝	+ ⅝
5⅝	4	...	5⅝	5⅝	Schulte Stores	500	5⅝	5⅝	5⅝	+ ⅝
1⅝	⅝	...	⅝	⅝	Seaboard Air Line	300	⅝	⅝	⅝	....
2⅝	1	...	1⅝	1⅝	Do pfd	200	1⅝	1⅝	1⅝	+ ⅝
7⅝	6⅝	17.1	7	7⅝	Seagrave Co [1.20]	300	7⅝	7⅝	7⅝	+ ⅝
58⅝	44⅝	4.6	56⅝	57	††Sears Roe [2.50]	5,800	57⅝	56⅝	57⅝	+ ⅝
6	3⅝	...	5⅝	6	Second Nat Sec	600	5⅝	5⅝	5⅝	+ ⅝
1⅝	1⅝	...	1⅝	1⅝	Seneca Copper	400	1⅝	1⅝	1⅝	....
7⅝	4⅝	...	7⅝	8	Servel Inc	20,100	8⅝	7⅝	8	+ ⅝
17⅝	12	...	16	16⅝	Sharp Dohme	1,200	17⅝	16⅝	17	+ ⅝
56	53⅝	6.3	56	58	Do pfd [3.50]	100	56	56	56	....
13⅝	10	...	12⅝	13	Sharon Steel Hoop	1,500	13⅝	13	13	+ ⅝
27⅝	22⅝	3.9	28⅝	28⅝	Shattuck F G [1]	9,000	29⅝	28⅝	28⅝	+ 1⅝
10⅝	7⅝	...	9⅝	10	Shell Un Oil	3,900	10	9⅝	10	+ ⅝
78	58	8.0	74	75	Do 5½% p [5.50]	100	75	75	75	— 3
7⅝	4⅝	...	7⅝	8	Shubert Thea	3,000	8⅝	7	8	+ 1⅝
20⅝	14⅝	...	18⅝	19⅝	Simons Co	5,400	19⅝	18⅝	18⅝	— ⅝
10⅝	7⅝	...	9⅝	9⅝	Simms Pet	300	9⅝	9⅝	9⅝	+ ⅝
13⅝	10⅝	8.3	12⅝	13	Sinclair Oil [1]	13,800	13	12⅝	13	+ ⅝
13	8⅝	...	10	10⅝	Skelly Oil	1,700	10⅝	9⅝	10	+ ⅝
62	43⅝	11.1	52⅝	53	Do pfd w w [6]	200	52⅝	51⅝	52⅝	+ ⅝
15⅝	8	...	13	14⅝	Snider Packing pfd	200	13⅝	13⅝	13⅝	— 1⅝
94⅝	90	5.1	90	91⅝	SolvayAl pf w [5.50]	300	91	90⅝	91	+ ⅝
17⅝	12	9.3	15⅝	15⅝	S P Ric Sug [1.40]	3,700	15⅝	14⅝	15⅝	+ ⅝
51⅝	45⅝	3.9	51⅝	51⅝	So Cal Edison [2]	3,100	51⅝	51	51⅝	+ ⅝
4⅝	4	...	4⅝	4⅝	Sou Dairies B	100	4⅝	4⅝	4⅝	— ⅝
109⅝	92⅝	5.6	107⅝	107⅝	South Pacific [6]	1,000	107⅝	107⅝	107⅝	— ⅝
65⅝	47⅝	13.1	61	62	Southern Ry [8]	600	61⅝	61	61	....
83	81	6.1	81⅝	81⅝	Do pfd [5]	100	81	81	81	— ⅝
12	8⅝	9.1	11⅝	11⅝	Sparks Withing [1]	3,200	11⅝	11⅝	11⅝	+ ⅝
11⅝	10	8.0	10⅝	10⅝	Spen Kellogg [.80]	300	10⅝	10	10⅝	— ⅝
15⅝	10⅝	...	16⅝	17	Spicer Mfg	1,500	17	15	17	+ 2⅝
32⅝	26⅝	10.0	33	36	Do pfd [3]	100	33⅝	33⅝	33⅝	+ 1
9	5⅝	...	8⅝	8⅝	Spiegel May Stern	1,200	8⅝	8⅝	8⅝	+ ⅝
19⅝	16⅝	4.1	19⅝	19⅝	Std Brands [1.20]	28,700	19⅝	19	19⅝	+ ⅝
73⅝	58⅝	4.8	74⅝	75	Stand Gas [3.50]	30,900	76⅝	73	75	+ 2⅝
62⅝	57⅝	6.6	63⅝	63⅝	Do pfd [4]	200	63⅝	63	63⅝	+ 1
97⅝	92⅝	6.2	97⅝	99⅝	Do 6% pr pf [6]	100	97⅝	97⅝	97⅝	— ⅝
4⅝	2	...	...	4⅝	Stand Invest	500	4⅝	4⅝	4⅝	+ ⅝
51⅝	45⅝	5.0	50⅝	50⅝	Std Oil Cal [2.50]	6,300	50⅝	49⅝	50⅝	+ 1⅝
19	14⅝	5.9	17⅝	17⅝	*Std Oil Kas [1]	700	17⅝	16⅝	17⅝	+ 1⅝
52	45⅝	2.0	51	51⅝	†Std Oil N J [1]	26,000	51⅝	49⅝	51⅝	+ 1⅝
26	22⅝	6.4	25⅝	25⅝	*Std Oil NY [1.60]	7,600	25⅝	25⅝	25⅝	+ ⅝
32⅝	21⅝	6.5	31	31⅝	Starrett L S [2]	3,000	32⅝	31⅝	31⅝	+ ⅝
5⅝	3	...	5⅝	5⅝	Sterling Sec	400	5⅝	5⅝	5⅝	+ ⅝
19⅝	14⅝	...	18⅝	18⅝	Stewart Warner	2,600	18⅝	18⅝	18⅝	— ⅝
47⅝	37⅝	6.8	44	44⅝	Stone & Web [3]	6,600	45⅝	43	44⅝	— ⅝
24⅝	20⅝	5.5	24⅝	24⅝	Studebaker [1.20]	9,700	24⅝	23⅝	24⅝	+ ⅝
45	39⅝	2.3	45	49	††Sun Oil [1]	100	45	45	45	+ ⅝
104⅝	100⅝	5.6	103⅝	104	Do pfd [6]	100	104	104	104	....
40⅝	33⅝	6.3	37⅝	39	Superheater [2.50]	300	39⅝	38⅝	39	....
1⅝	⅝	...	...	1⅝	Superior Oil	400	1⅝	1⅝	1⅝	+ ⅝
11⅝	6⅝	...	10⅝	11⅝	Superior Steel	600	11⅝	11	11	— ⅝
13⅝	11⅝	7.7	13⅝	13⅝	Sweets Co [1]	100	13⅝	13⅝	13⅝	+ ⅝
					T					
20⅝	7	7.0	19⅝	20	Telautograph [1.40]	400	20	19⅝	20	+ ⅝
9⅝	8⅝	5.6	9	9⅝	Tenn Copper [.50]	300	9⅝	9	9	....
36⅝	30⅝	8.8	34⅝	34⅝	Texas Corp [3]	6,300	34⅝	33⅝	34⅝	+ ⅝
53⅝	45⅝	7.4	53⅝	54	Tex Gulf Sulph [4]	8,200	54⅝	53⅝	54	+ 1⅝
17⅝	11⅝	...	16⅝	16⅝	Texas Land Trust	20,800	16⅝	15⅝	16⅝	+ 1
6⅝	4⅝	...	5⅝	5⅝	Tex&Pac Coal&Oil	300	5⅝	5⅝	5⅝	— ⅝
15⅝	11⅝	8.9	17⅝	17⅝	Thatcher Mfg [1.60]	1,400	18	17⅝	17⅝	+ ⅝
37⅝	35	10.0	36⅝	37⅝	Do cvt pfd [3.60]	100	36⅝	36⅝	36⅝	....
9	5	...	8	8⅝	Thermoid Co	3,300	8⅝	7⅝	8	— ⅝
26	18⅝	7.7	26	26⅝	Third Nat Inv [2]	800	26⅝	25⅝	26⅝	+ ⅝
17⅝	11⅝	12.8	17⅝	17⅝	ThompsonPro [2.40]	1,700	17⅝	17⅝	17⅝	+ ⅝
5⅝	4	...	4⅝	4⅝	Thompson-Starrett	200	4⅝	4⅝	4⅝	+ ⅝
9	6⅝	7.5	7⅝	8	Tidewater Assn [.60]	2,100	8	7⅝	8	....
68	55	9.5	64⅝	66	Do pfd [6]	100	64⅝	64⅝	64⅝	+ 1⅝
11⅝	9⅝	6.7	11⅝	12	Timken D Axle [.80]	2,500	12	11⅝	12	+ 1
59	43	5.4	56⅝	57	Timken R B [3]	3,500	57⅝	56	56⅝	+ ⅝
3	2⅝	...	...	2⅝	Tobacco Products	200	2⅝	2⅝	2⅝	+ ⅝
12⅝	10⅝	7.3	12⅝	12⅝	†Do A [.80]	200	12⅝	12⅝	12⅝	....
14⅝	11⅝	7.1	13⅝	14	Trans-Am Corp [1]	7,300	14	13⅝	14	+ ⅝
14⅝	7⅝	7.7	12	13⅝	Transue & Wms [1]	300	13⅝	13⅝	13⅝	— ⅝
11	6⅝	...	10⅝	10⅝	Tri-Cont Corp	1,400	10⅝	10⅝	10⅝	+ ⅝
93⅝	92⅝	6.3	93	93⅝	Do pfd [6]	100	93	93	93	....
39⅝	29⅝	6.8	42	42⅝	Trico Prod [2.50]	7,300	41⅝	39	41⅝	+ 1⅝
27⅝	21	5.5	23	23⅝	Truscon Steel [1.20]	300	23	22⅝	23	+ ⅝
17⅝	9	25.0	15⅝	16	Twin City [4]	100	15⅝	15⅝	15⅝	— ⅝
					U					
68⅝	51⅝	5.9	69	69⅝	Und'w'd Elliott [5]	7,300	70⅝	67	69⅝	+ 2⅝
12⅝	9⅝	...	12⅝	13	Union Bag & Paper	1,100	12⅝	12⅝	12⅝	+ ⅝
65⅝	55⅝	4.0	65⅝	66⅝	Un'n Carbide [2.60]	29,400	66⅝	65⅝	65⅝	+ ⅝
26⅝	22	8.0	24⅝	24⅝	†Union Oil Cal [2]	800	24⅝	24⅝	24⅝	+ ⅝
203⅝	179⅝	5.0	202⅝	203	Union Pacific [10]	300	202⅝	202⅝	202⅝	+ ⅝
86⅝	83⅝	4.7	86⅝	86⅝	Do pfd [4]	200	86⅝	86	86⅝	+ ⅝
24⅝	23	7.0	23	23⅝	Un Tank Car [1.60]	200	23⅝	23⅝	23⅝	+ ⅝
34⅝	22⅝	...	34	34⅝	United Aircraft&Tr	66,000	34⅝	33	34⅝	+ 1⅝
55⅝	40	5.5	55	55	Do pfd [3]	1,500	55	55	55	+ ⅝
40⅝	33⅝	5.1	39⅝	40	United Biscuit [2]	700	40	39⅝	40	+ ⅝
28⅝	18⅝	3.9	26⅝	26⅝	United Carbon [1]	7,900	26⅝	25⅝	26⅝	+ ⅝
5⅝	4	...	...	5⅝	United Cigar Stores	1,000	5⅝	5⅝	5⅝	+ ⅝
24⅝	16⅝	2.1	23⅝	24	United Corp [.50]	56,500	24⅝	23⅝	23⅝	+ ⅝
49⅝	44⅝	6.0	49⅝	49⅝	Do pfd [3]	2,700	49⅝	49⅝	49⅝	+ ⅝
8	3	...	7⅝	8	United Elec Coal	1,100	8	7⅝	7⅝	— ⅝
62⅝	51⅝	6.6	61⅝	62	United Fruit [4]	700	61⅝	61⅝	61⅝	+ ⅝
31	27⅝	4.0	30⅝	31	UnitGas&Imp [1.20]	12,500	31	30⅝	30⅝	+ ⅝
31⅝	23⅝	6.7	30⅝	30⅝	UnitPDyeWks [2]	13,200	31	29⅝	30⅝	— 1⅝
11⅝	7⅝	...	11⅝	11⅝	U S Foreign Sec	900	11⅝	11⅝	11⅝	+ ⅝
43⅝	40⅝	8.8	43⅝	43	U S Freight	1,000	42⅝	42⅝	42⅝	+ ⅝
69⅝	54	8.8	67⅝	68	U S I Alcohol [6]	2,900	68⅝	67⅝	67⅝	— ⅝
6⅝	3⅝	...	5⅝	6⅝	U S Leather	600	5⅝	5⅝	5⅝	+ ⅝
10	7	...	9	9⅝	Do A	100	9	9	9	— 1
34⅝	27⅝	5.9	33⅝	34	U S Pipe&Fdry [2]	10,400	34⅝	33⅝	33⅝	— ⅝
34⅝	26⅝	9.1	31⅝	34	U S Realty [3]	1,500	33⅝	32	32	— 1
14⅝	11⅝	...	15⅝	15⅝	U S Rubber	10,200	15⅝	14⅝	15⅝	+ 1
28⅝	20⅝	...	29⅝	29⅝	Do 1st pfd	3,800	29⅝	27⅝	29⅝	+ 1⅝
22	18⅝	4.8	20⅝	21⅝	U S Smelting [1]	2,200	21⅝	21	21	....
148⅝	137⅝	4.8	147⅝	147⅝	U S Steel [7]	43,900	149	147⅝	147⅝	+ ⅝
148⅝	143⅝	4.8	146⅝	147⅝	Do pfd [7]	300	146⅝	146⅝	146⅝	+ ⅝
8⅝	5⅝	...	7⅝	8⅝	Unit Stores A	2,700	8⅝	7⅝	8	+ ⅝
47⅝	37⅝	8.3	48	48⅝	Do pfd [4]	300	48⅝	48	48⅝	+ 1⅝
31	28	10.3	29⅝	29⅝	Univ Leaf Tob [3]	200	29⅝	29⅝	29⅝	— ⅝
4	2⅝	...	3⅝	3⅝	Univ Pipe & Rad	900	3⅝	3⅝	3⅝	....
28⅝	21⅝	6.9	28⅝	29	† Ut Pw & L A [2]	7,800	29⅝	27⅝	29	+ 1
					V					
1⅝	⅝	...	1⅝	1⅝	Vadsco Sales	100	1⅝	1⅝	1⅝	....
73⅝	45⅝	4.2	71⅝	71⅝	Vanadium [3]	100,000	73⅝	71⅝	71⅝	+ ⅝
3	2	...	...	3⅝	Virg Chem	1,000	3⅝	3⅝	3⅝	+ ⅝
104	98⅝	5.8	103⅝	104	Va ElPw6%pf [6]	20	103⅝	103⅝	103⅝	....
69⅝	41⅝	5.9	68	68⅝	Vulcan Det [4]	470	69	67⅝	68	+ ⅝
					W					
26	17	...	18⅝	19⅝	Wabash	200	19	18⅝	18⅝	+ ⅝
51	38⅝	...	40	41⅝	Do pfd A	100	40	40	40	....
27⅝	22⅝	6.0	25	25⅝	Waldorf Sys [1.50]	1,000	25⅝	25	25	— ⅝
15	12	7.1	14	14⅝	Walworth Co [1]	2,300	14⅝	14	14	— ⅝
27⅝	13⅝	...	22	22⅝	Ward Baking A	430	22⅝	21⅝	22⅝	+ 2⅝
8⅝	3⅝	...	6	6⅝	Do B	200	6⅝	6	6⅝	+ ⅝
20⅝	13	...	18⅝	18⅝	Warner Br Pic A	145,100	19⅝	18⅝	18⅝	— ⅝
46⅝	38	10.0	39	40	Do pfd [3.85]	100	38⅝	38⅝	38⅝	+ ⅝
44	27⅝	7.0	42⅝	42⅝	Warren Bros [3]	2,300	43⅝	42⅝	42⅝	— ⅝
49⅝	41⅝	6.1	47⅝	49	Do cvt pfd [3]	250	49	48⅝	49	+ 1⅝
31	24	6.5	31	33	Warren Fdy [2]	600	32	31	32	+ 1⅝
5⅝	3⅝	...	4⅝	5	Webster Eisenlohr	400	5⅝	5⅝	5⅝	— ⅝
22⅝	21⅝	9.1	21⅝	22⅝	Wess Oil & S [2]	500	22	21⅝	22	+ ⅝
102⅝	98	6.9	102⅝	107	W Penn El A [7]	130	102	102	102	— ⅝
97⅝	95	6.2	97	98	Do 6% pfd [6]	20	97	96⅝	97	+ 1
108	103	6.6	104	106	Do 7% pfd [7]	50	105⅝	105⅝	105⅝	— ⅝
110⅝	103⅝	5.5	108⅝	110⅝	WPennPw6%pf [6]	20	110	110	110	+ ⅝
40⅝	24⅝	9.1	44	45	West Dairy A [4]	1,500	44⅝	40	44	+ 3⅝
9⅝	4⅝	...	10	10⅝	Do B	3,000	10⅝	9⅝	10⅝	+ ⅝
19⅝	13⅝	...	17⅝	17⅝	West Maryland	2,900	18⅝	17⅝	17⅝	— ⅝
149	130	5.5	142	143⅝	West Union [8]	1,600	143⅝	143	143⅝	+ 1⅝
35	33	5.7	35	35⅝	Westghse A B [2]	1,700	35⅝	34⅝	35⅝	+ ⅝
101⅝	82⅝	5.1	99⅝	99⅝	Westghse Elec [5]	78,000	100⅝	98⅝	99⅝	+ 1⅝
112⅝	103⅝	4.6	112⅝	115	Do 1st pfd [5]	150	112⅝	111	112	+ 1
26⅝	20⅝	3.9	26⅝	27	Weston Elec [1]	1,400	27	25⅝	27	+ 1⅝
2⅝	1	...	1	1⅝	Wextark Radio Str	2,600	1⅝	1	1	....
26⅝	22	8.3	24	24⅝	White Mot [2]	1,900	24⅝	23⅝	24⅝	+ ⅝
46	39	8.9	45	45⅝	†WhiteRM Sp [4]	100	45⅝	45⅝	45⅝	+ ⅝
3⅝	2⅝	...	3⅝	3⅝	White Sew Mach	800	3⅝	3⅝	3⅝	+ ⅝
6	4⅝	...	5⅝	5⅝	Willys-Overland	12,100	5⅝	5⅝	5⅝	+ ⅝
53⅝	44⅝	15.6	44⅝	45⅝	Do pfd [7]	400	46	45	45	+ ⅝
10⅝	6⅝	...	10	10⅝	Wilson & Co A	300	10⅝	10⅝	10⅝	....
51⅝	40	13.7	51⅝	52	Do pfd [7]	300	51⅝	51	51	....
63⅝	54⅝	4.6	63⅝	64⅝	Woolworth [2.40]	18,300	64⅝	63⅝	63⅝	+ 1⅝
102⅝	59⅝	...	102⅝	103	Worthington Pump	36,600	105	102⅝	103⅝	+ ⅝
21	11⅝	...	19⅝	20	Wright Aero	10	20	20	20	— 1
74⅝	66⅝	5.4	73⅝	74⅝	*Wrigley [4]	3,100	74⅝	73⅝	74⅝	+ 1⅝
					Y					
30	25	7.1	27⅝	29⅝	Yale & Towne [2]	100	28	28	28	....
12⅝	9⅝	...	13⅝	13⅝	Yellow Truck	54,000	14	12⅝	13⅝	+ 1⅝
75⅝	73	6.6	75	81	Yngstwn S&T [5]	600	76	75	76	+ 1
25⅝	22⅝	11.1	27⅝	27⅝	Yng Spg & W [3]	4,300	28	25⅝	27	+ 1⅝

*Ex dividend. †Pays extra dividend. ‡Ex rights. §Dividend in stock. ¶Irregular dividend rate. **Dividend on accul. ††Pays stock dividend also. ‡New rate not announced.

Sales to 10:30 a. m., 700,000; to noon, 1,800,000; to 1:30 p. m., 2,600,000; to 2:10 p. m., 2,900,000. Total sales, 3,800,000 shares.

FAVORS FEDERAL CONTROL FOR RAIL HOLDING FIRMS

[Continued from page 21, column 4.]

company for professional and legal services of individuals.

The principal item was compensation given Bird M. Robinson, president of the American Short Line Railroad association, at the rate of $100,000 a year for the entire year 1929 and four months to April 30 of 1930. These payments were approved, the report further stated, by the executive board of the Short Line association, and represented the cost of data and services rendered in connection with consolidation activities.

As to the Pennsylvania system, the investigation disclosed that that company and its affiliate, the Pennroad corporation, had increased stock holdings during the last two or three years, particularly in New England lines, including the Boston and Maine and the New Haven, retaining possession as well of substantial blocks of Norfolk and Western, Lehigh Valley, and Wabash railroad securities.

Others Lack Influence.

Outside of these two groups, the investigation disclosed almost no other cases where holding corporations in the railroad field had accumulated blocks of stocks in two or more railroads sufficiently large to influence management.

A number of investment company holdings were reported upon, but in no case did it appear that more than 3 or 4 per cent of stocks of different railroads had been put into one corporate holding.

"Large individual or family holdings of railroad securities appear to be quite limited," the report observed.

It listed George F. Baker and George F. Baker Jr. as the present possessors of about 486,000 shares of railroad stocks, in the Baltimore and Ohio, Lackawanna, Erie, Great Northern, New York Central, Northern Pacific, and Southern railroads, the proportion amounting to about 10 per cent of the total Lackawanna issue.

Arthur Curtiss James was credited with ownership of 505,000 shares, chiefly of western railroads, 349,000 shares being of one company, the Western Pacific.

Vanderbilt Holdings.

Holdings of the Vanderbilt family, heavily concentrated in the New York Central, were noted as still important, and amounted to about 588,000 shares, of which 238,663 were New York Central and the balance was scattered in the North Western, Union Pacific, and Lackawanna systems.

The Harriman family, whose founder, the late E. H. Harriman, once dominated groups of western railroads, was credited at present with ownership of less than 100,000 shares, the most important of which, as represented by Union Pacific holdings, amounted to less than 2 per cent of the railroad's voting power.

UNION OIL EARNINGS.

Union Oil company of California reports 1930 per share earnings of $2.19, against $3.56 a share in 1929.

ARRIVAL OF BUYERS

Buyers may register in this column by telephoning Superior 0100, by mailing in advance notice, or by filling out blanks at their disposal in The Tribune Public Service office, 1 South Dearborn street.

CINCINNATI, O.—Burton company; Max Rosenbaum, furniture; Palmer house.

DULUTH, Minn.—Duluth Glass company; G. A. Leone, lamps; Morrison hotel.

HARRISBURG, Pa.—D. T. Bohon company; Joseph Schiff, furniture; Sherman hotel.

KANSAS CITY, Mo.—Emery, Bird & Fair company; L. E. Spear and T. J. Gill, lamps and china; Brevoort hotel.

MINNEAPOLIS, Minn.—L. S. Donaldson company; F. S. Keller, furniture, Palmer house.

GASOLINE AND OILS.

GASOLINE—Including tax, tank wagon, 14c; service station, 15c. CARBON—Perfection, 12c. FURNACE OIL—Stanoline, tank wagon, to 99 gals, 9c; 100 to 350 gals, 8c; 800 gals or more, 7½c. MACHINE OIL—Summer black, 9.8c; winter, 10.4c. WHITE LEAD—100 lb kegs, $13.25. TURPENTINE—53c. LINSEED OIL—Raw, 1 to 5 bbl lots, 76c; boiled, 79c. DENATURED ALCOHOL—Drums, 47c.

CORPORATION EARNINGS

ABBOTT LABORATORIES.

For the year ended Dec. 31, 1930, reports net profit of $482,064 after all charges and federal taxes, equal to $3.32 a share earned on 145,000 shares of capital stock outstanding. This compares with $591,013 net, or $4.90 a share, on 120,000 shares in 1929. Directors and officers were re-elected at the annual meeting.

NATIONAL POWER AND LIGHT.

Net income for 1930 was only slightly smaller than the previous year, amounting to $10,837,401, against $11,797,502. The company is a member of the Electric Bond and Share group.

CREAM OF WHEAT.

Net profit was $1,868,164, equal to $3.11 a share, compared with $1,882,122, or $3.13 a share, for 1929.

DOLESE & SHEPARD.

Net for the year ended Dec. 31 was $76,604 after all charges, equivalent to $4 a share on the capital stock, as compared with net of $172,591, or $9.01 a share, in 1929. Current assets were $431,219 and current liabilities were $111,739 at the close of the year. Retiring directors were re-elected.

ATLAS PLYWOOD.

For the six months ended Dec. 31 reported net profit of $140,392, equal to $1.05 a share, against $336,943, or $2.45 a share, in the corresponding period of 1929.

LEHIGH VALLEY COAL.

For 1930 consolidated net income was $714,336, equal to 1 cent a share on the common, against $1,190,655, or 41 cents a share, in 1929.

FORD MOTOR OF BELGIUM.

Reports for the year ended Dec. 31, 1930, profit, after expenses, taxes, etc., of 43,891,000 Belgium francs available for reserves and dividends. Preceding report covered fourteen months ended Dec. 31, 1929, and showed profit of 49,223,000 Belgium francs.

CHICAGO FLEXIBLE SHAFT.

Net profit for 1930, $176,512, after charges and taxes, equal to 98 cents a share on 79,882 shares of $5 par common stock. This compares with $266,229, or $1.38 a share, in 1929.

UNITED STATES COLD STORAGE.

Reports for the year ended Dec. 31, 1930, a net profit of $271,712 after all charges, federal taxes, and reserves, equal after preferred dividend requirements to $3.29 a share on common, against $286,402, or $3.89 a common share, in the previous year.

DRIVER HARRIS COMPANY.

For the year ended Dec. 31 reports a net profit of $259,566 after depreciation, interest, and federal taxes, against $953,507 in 1929.

AUTO CAR COMPANY.

Reports for the year ended Dec. 31, 1930, a net loss of $149,502 after depreciation, interest, etc. This compares with a net profit in 1929 of $854,445 after charges and federal taxes, equivalent after 8 per cent preferred dividends to $3.90 a share on 260,000 shares of common stock. Sales amounted to $12,012,444, compared with $15,695,496, for 1929.

NEPTUNE METER.

Net for 1930 equal to $3.19, a combined class A and class B common share, compared with $3.06 in the preceding year.

NEW YORK PRODUCE EXCHANGE STOCKS

Furnished by James E. Bennett & Co.:

	Sales.	High.	Low.	Close.
Am Corp	300	6	6	6
Util & G pf ww	100	24¾	24¾	24¾
Appa Gas pur w	400	1¾	1½	1¾
Bagdad	1,800	1.44	1.25	1.44
Claude Neon	4,300	10	9½	10
Corp Shares	100	6¾	6¾	6¾
Det & Can Tun	500	3¾	3¾	3¾
Fuel Oil	900	5	4½	5
Hamilton Gas	100	4	4	4
Do vtc	200	5	5	5
Intl Rust Iron	14,000	1.20	1.02	1.05
Jenkins	200	3⅝	3⅝	3⅝
Kildun	500	7½	6¾	7
Kinner new	400	3½	3	3½
Nat Avia E w	100	[illegible]		⅝
No Am Tr Sh	200	6¾	6¼	6¾
No Butte	300	2.25	2.20	2.25
Pet Conv	400	7	6¾	7
Railways	100	15½	15½	15½
Short Av & T	3,100	1½	1½	1½
Seabd Contl	100	3¾	3¾	3¾
So Penn G w i	100	10	10	10
Trinidad E L	100	2	2	2
Zenda Gold	1,800	.25	.25	.25
BANKS.				
Manhattan	60	92¾	92¾	92¾

Sales, 37,184 shares.

COTTONSEED OIL.

NEW YORK, Feb. 20.—(AP)—COTTONSEED OIL—Was quiet today, but with a gradually improving tone, closing firm with prices net unchanged to 8 points higher. Sales were 2,700 barrels. Prime crude, 6.31½c; prime summer yellow spot, 7.25c; March, 7.38c; May, 7.64c; July, 7.72c; September, 7.82c.

WORLD'S WHEAT MARTS RESIST SALES PRESSURE

Winnipeg Reports More Speculative Activity.

BY CHARLES MICHAELS.

The world's wheat markets continue to show stubborn resistance to pressure, and bearish news seemingly has little lasting effect. Cables from Liverpool yesterday claimed the trade there was inclined to be bullish despite the large exportable surplus in the southern hemisphere and the liberal shipments of cash wheat, and that market advanced 1½@1¾d for the day, having considerable influence on Chicago and Winnipeg.

The local market was as much as 1⅜c higher at one time with July touching 70⅞c, but eased toward the last in sympathiny with a setback in Winnipeg and with corn and closed unchanged to ⅛c lower, July being 69⅛c, and September 69½@69Zc. Liverpool July closed at equal to 68⅝c.

Cash wheat in the local sample market is selling at about a delivery basis as compared with the March future, and the latter closed unchanged for the day at 79⅛c, while the May was wanted by shorts and finished ⅝c higher at 82½@82⅝c. Winnipeg after advancing 1⅜@1⅞c, reacted on local profit taking and closed ⅜@½c higher with July at 66⅝c. Buenos Aires surprised the trade by advancing 1⅝@1¾c, an upturn of around 1c in the exchange rate being a factor.

Seeks to Hold Back Wheat.

According to announcement made at Minneapolis the farm board will pay 2c over the present price for cash wheat to arrive in July. By this it is hoped that some grain will be held back in the country until later in the season. In a radio address S. R. McKelvie, grain member of the farm board, expressed the belief that American farmers would be on a sound domestic basis if they cut down their acreage 25 per cent, and also announced that the stabilization corporation would not be in the market next season.

Messages from Winnipeg indicated that there was a material enlargement in the speculative interest in wheat futures there, with the continued dry weather in the prairie provinces having considerable influence on country speculators who have taken the buying side rather freely. The foreign demand for Manitobas was again disappointing with sales of 300,000 to 400,000 bu in all positions, but there were numerous bids under the market.

Corn Closes Weak.

Corn was firm early with wheat and on scattered commission house buying and short covering. Selling against bids and by local professionals around the best figures disclosed an overbought condition and prices dropped 1⅝@1⅞c from the best figures and closed ⅝@⅞c lower with March, 62⅛c; May, 64⅞@65c; July, 66⅝@66⅞c, and September, 66⅛@66⅝c. Buying against bids checked the decline.

Outside markets offered cash corn to come here in volume, and purchases of 75,000 bu No. 3 yellow were reported made at the lowest price of the season relative to the May, and the buyer is said to have had offers of 300,000 bu more. No. 2 yellow in the sample market sold at a delivery basis as compared with March. The country sold 20,000 bu to arrive. Buenos Aires finished 1c higher with May at 32⅝c.

More Interest in Rye.

Houses with New York connections were reported as aggressive buyers of rye futures at Winnipeg, and the market there at the top showed around 5c above the finish on Wednesday, easing off from the best figures at the last and closed ⅛@⅝c lower with May at 34⅝c. Winnipeg was credited with selling rye here, but the market advanced early, only to weaken later and close ⅝c lower to ¼c higher, the latter on July, which was 43c at the last, with March 39⅝c, and May, 42⅝c.

Longs took advantage of a small upturn in oats to secure profits and while prices held within narrow limits the finish was ¼c lower to ¼c higher with March, 32⅞c; May, 33⅝c, and July, 33c.

WHEAT STOCKS LARGE

World's wheat stocks on Feb. 1 were 601,547,000 bu, compared with 583,222,000 bu Jan. 1 and 577,141,000 bu on Feb. 1, 1930. The increase in January was equal to 18,325,000 bu, compared with 42,192,000 bu increase during December and 6,379,000 bu decrease during January, 1930. Details compiled by the Daily Trade Bulletin follow:

Afloat for—	Feb. 1, 1931, bu.	Jan. 1, 1931, bu.	Feb. 1, 1930, bu.
Europe	37,270,000	27,270,000	37,630,000
U. Kg.	17,360,000	19,720,000	15,120,000
Arg.	6,615,000	6,615,000	9,188,000
Aus.	87,500,000	60,000,000	60,500,000
U. S.	253,582,000	260,089,000	240,735,000
Can.	199,350,000	209,528,000	213,968,000
Tot.	601,547,000	583,222,000	577,141,000

The increase reported during January was equal to 18,325,000 bu, compared with 42,192,000 bu increase during December and 6,379,000 bu decrease during January, 1930.

GRAIN STATISTICS

Argentine exports of wheat and corn were slightly less than anticipated. Details follow:

	Wheat.	Corn.	Oats.
This week	4,293,000	3,059,000	1,839,000
Last week	4,386,000	4,977,000	1,474,000
Last year	3,016,000	2,768,000	330,000
Since Jan. 1	22,797,000	38,439,000	8,061,000
Year ago	22,548,000	24,583,000	4,165,000
Visible supply—			
This week	8,453,000	14,961,000	....
Last week	8,085,000	15,354,000	....
Last year	9,188,000	5,118,000	....

North American exports of wheat and flour, as compiled by Bradstreets, decreased 1,369,000 bu from the previous week. Details follow:

	Wheat and flour, bu.	Corn, bu.
This week	5,325,000	28,000
Last week	6,694,000	28,000
Last year	5,546,000	15,000
Since July 1	242,585,000	356,000
Year ago	197,218,000	1,039,000

HIDE FUTURES

...tures on the New York hide exchange ...tinued to advance, closing 5 to 16 points ...her. Total sales, 1,840,000 lbs. Prices ...low:

	High.	Low.	Close.	Prev. Close.
May	8.80	8.65	8.65@8.75	8.59@8.60
Sept.	10.05	9.90	9.91	9.80@9.87

RUBBER.

NEW YORK, Feb. 20.—(AP)—RUBBER—Futures closed steady; March, 7.40c; May, 7.60c; July, 7.80c. New contracts: March, 7.45c; May, 7.65c; July, 7.90c. Spot smoked ribbed, 7⅝c.

CASH·GRAIN N·E·W·S

Numerous bids for Manitoba wheat from abroad were reported in the market, but many of them had expired before the last break in futures. Sales in all positions for the day were estimated at 300,000 to 400,000 bu.

Local handlers sold 16,000 bu wheat, 29,000 bu corn, 64,000 bu oats, 4,000 bu rye, and 3,000 bu barley to the domestic trade, with 360,000 bu wheat and 100,000 bu rye sold to go to store. Purchases of 24,000 bu wheat and 95,000 bu corn were made to arrive, the latter including 75,000 bu No. 3 yellow from other markets.

Basis on cash wheat in the local sample market was weak to ½c lower, with No. 1 red and hard quoted at 3@3½c under; No. 2 red and hard, 3½@4c under; No. 1 northern, 2¾@3½c under, and No. 2 northern, 3½@4c under May.

Offerings of cash corn were fair, with the basis steady to 1c lower. Discounts as compared with May follow: No. 2 mixed, 3½@4c; yellow, 2@3c; white, ¾@1c; No. 3 mixed, 4¾@6c; yellow, 3¼@5¾c; white, 3@4½c; No. 4 mixed, 6¼@7½c; yellow, 5½@7½c; white, 5¼@7c; No. 5 mixed, 8@8½c; yellow, 7½@8c; white, 6¾@7½c.

Demand for cash oats were fair, with the basis steady. No. 2 white brought ½@¾c under, and No. 3 white, ¾@1¼c under May. No. 2 rye was nominally 1c under to 7c over May.

Official receipts of grain at Chicago Friday: Wheat, 110 cars; corn, 156 cars; oats, 22 cars; rye, 1 car; barley, 1 car.

Range of cash grain prices in leading markets follow:

WHEAT.

	Chicago.	Kansas City.	St. Louis.
No. 1 red.	79½	72½@74	81
No. 2 red.	.78¾@79	71¼@72½	80
No. 1 hd.	79½	70½@73	....
No. 2 hd.	....	69¼@72½	76½
No. 3 hd.	77½	68¾@71	....
No. 4 hd.	....	67½@70	....
	Chicago.	**Winnipeg.**	**Minneapolis.**
No. 1 no.	79¼@79½	62⅛	73⅝@77⅝
No. 2 no.	78 @78¾	59⅝	70⅝@74⅝
No. 3 no.	....	56⅛	
No. 1 d.n.	....		73⅜@77⅝
		Toledo.	**Omaha.**
No. 2 red.	....	82 @83	
No. 2 hd.	....		68¼@69

CORN.

	Chicago.	Kansas City.	St. Louis.
No. 2 mx.	62¼	54 @55	
No. 3 mx.	.60 @61¼	51½@53½	59 @60
No. 4 mx.	.59 @59½	50 @52	
No. 5 mx.	.57 @57½	....	
No. 2 yel.	.62¼@63¾	57 @58	61½
No. 3 yel.	.60 @62½	53¼@56	59¼@60½
No. 4 yel.	.58¾@60½	51½@53½	58 @59
No. 5 yel.	.57½@60	50	
No. 6 yel.	56		
No. 2 wh.	64¾	57 @58	63
No. 3 wh.	61½	54½@56¼	61½
No. 4 wh.	.59 @60½	52 @54	
No. 5 wh.	57⅝	51½	
	Milwaukee.	**Omaha.**	**Peoria.**
No. 2 mx.	....	54 @55	
No. 3 mx.	....		59
No. 4 mx.	58½	49¼@50½	
No. 5 mx.	58		
No. 6 mx.	....		57
No. 2 yel.	63¼	56	
No. 3 yel.	.60¾@61¾	53½@54½	59½
No. 4 yel.	59½	52 @53	
No. 5 yel.	58		
No. 2 wh.	....	56	
No. 3 wh.	.61½@62	54	
No. 4 wh.	59⅝		
	Minneapolis.	**Buffalo.**	**Toledo.**
No. 2 yel.			67½@68½
No. 3 yel.	.53½@55½		
No. 3 mx.	.52 @53		

OATS.

	Chicago.	Kansas City.	St. Louis.
No. 2 wh.	33	33½@34	34½@34¾
No. 3 wh.	.32½@33	33 @33½	34¼
No. 4 wh.	30½		34
	Milwaukee.	**Omaha.**	**Minneapolis.**
No. 2 wh.	....		29¾@30¾
No. 3 wh.	.31¼@32¼	30¼@30½	28¾@29¾
No. 4 wh.	31		26¾@28¾
	Buffalo.	**Toledo.**	**Peoria.**
No. 2 wh.	....	36½@37½	32

RYE, BARLEY, AND FLAX.

	Rye.	Barley.	Flax.
Chicago	47	39 @60	1.59
Mil'kee	....	42 @57	....
Minn'lis	.37¼@39¾	31 @55	1.54@1.59
Duluth	.37⅞@38⅝	29¼@46	1.55½@57½

CLOVER AND TIMOTHY.

	Cash.	March.
Clover—		
Chicago, per 100 lbs.	13.00@20.75	......
Toledo, per 60 lbs.	14.50@15.00	15.15
Timothy—		
Chicago, per 100 lbs.	8.75@ 9.00	......

GRAINS·IN·ALL MARKETS

	Open.	High.	Low.	Close Feb.20. 1931.	Feb.19. 1931.	Feb.21. 1930.
March Wheat.						
†Chgo	79¼	79¼	79¼	79¼	79⅛	1.10
‡Chgo	79⅜	79⅜	79⅛	79⅜	79½	....
Lpl	66⅛	67	66⅛	67	65⅞	1.15
Bu Ay	50⅝	52⅝	50⅝	51⅝	50	1.03⅝
May Wheat.						
†Chgo	82¼	82⅞	82¼	82⅝	82¼	1.14⅝
‡Chgo	83⅜	83⅜	83⅛	83⅜	83⅜	....
K C	73⅛	74	73⅛	73⅝	73½	1.07¼
Mpls	76⅝	76⅝	76⅛	76⅝	76½	1.14⅝
*Dul	74⅝	74⅝	74⅛	74⅝	74¼	1.02¼
Wpg	65⅝	66⅝	65⅝	65⅝	64⅝	1.17⅝
Lvpl	66⅝	67⅛	66⅝	67⅛	65⅝	1.20⅝
Bu Ay	52⅛	54⅛	52⅛	43⅝	51⅝	1.05⅛
July Wheat.						
Chgo	69⅝	70⅝	69⅝	69⅝	69⅛	1.16⅛
K C	63⅝	64	62⅝	62⅝	62⅝	1.09⅛
Mpls	72⅛	72⅛	71⅝	72⅛	71⅝	1.16⅛
Dul	70⅛	70⅝	70⅛	70⅝	70⅛	1.04⅛
Wpg	67⅝	68⅛	66⅝	66⅝	66⅝	1.19⅛
Lvpl	68	68⅝	68	68⅝	66⅝	1.23⅛
September Wheat.						
Chgo	70⅝	71⅜	69⅝	69⅝	69⅝	1.18⅝
Mpls	68⅝	69⅝	68⅝	69⅝	68⅝	....
October Wheat.						
Wpg	69⅝	70¼	68⅝	68⅝	68⅝	1.20⅝
Lvpl	70⅝	71⅝	70⅝	71⅝	69⅝	....
March Corn.						
†Chgo	63⅝	64	62⅝	62⅝	63¼	85
‡Chgo	63⅝	64⅝	62⅝	63	63⅝	....
Bu Ay	32	33	32	33	31⅝	....
May Corn.						
†Chgo	66⅝	66⅝	64⅝	64⅝	65½	88⅝
‡Chgo	67	67⅝	65⅝	65⅝	66⅝	....
K C	60⅝	61⅝	59⅝	59⅝	60⅝	84¼
Bu Ay	32	32⅝	32	32⅝	31⅝	61⅝
July Corn.						
Chgo	67⅝	68¼	66⅝	66⅝	67¼	90⅝
K C	62⅝	63⅝	61⅝	61⅝	62⅝	87⅝
September Corn.						
Chgo	67	67⅝	66	66¼	66⅝	90½
K C	62	62	61⅝	61⅝	61¼	....
March Oats.						
†Chgo	33¼	33⅝	32⅝	32⅝	33¼	42
‡Chgo	33⅝	33⅝	33¼	33¼	33⅝	....
May Oats.						
†Chgo	33⅝	34	33⅛	33⅝	33⅝	43⅝
‡Chgo	34	34	33⅝	33⅝	33⅝	....
Mpls	30⅝	30⅝	29⅝	29⅝	30	40⅝
Wpg	32⅝	33	31⅝	31⅝	32⅝	57⅝
July Oats.						
Chgo	33¼	33⅝	33	33	33¼	43⅝
Mpls	30⅝	30⅝	30⅝	30⅝	....	41⅝
Wpg	32⅝	32⅝	31⅝	31⅝	32	56⅝
September Oats.						
Chgo	33⅝	34	33⅝	33⅝	34¼	....
October Oats.						
Wpg	34⅝	34⅝	33⅝	33⅝	33⅝	....
March Rye.						
†Chgo	41	41	39⅝	39⅝	40⅝	71⅝
‡Chgo	40⅝	40⅝	40	40	....	....
May Rye.						
†Chgo	43½	44	42½	42⅝	43	78⅝
‡Chgo	44⅝	45⅝	43⅝	43½	43⅝	....
Mpls	38⅝	39⅝	38	38⅝	38⅝	74⅝
Dul	39⅝	40⅝	38⅝	38⅝	39⅝	74⅝
Wpg	34⅝	36⅝	33⅝	34⅝	34⅝	73⅝
July Rye.						
Chgo	43⅝	44¼	43	43	42⅝	80⅝
Mpls	40	40⅝	39⅝	39⅝	39⅝	74⅝
Wpg	36⅝	38⅝	35⅝	36⅝	36⅝	75⅝
May Barley.						
Mpls	35	36¼	35	35¼	35¼	56⅝
Wpg	26¼	27⅝	26	26⅝	25⅝	53⅝
May Flaxseed.						
Mpls	1.58	1.59½	1.57	1.57	1.57⅝	3.01½
Dul	1.60	1.61⅝	1.58½	1.58½	1.60	3.00⅝
Wpg	1.06⅝	1.07	1.05	1.05	1.05⅝	2.54⅝

*Durum. †Old. ‡New. ‡Exchange, $4.85⅝.

BUTTER FUTURES FIRM

The advances recorded in egg and potato futures on the Chicago Mercantile exchange recently continued yesterday, butter gaining sharply at the opening but dropping at the close and ending with prices unchanged to ⅛c higher. Eggs improved; closing trades were ⅛@⅝c higher. Butter was unchanged to 1c higher. Sales: Butter, 48 cars; eggs, 23 cars; potatoes, 14 cars. Deliveries: Eggs, 1 car. Prices follow:

BUTTER.

Storage stds—	Open.	High.	Low.	Close.	Prev. close.
February	.26	26	26	26	26
March	.25⅝	25⅝	25⅝	25⅝	25½
Fresh standards—					
June	.27¼	27¼	27¼	27¼	26¾

EGGS.

Refrig stds—	Open.	High.	Low.	Close.	Prev. close.
November	.23¼	23⅝	23½	23⅝	23½
Stg. pkd. firsts—					
April	.20¼	20¼	20¼	20⅝	20
Fr. graded firsts—					
February	.16⅝	16⅝	16⅝	16⅝	16¼

POTATOES.

Idaho—	Open.	High.	Low.	Close.	Prev. close.
March	$1.60	$1.60	$1.60	$1.60	$1.60
April	1.67	1.69	1.67	1.68	1.67

PRIMARY GRAIN MOVEMENT

Receipts—	Wheat.	Corn.	Oats.
Friday	1,317,000	851,000	323,000
Last week	2,058,000	1,301,000	481,000
Last year	750,000	1,331,000	304,000
Shipments—			
Friday	501,000	550,000	478,000
Last week	808,000	591,000	555,000
Last year	435,000	577,000	557,000

WORLD'S GRAIN MARKET NEWS

Traders said that the late break in grains showed an absence of outside buying support. The fact that values had advanced early in the day eliminated the short interest and weakened the technical position. There was evidence of an increasing disposition to sell all grains on every little upturn, especially corn. It was said that there was to be between 200,000 and 300,000 bu of corn and nearly as much wheat to come here from Omaha as delivery on March contracts.

Chicago traders who watch Winnipeg closely say that they cannot enthuse over the bullish action of the Winnipeg market, in view of the large supplies and moderate export sales. S. C. Harris, who is in close touch with that market, says it is speculatively overbought and while we may anticipate a reduction of foreign demand for the cash article on a good decline he does not believe conditions warrant following advances and that a trading market is still indicated.

H. B. Godfrey of the Bartlett Frazier company, who is in Winnipeg, wired that the market is filled with bids for cash wheat; sentiment distinctly bullish with no snow covering over entire western grain belt and dust blowing everywhere.

PRODUCE MARKETS

Spot butter was in demand and prices ½c higher. Receipts, 9,484 tubs. Fresh eggs advanced ¼c with receipts 17,503 cases. Live hens were steady to 1c lower and other poultry unchanged. Receipts 3 cars and 9 trucks. Potatoes in slower demand and Idahos easier. Receipts, 103 cars with 278 cars on team track.

WHOLESALE CREAMERY BUTTER PRICES

	—Chicago— Whole milk.	Centralized.	New York.	Boston.	Philadelphia.
93 score	.29	....	30¼	....	31¼
92 score	.28½	....	29¼	30	30¼
91 score	.28	....	28¾	29¼	29¼
90 score	.27½	28½	27¾	29	28½
89 score	.27	27½	27	28	27½
88 score	.26	25½	26	27	26¼
87 score	.25	....	25½	26	25½
86 score	.24½	....	....	25	....

BUTTER PRICES TO CHICAGO RETAILERS

Score—	Tubs.	Prints.	Cartons.
Best [92-93]	.31½-32½	32½-33½	33½-34½
Good [89-91]	.29½-30½	31 -32	31½-32½

WHOLESALE CHEESE PRICES.

	Chicago.	Boston.	New York.	Philadelphia.
Flats	....		16¼-18	....
Twins	.14 -14¼	16 -17		
S dais	.14¼-14¾	16 -17½	16 -16½	15½-16
D dais	.14¼-14½	....		
Y Am.	....	16 -17¼	16¾-17	
Lghns	.14¾-15	....		15¾-16

LIVE POULTRY—WHOLESALE.

Turkeys .....22@25c | Springs 26c
Leghorns ....18c | Old roosters 15½c
Hens, heavy .....18c | Ducks, heavy 23c
Hens, light .....21c | Geese 13c

VEAL CARCASSES.

50@60 lbs ....9c | 90@110 lbs ..12@13c
70@80 lbs ...10@11c | 110@130 lbs 14c

POTATOES.

Wisconsin, round white.........$1.30@1.35
Idaho russets ....1.50@1.60

FRESH EGGS.

Extra firsts 17½c
Fresh gathered firsts 16½c
Ordinary current receipts.............15@15½c
Dirties 13½c
Extra special, candled for the retail trade, 7@8c over extra firsts.

WHOLESALE DRESSED BEEF.

	Yearlings.	No. 1.	No. 2.	No. 3.
Ribs	.22	24	22	10
Loins	.30	35	30	13
Rounds	.17	15½	15	10½
Chucks	.14	13	11½	8½
Plates	.11	10	10	6½

GREEN FRUITS.

Apples, bu ....$1.50@2.25
Grapefruit, box ....2.25@4.00
Lemons, box ....4.00@5.25
Oranges, box ....2.50@4.00
Strawberries, Florida, pints ....15@ .18

VEGETABLES.

Beets, Texas, crate ....$1.50@2.25
Cabbage, new, crate ....1.50@2.00
Carrots, California, crate ....2.00@3.00
Cauliflower, crate ....1.00@1.50
Celery, half crate ....3.00@3.75
Lettuce, head, crate ....2.50@3.00
Onions, 100 lbs ....50@2.00
Peppers, crate ....2.00@3.25
Spinach, Texas, bu ....60@ .75
Radishes, hot house, doz ....25@ .50
String beans, hamper ....4.00@6.00
Tomatoes, lug, Mexican ....3.50@4.25

SHARP BREAK IN COTTON

Offerings of cotton in excess of demand requirements made a weak and declining market yesterday with comparatively little reaction from the break, and the close around the lowest to a shade above. Liverpool was 7@8 points lower, with spot sales 4,000 bales. There were reports of rain in west Texas and Oklahoma, with no material change in temperatures. Reports from Bombay said that it is apparent a big demand for American goods is to be opened in India, if the Gandhi party has its way. Advices as to textile developments in the Carolinas were said to be more satisfactory, but they failed to bring supporting orders. At the close futures in Chicago were 14@18 points lower and other markets were off 15@21 points. Spots in New York dropped $1.20 a bale, equal to 20 points, with the price 11c. New Orleans declined 15 points to 10.70c. Galveston was 10.80c and Houston 10.75c. Prices follow:

CHICAGO MARKET.

	High.	Low.	Close.	Prev. close.	Last year.
March	11.18	11.01	11.04	11.20	15.05
May	11.48	11.28	11.31	11.48	15.36
July	11.71	11.56	11.56	11.72	15.59
October	11.98	11.80	11.83	12.01	15.80
December	12.11	12.03	12.03	12.17	16.00

NEW ORLEANS MARKET.

	High.	Low.	Close.	Prev. close.	Last year.
March	11.10	10.92	10.92	11.10	15.02
May	11.39	11.20	11.21	11.38	15.31
July	11.62	11.46	11.46	11.64	15.53
October	11.89	11.70	11.75	11.91	15.73
Dec.	12.10	11.92	11.93	12.00	15.92
January	12.15	12.03	12.03	12.18	16.00

NEW YORK MARKET.

	High.	Low.	Close.	Prev. close.	Last year.
March	11.11	10.92	10.92	11.10	15.20
May	11.40	11.20	11.21	11.39	15.49
July	11.62	11.45	11.46	11.64	15.70
October	11.90	11.72	11.74	11.84	15.86
Dec.	12.09	11.90	11.93	12.12	16.07
January	12.17	12.01	12.01	12.23	16.14

BIDS AND OFFERS

Range of prices on bids and offers, good all day Saturday, follow:

WHEAT.

	—Bids— High.	Low.	Close.	—Offers— High.	Low.	Close.
July	68¼	67⅝	67⅝	69⅛	69⅝	69⅝
Sept	68⅝	68⅝	68⅛	70⅝	70	70⅛
CORN.						
Mar	....	....	....	63⅛	63⅛	63⅛
May	63⅛	63⅝	63⅝	65⅝	65⅝	65⅛
July	66⅛	65⅝	65⅝	67⅝	67⅛	67⅝
Sept	65⅛	65⅛	65⅝	67⅛	66⅝	66⅝
OATS.						
May	33⅝	33⅝	33⅝	33⅝	33⅝	33⅝
RYE.						
Mar	....	....	....	40¼	40¼	40¼
May	42	41⅛	41⅛	43⅛	43⅛	43⅛

GOOD ALL NEXT WEEK.

—Bids—	Wheat.	Corn.	Oats.	Rye.
May	81⅛	61	32⅝	40
July	65⅛	63	32	40⅛
—Offers—	**Wheat.**	**Corn.**	**Oats.**	**Rye.**
May	83⅝	69	35	47⅛
July	73⅝	71¼	34⅝	47⅛

LARD OFFERINGS LIGHT

An absence of pressure of offerings, with fair commission house buying and a sharp advance in hogs made a better market for lard yesterday, with prices 7½@10c higher. Liverpool lard was unchanged to 3d higher. Export clearances were 4,435,625 lbs and of bacon, 40,000 lbs. There was no trading in bellies, with prices nominally 2½+5c higher. Cash trade in meats was fair, while in lard the foreign demand was said to have subsided. Hog receipts were smaller than a week ago and about the same as a year ago. Prices follow:

Clear Bellies.

	High.	Low.	—Close— Fb.20. 1931.	Fb.19. 1931.	Fb.21. 1930.
May	....	......	10.40	10.37	13.62
July	....	......	10.50	10.45	13.90
Lard.					
Feb.	....	......	8.00	7.97	......
Mar.	8.10	8.07	8.10	8.00	10.75
May	8.27	8.22	8.25	8.15	10.87
July	8.40	8.37	8.40	8.32	11.10
Sept	8.57	8.52	8.57	8.47	11.32

MANITOBA BUTTER OUTPUT.

K. G. MacKay, senior dairy produce grader for western Canada, states that Manitoba's creamery butter production in 1930 showed an increase of 84.6 per cent over 1931.

Want Ad INDEX

Want Ad Offices

1 South Dearborn St. . 1161 East 63rd St.
Tribune Square . 4132 West Madison St.

ADTAKER — SUPERIOR 0100

The more you tell, the quicker you sell

Page
Auction Sales 27
Automobiles—
Passenger Cars 27
Trucks 27
Wanted 27
Accessories and Repairing 27
Loans 27
Credits 27
Barter and Exchange 27
Bicycles and Motorcycles 27
Billiards and Bowling 26
Board and Lodging 25
Board and Room Wanted 25
Building Material 24
Business Opportunities—
Business For Sale 27
Partnerships and Investments 27
Distributors 27
Concessions and Locations 27
Business Equipment 27
Business Service 27
Wanted 27
Business Personals 25
Business Directory 26
Clothing, Furs, etc. 27
Dancing Schools 25
Death Notices 20
Dogs, Cats, Birds, Poultry, etc. 24
Dressmaking and Millinery Schools 25
Excursion and Travel 24
Financial 27
Florists 20
Help Wanted—Male 24
Help Wanted—Female 24
Horses, Harness, and Wagons 27
Hotels 25
Home Furnishings 24
Home Furnishings Wanted 24
Instruction 25
Jewelry, Watches, etc. 27
Leaseholds 24
Legal Notices 24
Loans—Personal Property and Salary 27
Lost and Found 25
Machinery and Equipment 24
Moving, Storage [See Business Directory] 26
Motorcycles and Bicycles 27
Monuments 20
Musical Instruments 25
Office Devices 27
Office Furniture, Files, Safes 26
Patents, Patent Attorneys 24
Personal 25
Pianos, see Musical Instruments 25
Printing Machinery and Supplies 24
Radios and Supplies 25
Real Estate—
Apartment Buildings 26
Co-operative Apartments 26
Business Property 26
Houses 26
Vacant 26
Manufacturing Property 26
Oak Park, Austin 26
Suburban 26, 27
Acre Property 27
Resorts 27
Farm Lands 27
Wanted 27
For Exchange 27
Loans 27
Room and Board Wanted 25
Sewing Machines 24
Situations Wanted 24
Stocks and Bonds 27
Store Fixtures 26
To Rent—
Rooms 25
Houses 25
Apartments 25, 26
Apartments and Rooms to Share 25
Stores 26
Office and Shops 26
Manufacturing Property 26
Other Cities 26
Floors and Lofts 26
Trade Schools 24, 25
Typewriters and Supplies 27
Vacuum Cleaners and Cleaning 27

LEGAL NOTICES.

BOARD OF ELECTION COMMISSIONERS
Room 308 City Hall.
Chicago.

OFFICIAL NOTICE.
COLOR OF PAPER FOR OFFICIAL PRIMARY BALLOTS, PRIMARY ELECTION —FEBRUARY 24 1931.

In accordance with the requirements of Section 34 of "An Act to provide for the making of nominations by and the organization of political parties approved July 6 1927" OFFICIAL NOTICE is hereby given that at the Primary Election to be held in the City of Chicago, Cook County, Illinois, on February 24, 1931, the Official Primary Ballots for the political parties hereinafter named will be printed upon paper of the color designated for each party, respectively, to wit:

DEMOCRATIC ....ROSE
REPUBLICAN ....BLUE

ALL SPECIMEN BALLOTS will be printed on GREEN paper.

Samples may be seen and had at the office of the Board of Election Commissioners, Room 308 City Hall, Chicago, on and after February 19, 1931.

FRED V. MAGUIRE,
MRS. MABEL G. REINECKE,
HARRY A. LIPSKY,
BOARD OF ELECTION COMMISSIONERS OF THE CITIES OF CHICAGO, CHICAGO HEIGHTS AND BERWYN, THE TOWN OF CICERO AND THE VILLAGES OF SUMMIT AND EVERGREEN PARK.
JOHN S. RUSCH,
Chief Clerk.

Edward F. Dunne,
Attorney.
Approved:
EDMUND K. JARECKI,
County Judge.
Chicago, February 9, 1931.

DOGS, BIRDS, POULTRY, ETC.

Dogs.

6419 COTTAGE GROVE

800 PUPPIES —DOGS—ALL BREEDS.
No reasonable offer refused on any dog.
Chow Chows ....$15 | Wire Hair Fox..$15
Bostons ....$15 | Pom. Spitz $10
Esk. Spitz ....$5 | Fox Bull Terr....$3
Bull Pups ....$8 | Collies, Sheps. $3
Toy Terriers ....$5 | Mixed Pups $1
Grown police, chows, collies, sheps, Irish terriers, fox terriers, Boston's, Scotties, and many others. Canaries, singers, $3 up; fem., $1.50; cage-stand, $2; breeding cages, $1 up. Monkeys, cats.
WE BUY AND SELL.
HYDE PARK 9862.
OPEN TILL 10 P. M. AND SUNDAY.

4410 BROADWAY
Chicago's Largest Dog Shop.
Ped. Chows....$15 up | Brindle Bulls......$6
Bostons ....$15 up | Toy Fox..............$6
Wires ....$15 up | Esk. Spitz......$5 up
Eng. Bulls.......$15 up | Fox. Bull Terr......$3
Scotties ....$20 | Collies, Sheps........$3
St. Bernards ....$12 | Police pups..........$3
Beau. ped. Schnauzers | Mixed pups.........$1
And many others. Also grown dogs.
Open daily, Sunday till 10 p. m. Edg. 5710.
Our Country Kennel Always Open.
ANN'S KENNEL
On Waukegan-rd. Morton Grove 1693.
4 BLOCKS NORTH OF DEMPSTER-ST.

2413 W. NORTH-AV.
SELLING 200 DOGS. SEE AND COMPARE OUR STOCK BEFORE BUYING. Shepherds, $3; Collies, $5; Spitz, $5 up; Bull Terriers, $5; Fox Terriers, $5 up; Ped. Boston Terriers, $15; Wire Haired Fox Terriers, $10 up; St. Bernards, $15; Chow Puppies, Champion stock; Hounds, $10; Ped. Cocker Spaniels, $15; Pekingese, Airedales, and others. VISITORS WELCOME. ALWAYS OPEN.

15 TOY FOX TERRIERS, PEDIGREED cockers, chows, Bostons and Spitz pups. Hirsch's, 1807 W. Madison-st.

200 DOGS, GROWN AND PUPS—CHOWS, Wires, Boston, Spitz, Sheps, Collies, Fox, Rat, Bull Ter., Pol., $3 up. 6705 S. Halsted.

BIG SALE—ANNEX, 1307 N. CLARK—Grown pups., Bostons, chows, police, toy fox, cocker, collies; many other. Pers.kit'ns.

PED. CHOWS ENGLISH PUGS, POMERANIAN pups; priv. home. Ph. Lincoln 3517.

EXCURSION AND TRAVEL.

ST. LOUIS AND RETURN

Ten Convenient Departures Daily.
$12 FRIDAY AND SATURDAY.
Feb. 21, 27, 28; March 6, 7, 13, 14. Tickets good on night trains on Fridays and all trains on Saturdays. Honored in comfortable coaches and chair cars; also parlor and sleeping cars upon payment of regular charges. Children half fare. Baggage checked. Returning good on all Chicago trains. Limit 15 days.
$6 FRIDAY, FEB. 27, March 6, 13. Good going on mid-afternoon and night trains on above dates. Return on all Chicago trains to and including noon trains from St. Louis on Monday following dates of sale. Honored in comfortable coaches and chair cars. Hand baggage carried. Children half fare.
$5 SATURDAY, FEB. 28, March 7, 14. Good going on night trains on above Saturdays. Return limit same as $6 tickets. Honored in comfortable coaches and chairs cars. Hand baggage carried. Children half fare.
TRAVEL BY TRAIN.
FAST—ON TIME—COMFORTABLE.
CHICAGO & EASTERN ILLINOIS R. R.
ILLINOIS CENTRAL R. R.
WABASH RAILWAY.

PATENTS—PATENT ATTORNEYS.

PATENTS, TRADEMARKS, COPYRIGHTS—MILO B. STEVENS & CO. 53 W. Jackson-blvd. Estab. 1864. Main office Washington.

PRINTING MACHINERY AND SUPPLIES.

GORDON — $75, M. 24 MULTICOLOR, 10X15; 13x19 embosser. Ph. Armitage 6611.

SITUATIONS WANTED—MALE.

Bookkeepers and Clerks.

ACCT.-BKKPR.—25, COMP. CHARGE; COLL. grad., 3 seasons public. So. Chgo. 9515.
BANK TELLER—GEN. OFC., A1 AT FIG., h. s. grad., age 39; exc. refs. Bel. 4339.
MGR OR ASST. — LADIES' READY TO Wear; 8 yrs.' exp. Gentile; single, 27; A-1 refs.; sal., $40. Address N F 31, Tribune.

Accountants and Auditors.

ACCOUNTANT-AUDITING—N. W. U. TRAIN. 2 yr. exp.; A1. Address B 116, Tribune.
ACCOUNTANT—KEEP SMALL SETS, INcome tax; part time work; reas. Drex.0033.
ACCT.—INSTALL SYSTEMS, SMALL SETS kept, audits, inc. tax. Austin 6116.

Executives and Managers.

HOTEL MANAGER
STEWARD.
Yg. man, 35 yrs., single, exc. refs. as to character and integrity; life's occupation; have managed some of Chicago's best hotels. Financially responsible. Available March 1. Have crew. Salary $200 mo., rm. and bd. Address N 530, Tribune.

EXC. YOUNG MAN, 28 YRS. OLD, 6 YRS. mfg. white and western pine Idaho; short selling exp.; New York City accounting exp.; desires connection with wholesale or retail firm. 1066 1st Natl. Bk. J. B. Heilig.

Salesmen, Solicitors, Etc.

SALESMAN—DRUG—10 YRS. EXP., LARGE following. Address X 590, Tribune.

Professions and Trades.

PHARMACIST—26, REG. ASST., WEST side or subs. pref. Forest 1573-J.
PLUMBER — LIC.; VERY REAS.; GO ANYwhere; all work guar. Beverly 9657.
TRANSPORT PILOT—CLASS 1A; 300 HRS. Age 25. Kedzie 2339.

House Servants.

COOK, HSEMAN, CHAUF.—FILIPINOS; GO anywhere; city and country; A1 ref. Del. 2483. Geo.
COOK—EXPERIENCED; FILIPINO SCHOOL boy; good references. Seeley 9834.
COOK-BUTLER-HSEMAN.-VALET — FILIP. pri. fam. or bach.; good ref. Seeley 9694.

Chauffeurs.

CHAUFFEUR, COOK, HSMN. — FILIPINO; exp.; ref.; honest, ind. and obedient; anywhere. Address N 465, Tribune.
CHAUFFEUR—LICENSED; FILIPINO; EXperienced, with ref.; will repair own or cook if desired. Calumet 2885.
CHAUF., HSWK.—FILIPINO; 8 YRS.' EXP. Ref.; anywhere. Delaware 0459, Apt. 15.

Miscellaneous.

JAPANESE MAN—WANTS POSITION OF any kind in home or business; A1 references. University 1470.
YOUNG MAN—27, MARR., STRONG, STDY., good refs. West 5650.

SITUATIONS WANTED—FEMALE.

Domestics and Cooks.

COOKING, GEN. HSWK.—COMP. COL. GIRL. Best ref. Wentworth 9366.
COOK—GEN. HSWK., LAUNDRESS; HALF, all day; neat, col.; $7-$9. Cal. 3420.
COOK—COL., FIRST CLASS LAUNDRS.; half, all Sun.; A1 ref. Calumet 4499.
GEN. HSWK.—AMER. WOMAN, YNG. EXP.; gd cook, neat, rel., gd. ref. Hum. 4126.
GENL. HSWK.—GERMAN, WELL EXPD.; $10; S. Side pref. Stewart 0697.
HOUSEWK.—A1 COOK; COL.; LAUNDRESS. Phone Drexel 5364.
MAID—COL., HSW., GOOD COOK, LAUN.; stay; $15; ref. Oakland 2803.
MAID—LIGHT COL. GIRL, GEN. HSWK.; refs.; go or stay. Wentworth 3890.
MAID—WAITRESS OR GEN. HSWK., COMpetent, exp., colored. Ken. 8537.

Clubs, Hotels, and Restaurants.

COOK—FOR SMALL HOTEL OR CLUB, COL. woman; good ref. Kenwood 2267.

Nurses and Governesses.

ATTEND. AND COMPAN.—FOR INVAL. wom. or child.; sgle., cultured wom.; osteopath, trained nurse. Address N 439, Tribune
NURSE—PRACT.; EXP. IN ALL CASES; exc. cook; refs. Kenney. Mohawk 3460.
NURSE—PRACTICAL, TRAINED, WILLING helper; good ref.; $15 wk. Bittersw. 3279.
NURSERY-GOV.—GERMAN, GOOD REF. Care of baby or bigger children. Roc.3001.
NURSE—UNDERGRAD., WIDE EXP. IN contageous cases; effi. $15 wk. Dor. 2415.

Laundresses and Day Work.

LAUNDRESS OR CLEANING BY DAY—White woman. Seeley 5645.
LAUNDRESS—COL.; CLEAN WINDOWS, woodwork, $3. Oak. 1055.
WORK BY DAY OR WEEK, WHOLE OR half days. Exp., gd. refs. Doug. 9334.

Stenographers, Typists, Etc.

OFF. ASST. — CONSCIENTIOUS; 5 YRS.' exp., typing, stencil cutter and mimeograph operator; var. bus. dets. Irving 0223.

WANTED—MALE HELP.

Stores and Offices.

BOOKKEEPER—ONE THAT KNOWS SHORThand and can use typewriter. Apply 453 W. 43d-st.

Buyer, Ready-to-Wear,
with chain store exp. Apply J. GORDON, GOLDBLATT BROS., 47th and Ashland.

MAN — PROMINENT MANUFACTURER OF kitchen utensils is looking for an assistant to the sales manager; man must have previous selling and sales correspondence experience and must be up on modern merchandising methods. State age, experience, and salary expected in first letter. Address N F 27, Tribune.

RADIO.
Young man with broad radio experience, capable of doing radio service work and handling consultation correspondence. State age, education and experience in detail. Also salary expected. Address T A 562, Tribune.

Executives and Managers.

SALES EXECUTIVE
Manufacturer wants reliable man to act as exclusive distributor.
The man we want is of the executive type, capable of organizing and directing the efforts of his men. Our product is alone in the field; positively noncompetitive and has unlimited sales possibilities.
If you want a permanent, high class connection with an income far above the average, don't fail to investigate this opportunity; must be financially able to open small office and carry moderate stock.
Phone MR. CURTIS, Webster hotel, for appointment.

Professions and Trades.

BLACKSMITH — ALL ROUND, USED TO country work. Nielsen & Buldmann, Morris, Ill.

ENGINEER.
Part time. Must be graduate of some branch of engineering, preferably cost or other accounting experience. State age, married or single, and details of past employment. Address X 584, Tribune.

Fountain Pen Repair Man.
Must be expert, dependable and reliable; none others need apply; permanent position; good salary, advancement; give full details. Address T J 390, Tribune.

INSTRUCTOR — NATIVE SPANISH INstructor. Berlitz School, 56 E. Congress-st.

Salesmen, Solicitors, Etc.

A1 SALESMEN
The launching of an expansion program by one of Chicago's oldest and most outstanding manufacturers of automatic oil burner necessities, adding several successful salesmen to present organization. To those of proven merit, salary will be considered. Apply in person,
852 RUSH-ST.
KLEEN-HEET SALESROOM.

A MARRIED MAN
reasonably adept at handling things mechanical; must be honest, neat appearing and willing to work hard. See Mr. Gilbert, Room 1502 Chicago Motor Club Bldg., 66 East South Water-st., 9:30 to 11:30.

AMBITIOUS SALESMEN.
Capable to sell officials and rated business men high grade product. Carry no samples, no collections. Sell on open account. Exclusive territory. Commissions paid weekly. Steady repeat business. Apply Saturday and all next week. References required. L. E. SCHOENFELD, Railway Exchange, Suite 643.

AT ONCE.
Three intelligent, neat appearing men who desire a permanent connection with a national organization; must be willing to work 8 hours a day and start at our terms. This means about $40 per week to start. If you mean business, apply Employment Manager, Room 618, 203 N. Wabash-av.

COAL SALESMAN—GOOD MONEY FOR good man.
CRANE COAL CO., 5332 S. Long-av.

COUNTRY CLUB SALESMEN — GENTILE; golf, lakes, hunting, fishing, winter and summer sports. Room 1102, 37 S. Wabash.

LAUNDRY DRIVER.
married, not over 30, to take charge of route; Polish speaking preferred. Apply at once. North Western Wet Wash Laundry, 2500 Fullerton-av.

MAN—ACTIVE, TO BOOK ORDERS FOR Nursery Stock and hire agents; highest commissions. Exclusive territory; $50 wkly.
WAYNE NURSERIES,
Newark, New York.

MAN—WITH CAR TO SELL AUTO ACCESsories to car users. New, fast selling item. Drawing account and commission. Address T A 557, Tribune.

MAN—GOOD PAYING PERM. HSE. TO hse. work. Exclusive product; nationally advertised. Address P K 142, Tribune.

MEN WANTED.
NEAT APPEARANCE.
FREE TO TRAVEL.
TRANSPORTATION PAID.
GOOD PAY.
DON'T MISS THIS OPPORTUNITY.
CALL TODAY BETWEEN 2 AND 3 P. M.,
1200 W. ROOSEVELT-RD.

MEN — SEVERAL HIGH CALIBER, THORoughly exp., in divisions and rates; good salary if you can qualify; furnish full particulars. Address T L 237, Tribune.

WANTED—MALE HELP.

Salesmen, Solicitors, Etc.

MEN—EARN $8 TO $12 DAILY; STERLING 3 penny a day accident and sickness policy. Leads. Rm. 626, 221 N. La Salle-st.

PAINT SALESMAN
who has been successful in getting new dealers and jobbers' business. Applicant must be willing to work in any territory, but first field will be in Southern Wisconsin. Good opportunity with old established manufacturer. State age and exp. Address T K 215, Tribune.

PHOTO COUPON SALESMEN—DEAL PAYS dbl. com. MACK, 64 W. Randolph, R.1505.

POLISH-ENGLISH SALESMEN
with wide acquaintance in Polish colony on Northwest side to sell washing machines, ironers and gas ranges. Experience preferred. Write in English, giving experience and personal history. Address T G 166, Tribune.

SALESMEN
by one of the oldest automobile dealers on the north side. Established 16 years handling a popular selling car. Must come well recommended and desirous of forming a permanent connection. Only those whose qualifications are above standard need apply. Address T J 395, Tribune.

SALESMEN
For Kelvinator, commercial and domestic electric refrigeration. Also men for oil burners. Supervisors needed. Attractive proposition. Ask for Mr. Shurtleff from 1 to 5 p. m., LORD'S, Davis-st. and Orrington-av., Evanston, Ill.

SALESMAN—THOROUGHLY EXPERIENCED Hat and Furnishing Goods, one who knows the buying and selling end of both lines. Must also be able to trim stocky windows and write a good show card. At the same time must be able to manage two stores. State references, past experience and where employed. Address N D 43, Tribune.

SALESMEN — EXPERIENCED SPECIALTY salesmen, calling on grocery and hardware trade; automobile essential; salary, expenses and com.; give home address, telephone and experience in letter. Address E P 360, Tribune.

SALESMAN—WE HAVE A GOOD PROPOsition to offer a general floor covering salesman in the state of Wisconsin. Must have automobile and have experience in linoleum as well as wool rugs. Send references with first reply. Address N F 7, Tribune.

SALESMEN — IT IS OUR SYSTEM THAT sells. See me personally.
NORMAN ALEXANDROFF,
67 W. Monroe-st. 2d Floor.

SALESMEN—AUTOMOBILE—2 EXP. MEN, at once; salary or draw, if you qualify; permanent position; all interviews confidential. See Mr. Urban.
Logan Square Nash, 2470 Milwaukee.

SALESMAN—FOR MEN'S SPATS FOR CHIcago and vicinity; straight commission. Write details, previous experience and refs. FIT-RITE OVERGAITER CO., 526 S. 3d-st., Philadelphia, Pa.

SALESMEN—3, AGE 35-50, WITH CAR. Have advertising exp. Call on gas stations. $60 per wk. assured. After 3 p. m., R. 204, Insurance Service Co., 4654 N. Ashland-av.

SALESMAN—WITH CAR, TO LOCATE AND collect on vending machines. Must be a live wire and not afraid of hard work. Address O P 383, Tribune.

SALESMEN—BRAND NEW ARTICLE, SELLS quickly, on demonstration. Every store, home, gar., serv. sta., and motorist will buy. W. E. Ferreira, 3500 S. Michigan.

SALESMEN — LUCRATIVE POSITIONS await 3 live wires who are willing to travel; com. daily with bonus assures real money. 108 N. Wells-st., Room 1822.

SALESMAN — SPLENDID OPPORTUNITY for young ambitious salesman; investment experience pref.; we assist you. Call, Mr. Yates, State 8600, for appointment.

SALESMAN — A REAL BREAK FOR THE public means a real chance for the salesman. Room 326, 30 N. La Salle.

SALESMANAGER—WITH CAR TO TRAVEL for laboratory. Apply in own handwriting. Address P 57, Tribune.

SALESMEN—EARN EXTRA MONEY; TAKE orders for stationery and bridge pads. PROCESS CORP., 209 S. STATE, 17TH FLR.

SALESMEN—IF YOU ARE EARNING LESS than $10,000 per year see Harmon National Realty Trust, 207 Marquette Bldg.

SALESMEN—NEON SIGNS, FOR $19.75. Big commission. Apply 2107 Lawler-av.

SECURITY SALESMEN.
We have an opening for three men of ability who wish to connect with a bond house offering good issues, paying very liberal commissions, and giving real co-operation. Apply Room 2919, Board of Trade building.

SECURITIES SALESMEN—TO SELL NORTH American Trust Shares. Wittbold Securities Co., 134 N. La Salle, Room 810.

SOLICITOR—TO MAKE PERMANENT CONnection with merchandise warehouse company with national connections; give full name, age, and experience, accounting for your time for last ten years. Address P J 321, Tribune.

SOLICITORS — ADV. NECESSITATES INcreasing sales forces both sexes. Mr. Howard, 4140 Drexel-blvd., apt. 500.

Miscellaneous.

AT ONCE.
Good job; good pay for men with cars. Not selling. 3255 Ogden-av. Open eves.

10 REAL SALESMEN
with cars. Average $30 week and up and commission. Call 3847 W. Madison. Mr. Colby.

MEN—10, NEAT, YOUNG, THE LARGEST manufacturer in their field, needs men for permanent work. Apply sales dept., 7341 Cottage Grove-av., Suite 240.

COLORED MEN,
25, neat in appearance; high school training; earn $20-$30 per week. 366 E. 47th-st., R.10.

MAN—YOUNG, WITH SOME RETAIL SELLing exp.; perm. position; future assured. Apply Sat., 9-12, Rm. 716, 36 S. State.

MAN—YOUNG, 22-30, NEAT AND INTELligent; good pay; Monday between 10-12. Mr. Braden, Rm. 332, 520 N. Michigan.

MAN — POSITION OPEN MONDAY FOR man, 25-40. Call today, 9-12, Room 1741, 330 S. Dearborn-st.

MEN—COLORED; 80 CENTS PER HOUR; full days or half days. Call at once, 5249 Cottage Grove.

MAN—SHIRT DEPT. APPLY OFFICE, 9-12, Room 821, 188 W. Randolph-st.

MAN—EVENINGS, 2 HOURS. CALL 1 TO 4. A. CLAUSEN, 188 W. Randolph-st.

Help Wanted with Investment.

MAN—TO BUY TRUCK; CAN MAKE $50 daily. See Foster, 3915 S. Michigan.

MEN—WITH SMALL INV. TO BUY TRUCK with 3 yr. contract. 4125 Emerald-av.

Employment Agencies.

6 SALESMEN.
Age 35-50; experienced, local community newspaper $200.
Many Other Sales Positions.
Co-Operative, 201 N. Wells, R. 1002.

BOOKKEEPER, $25.
NATIONAL CASH REGISTER EXP.
TRIANGLE AGENCY,
20 E. JACKSON, SUITE 904.

KENNEDY EMPLOYMENT SERVICE—
CEREAL SALESMAN $200
HOTEL CLERK, TRANSCRIPT ......$60, RM.
HOTEL, COUPLE, MGR.-HSKPR.$150, APT.
750 N. MICHIGAN, COR. CHICAGO-AV.

2 Bookkeepers.
Age 23-25, studying acctg $130
NORTH SIDE CONSOLIDATED,
SUITE 308, 4750 SHERIDAN-RD.

Statistical Typist, $125.
22-24 yrs.; exp.; long carr. and any calculation. Davis Personnel, 1 N. La Salle-st.

ELEC. ENGR., MOTOR DESIGN.......OPEN
Grad. Mech. Engr., design and sales.$200
AM. ASSN. OF ENGINEERS, 8 S. MICH.

SECRETARY-STENOGRAPHER—AGE 25-30. Prot., banking or financial exp., $150-$200. Am. Ry. Bur., 11 S. La Salle, 1107.

3 FOODSTUFF SALESMEN $300
BUSINESS MEN'S CLEARING HOUSE,
209 S. STATE-ST. 7TH FLOOR.

COOPER ....65C | CAKE BAKER ..$50
Radio Help | Candy Makers ..Top
ALL TRADES, 309 S. LA SALLE, R. 101.

SALES PROMOTION—COLL. GRAD.; GOOD sales correspondent; age 28-38.........$200
Occupational, 20 W. Jackson-blvd., R. 1410.

CPLE., CHMB. MAID, JANITOR, $65, APT.; Bus Boy, $40. Jensen, 192 N. Clark-st.

TRADE SCHOOLS.

LEARN ELECTRICITY RADIO-TELEVISION
Visit the Coyne Shops and see how easily you can prepare for a Big Job in Electricity, Radio, or Television. See our great Motors, Power Plants and Switchboards. Our Television Transmitting and Receiving equipment, Broadcasting, Studio and Talking Picture equipment. Both day and evening classes. Easy terms Call any day or any Monday, Wednesday, or Friday evenings. Or phone or write for Free Electrical or Radio Book.
Coyne Electrical School,
512 S. Paulina-st. West 3121.

TRADES THAT PAY.
Autos, welding, aviation, electricity.
Open evenings. Phone Calumet 4600.
GREER COLLEGE, 2020 S. WABASH-AV.

AUTO TRADE, IGNITION, MECHANICAL, battery, practical work; no exp. necessary. SIMPLEX AUTO SCHOOL, 2024 Van Buren.

LEARN AUTO TRADE BY ACTUAL SHOP work. All cars. Special plan for unemployed. Federal Eng., 3040 Washington-blvd.

LEARN HOTEL BUSINESS IN 150 ROOM hotel in actual operation. Chicago Hotel School of Instr., 831 Wilson-av., Longb.4020

TOOL AND DIE MAKING, DESIGNING—UNITED SCHOOLS OF MECH. TRADE, 168 N. Clinton-st. Days or eves.

LEARN TOOL AND DIE MAKING, MAchinist Trade, Automatic Screw Machine. Allied Screw Machine Co., 524 W. Monroe.

LEARN WELDING, BIG PAY TRADE. Real demand now for experienced men. Illinois Welding Works, 514 N. La Salle.

LEARN MECHANICAL DENTISTRY, DAY or night. Earn big money. McCarrie School, 1338 S. Michigan-av. Calumet 3422

HOTELS NEED TRAINED MEN. BIG PAY. Learn at home. Write Lewis Hotel Training School, Desk 745, Washington, D. C.

Sold Bedroom Suite!

Mr. H. F. sold his bedroom suite to the first one of several callers who answered this Tribune Want Ad!

FOR SALE—MAHOGANY BEDROOM SET. Call Rogers Park 0000.

You, too, can find a buyer for your furniture with a want ad in the

CHICAGO TRIBUNE WANT AD SECTION

TRADE SCHOOLS.

MOLER
TRAINED BARBERS
EARN BIG PAY.
You can do it too after a short practical course at Moler's.
No dull seasons—no strikes—no lay-offs in this fine paying profession for men of average means and education. Enroll now and be in demand at fine pay. There's a position waiting for you—later on your own business. Day or evening classes.
CALL, WRITE, OR PHONE
MOLER SYSTEM,
59 E. MONROE-ST., AT WABASH.
Central 6393. Chicago, Ill.
MR. MOLER:
Please tell me how you will prepare me for big pay in Barbering and assist me in opening my own shop later on.
NAME ....
ADDRESS ....
CITY.................. STATE..................

RADIO TRAINING.
R. C. A. Institutes, Inc., offers complete practical and thorough radio training. Day and evening classes, or you may study in your own home by home laboratory method. For full details write or call R. C. A. Institutes, Inc., Merchandise Mart, Chicago.

LEARN WATCHMAKING—DAY OR NIGHT. Catalog free. CHICAGO SCHOOL OF WATCHMAKING, 549 W. Randolph-st.

HOME FURNISHINGS.

South Side.

A WONDERFUL SELECTION OF ENGLISH lounging chairs at a saving of 115%. They go this week at $29.50. Open evenings till 9; Sundays till 5.
OAKLAND FURNITURE JOBBERS,
3977 Cottage Grove-av.
Phone Atlantic 0130.

COMPL. BEDROOM SET, VALUE $250, FOR $75; exquisite parlor set, $50; wal. din. rm. set, $40; wal. bedrm. set, $45; 9x12 Wilton rug, $20; 9x12 Axmin., $25. A. C. NELSON, 6910 Cottage Grove. Call to 9:30.

PARLOR SETS, $25; DINING SETS $30; bedrm. set, $25; rugs, $20; dressers, $10 and up; player pianos, $30. Open eves. and Sun. Available Furn. Dept., 7732 Stony Isl.

REMODELING SALE—USED RUGS, $3.50. Par. sets, $22.50; dining sets, $15; bedrm. sets, $22.50; dressers, $5; beds, $2.95. Englewood Rug, 435 W. 63d. Op. Evs.-Sun.

3 PC. WAL. BEDRM. SET, $25; 7 PC. WAL. din. rm. set, $25; 2 pc. liv. rm. set, $25. Atlas, 6140 Cottage Grove. Open eves., Sun.

4 ROOMS, COMP., $185; ONLY $15 CASH; your own terms. KESSEL BROS., 4312 Cottage Grove. Open eve. Tues., Thurs., Sat.

PARLOR SET, $10; SIMMONS BEDS, COMplete, $7; dressers, $5; rugs, $4-$5. Open days and eves. 6031 S. Halsted. Went. 3400.

ORIENTAL AND SAROUK RUGS LEFT FOR rental in hotel. Bargain. 8200 Ellis-av.

COMPLETE FURN. 4 ROOM MOD. APT.; exc. cond., beau. pieces. Vincennes 9201.

DAVENPT., CHEST, LIB. DESK, RUG, ANtiques, cheap. 5134 Greenwood. Fair. 4544.

North Side.

WILL SELL FOR CASH
bankrupt stock of high grade furniture, linen, jacquard parlor sets, $49; frieze parlor set, $89; walnut bedroom set, $45; walnut dining room set, $55; also bargains in Wilton rugs, chairs, and lamps. In REMER'S, 5822 N. WESTERN-AV.
Open daily till 9 p. m., Sunday till 5 p. m.

UNUSUAL OPPORTUNITY.
Will sell entire furnishings of beautiful, artistic 3 room apartment; splendid opportunity to some one desiring unusually attractive furnishings; lease optional. 1400 Lake Shore-dr., apt. 5H, Whitehall 4180.

3 BEAU. CUSTOM MADE PARLOR SUITES will be sold for charges; also 65 Simmons beds at $3.75 and up; Jenny Lind col. style beds, $9.75; bed springs at $1.75. Call quick as these unusual offerings won't last long. Our display rooms open until 6. Wahlquist's, 4645 Lincoln-av.

4 FLRS. USED FURNITURE.
Dressers, $5; stoves, gas ranges, $10; 9x12 rugs, $7.50; da-beds, $7.50; velour parlor sets, $18.50. Everything for the home cheap. BIG CITY FURNITURE CO., 819 N. CLARK.

RUGS! RUGS!
Wiltons, Axm., Am. Orientals, $6.50 up.
IMPERIAL DYERS & RUG CLEANERS,
2123-33 Lincoln-av. Diversey 6310.

BANKRUPT STOCK OF NEW FURNITURE. Mothproof parlor set, $47; walnut dining set, $45; bedroom sets, Wilton rugs, tables. Other bargains. PINK, 6542 N. Clark-st. Open daily till 10 p. m., Sunday till 5 p. m.

PARL. SET $16; DIN. SET, $14; DRESSer, $7; 9x12 rug, $10; bed comp., $8; gas range, heater, $10; tables, chairs. 1457 Belmont.

LIBRARY TABLE, 6 FT.; CARVED RED mahog. bookcase, grandfather clock, bedrm. and dining room furn. Graceland 5187.

3 PC. LIV. RM. SET, 3 PIECE BEDRM. set, dining rm. set, rugs, Haviland china dinner set. Crawford, 1208 Montrose.

7 RMS. GOOD FURNITURE, $125—4 BEDrm.; rent reasonable. 2348 Cleveland, Janitor or Lincoln 6918.

9X12 CHINESE ORIENTAL, DRAPERIES, curtains. Smith, 550 Brompton, 1st So.

SIMMONS TWIN BEDS, DAY BED, DINing set, rug; used 8 mos. Longb. 5309.

Northwest Side.

WE ARE THE LARGEST FURN. MFRS. IN the country, selling direct; you save 50%.
3 pc. bedrm. set [reg. val. $125]....$49.50
2 pc. liv. rm. set [reg. val. $125].... 49.50
7 pc. din. rm. set [reg. val. $125].... 49.50
HOMER BROS., Manufacturers,
3053 W. GRAND-AV.
Open Tues., Thur., Sat., 10 a. m. Sun. 10-3.

West Side.

$50,000 BANKRUPT FURNITURE FOR sale in our 6 story bldg., 2 pc. parl. set, $55; 3 pc. bedrm. set, $54; 7 pc. din. set, $57; vel. Wilton rugs, $19, Servian rugs. Daily, 9:30 p. m.; Sunday, 5 p. m.
TUFT'S, 4444 MADISON-ST.

MIGHTY BANKRUPT SALE—LESS THAN fac. prices. Par. sets, $49, $69, $89; 7 pc. wal. din. sets, $40; bedrm. sets, rugs, kitchen sets, $10; 4 rms. beaut. furn., $195. Daily 10 p.m., Sunday 5. COLLINS, 5114 W. Madison.

MIGHTY BANKRUPT SALE—LESS THAN fac. prices. Par. sets, $49, $69, $89; 7 pc. wal. din. sets, $49; bedrm. sets, rugs, kitchen sets, $10; 4 rms. beaut. furn., $195. Daily 10 p. m., Sunday 5. COLLINS, 5114 W.Madison.

4 RMS. NEW SAMPLE FURN., $175; WILL sep.; terms. Open Mon., Tues., Thurs., Sat. eves. A. B. C. Furniture Co. 2525 Madison.

HOME FURNISHINGS WANTED.

SOUTH SIDE— —NORTH SIDE
ATLANTIC 2290. WELLINGTON 9367.
PHILPOTT'S BUYERS MEAN MONEY TO YOU. See us first. ARTHUR R. PHILPOTT.

CALL CRAWFORD 3850 FOR HIGHER cash prices on your furn., rugs, and elec. radio; prompt serv. Spaulding Furniture Co.

USED FURN., RUGS, STOVES, ELEC. RAdios bought. Highest prices paid. We call anywhere. NEVADA 1150. Acme Furn.

HIGHEST CASH PRICES PAID FOR USED furn., rugs, stoves and elec. radio. We call anywhere. Homan Furn. Ph. Kedzie 1300.

USED FURNITURE BOUGHT FOR HIGHER cash prices. South Side only. Empire Furniture Store. Wentworth 5818.

DEALER STARTING, NEED FURN., RUGS, radios, etc. Pay cash. Ph. Wentworth 3400.

HIGHEST PRICES PAID FOR FURN. WE call anywhere. Brown's Furn. West 2149.

LEASEHOLDS.

FOR SALE—BEAU. FURN. APT. HOTEL, Rog. Pk.; 45 units; 1-2-3 rms.; elevator, elec. refrig.; excel. trans. Sac. Shel. 0853.

4 RM. MOD. APT., 2 BEDRMS., STM. RT. $42.50; furn. cheap. 3553 Reta-av., 3d.

6 RM. NICELY FURNISHED, NEAR LAKE; Uptown Dist.; $150 rent $75. Sun. 0793.

MACHINERY AND EQUIPMENT.

STEEGE CO. BARGAINS.
Bickford 3 ft. Radial.........................$465
6x6 Twin Air Compressor..................$135
No. 00 B & S Auto. Screw Mach.........$215
Big stock of mach., motors. 25 S. Clinton.

WATER TUBE BOILER FOR SALE, 100 horse power, and two 500 horse power. Page Boiler Co., 1239 Fullerton-av.

BUILDING MATERIALS.

STANDARD SIZES SELECT HARD FLRG.; runs long, lays well; $54 1,000 sq. ft. MILLMEN'S CLEARING HOUSE. 2431 Irving Park-blvd. Keystone 7370.

SEWING MACHINES.

SINGER ELECT. PORT., LATEST MODEL, $18.50; elec. console, $30. 220 S. Wabash.

WANTED—FEMALE HELP.

Stores and Offices.

SALESLADY.
Experienced toilet goods sales person. Personal appearance and past connections must be above average. State full qualifications in letter, with salary expected. Address P J 326, Tribune.

PRIV. SECRETARY AND MANAGER—Small office. Unusual opp. for highly qualified, ambitious worker. Must be rapid, accurate steno. Well educated, faultless English, some knowledge simple bookkeeping. Good personality, executive ability. Give full details, previous exp., salary, educ., etc. Apt. 8A, 2608 Lake View-av.

Household Help.

GIRL—WHT.; ASSIST HSWK.; OWN RM. gd. home; rm., brd., sm. salary. Shel. 0420.
HSKPR.—FULL TIME; CARE 2 CHILDREN. Rm., bd., sal. Humb. 2653 after 7 or Sun.
MAID—WHITE — GENERAL HOUSEWORK. 6139 N. Francisco-av. Sheldrake 4406.
MAID—WHT. GENL. HSWK., SOME WASHing; no child.; r.,bd. S.Levy, 4651 W.Adams.
MOTHER'S HELPER—WHITE—GD. HOME, permanent. 5916 S. Kostner. Rep. 6800.
WOMAN — YOUNG; WHITE; CARE OF house and baby. Van Buren 5132.

Clubs, Hotels, and Restaurants.

WAITRESS—EXPERIENCED.
FLANDERS, 7501 Exchange-av.

Saleswomen.

LADIES — OVER 30, LARGE CORSET CO.; good income; free training if inexperienced. TRIXY OF CHICAGO, 17 N. State, Rm. 914.
SALESWOMEN—LET US START YOU IN business selling the famous Miss Detroit Frocks and Detroiter Shirts. Easy to earn $1.00 per hour. Conscientious workers write the Detroit Garment Mfr. Co., 3341-55 E. Jefferson-av., Detroit, Mich.
SALESLADIES—A NEW PROPOSITION, EXceptional appeal to women; steady repeat business. Mrs. Spellman, Rm. 1201, 162 N. State-st.
SALESLADY—ONLY EXP.; SALARY AND commission. Room 1112, 180 N. Michigan.

Miscellaneous.

MANAGER—FOR HIGH SCHOOL CAFEteria, to take complete charge. We want an able executive who is a skilled, prudent buyer and a master of dietetics. Must be a finished cook in every branch of the work, able to prepare and to supervise the preparation of wholesome, tasty foods in pleasing variety to be sold at prices the high school student can pay.
Must reside in a West suburban district or be willing to make home there when employed. Make your application brief, but state age, nationality, whether married or single, education, exper. in detail; monthly salary desired for a 10 month year and when you can start. Address P J 4??, Tribune.

WOMAN OF GOOD EDUCATION INITIAtive and sound judgment and some business training for permanent position with well known Eastern concern with its Chicago Branch; no bookkeeping or stenography; one who has directed the work of others preferred; state qualifications in first letter. Address O O 82, Tribune.

WOMEN—SELL HOSIERY, SILK UNDERwear; establish own business, either at home or outside; exc. comm.; no investment req. Royal Crown Mills, 229 W. Washington.

SPLENDID OPPORTUNITY FOR EDUCATed woman at least 27, free to travel. THE BOOK HOUSE FOR CHILDREN, London Guarantee Bldg., Michigan and Wacker-dr.

WOMAN—OVER 25, WITH ATTRACTIVE personality as corsetiere for Spencer Corset Company, 410 N. Michigan-av. Rm. unnecessary. Give phone, write.

WOMAN—OVER 25 HIGH SCHOOL OR better; perm future; not just a job. See or write Mrs. McKee, 180 N. Mich., r. 1100.

WOMAN—FOR SALARIED POSITION; MUST be educated and dependable; sales exp. preferred. 1000 N. Dearborn-st. Mrs. Dexter.

WOMAN—EARNEST CHRISTIAN [PROT.], coll. educa. Write fully, giving age, educ., phone. Address O M 527, Tribune.

LADIES — 2, PERMANENT POS.; REFS. req. 10 a. m., 1515 Howard-st., Rm. 11.

$25 TO $30 PER WEEK TO WILLING worker; no canvass. Address O H 63, Tribune.

Employment Agencies.

KENNEDY EMPLOYMENT SERVICE—
HOTEL COUPLE, MGR., HSKPR. $150, APT.
2 Soda Fountain Girls, nice jobs.......$15-$18
Kitchen woman, exp. paring machine......$15
750 N. MICHIGAN, COR. CHICAGO-AV.

RESTAURANT MANAGER.
Large out of town hotel; best references. $150 to start. O'Shea System, 64 E. Jackson, Suite 508.

ZINSER PERSONNEL SERVICE—
COMMERCIAL-MEDICAL DEPTS.
140 S. DEARBORN-ST.

COUPLE, HOUSEMAID.....................$90, APT.
Diet Kit., $50, r., b.|Nursemaid, $6, r., b.
BUSCH AGENCY, 184 WASHINGTON-ST.

STENO.-SEC.—COLLEGE ED., GOOD DETL. and statistics, today sure. $30-$35.
OCCUPATIONAL, 20 W. Jackson-bl., R.1410.

REDFIELD PERSONNEL.
STENO.—1 year insurance exp. loop..$18
5 S. WABASH-AV. SUITE 1808.

FACTORY GIRLS...............................$12-$16
5 HOTEL MAIDS ....$13-$15
HARRISON AGENCY, 20 W. Jackson, 4th fl.

CORBOY SERVICE—
STENOG., BOND AND LEGAL EXP.....$30
20 W. Jackson-blvd., Rm. 1508. Wab. 9284.

COOKS, $25, B.; WAITRESSES, $16, B.; usher, rest., $18, b. Hand ironers, $18.
LA SALLE AGENCY, 406 S. DEARBORN.

NOLAN'S EMPLOYMENT SERVICE—
All kinds of hotel, restaurant and domestic positions. 4619 Broadway.

C-R-A-I-G A-G-E-N-C-Y
Polish speaking Steno.-Sec., bank, $110-$130
209 S. STATE-ST., RM. 708.

ALL AROUND BEAUTY OPERS.—$18-$25
2D COOK, $75; GENL. HSEWK., $8-$12.
S—H—A—Y, 14 W. WASHINGTON.

TRADE SCHOOLS.

MOLER
BEAUTY OPERATORS
EARN FINE SALARIES.
You can do it, too, after a short, practical course at MOLER'S.
Enroll now at our new Loop school, the finest of its kind in the world. Earn the salary you have always longed for. Later on Moler's will assist you in opening your own shop. Day or evening classes.
MOLER SYSTEM,
59 E. MONROE-ST., AT WABASH.
Central 6393. Chicago, Ill.
MR MOLER:
Please tell me how you can prepare me for a fine salary as a Moler Beauty operator and assist me in opening my own shop later on.
NAME ....
ADDRESS ....
CITY.................. STATE..................

MARINELLO
will help gain your financial independence — by the finest course in beauty culture today.
Write at once for full particulars or phone Superior 3741.
NAME ....
ADDRESS ....
National School of Cosmeticians, Inc.
MARINELLO
SYSTEM OF BEAUTY CULTURE.
308 Tower-ct. Superior 3741.

STENOGRAPHY.
EARN FROM $5-$10 A WEEK AND ROOM AND BOARD WHILE LEARNING.
SWITCHBOARD
COMBINED WITH RECEPTIONIST.
Typing and Social Hostess Courses.
Comptometry, 15-40 Days.
Also teach Bkkpg., Typing, and Filing. Learn quickly, earn quickly from $3 to $5 a day. We furnish PART TIME POSITIONS that help pay your tuition and expenses. Chi Bus. Col., 190 N. State. Frank. 4132.

$15 TO $30 DAILY IS NOT UNUSUAL FOR some of our expert graduates. Special low cost 6 weeks course. Earn in our large clinic while learning. Day or eve. classes. National College of Massage and Physiotherapy, 20 N. Ashland-blvd. Seeley 6940.

LEARN SWITCHBOARD.
Typing or stenography. We furnish work paying $7-$10 wk. while learning. National Business Inst., 427 Diversey-pkwy. Div. 3840.

COMMERCIAL ART.
Large studio offers training in all branches of Commercial Art. Write or call Meyer Both Co., Dept. T, 20th and Michigan-av.

LEARN A B C SHORTHAND IN 20 DAYS. ASK ABOUT FREE SCHOLARSHIPS. FREE CATALOG. SPEEDWRITING SCH. OF CHICAGO, 155 N. Clark. Frank. 1624.

LEARN BEAUTY CULTURE RIGHT; VISIT school or write for free book. ELIZABETH McGRATH AMERICAN SCHOOL of Beauty Culture, 190 N. State-st. Dearborn 6627.

BEAUTY CULTURE — LEARN THE BEST System. Very reas. Day and eve. classes. 1019 W. 63d-st. Englewood 4884.

THE CHICAGO HAIRDRESSING ACADEMY has gained a reputation for thorough instruction. 64 W. Randolph-st. Rnt. 9? fl.

STRAW AND FABRIC HAT MAKING PAYS $50-$75 week. Also power machine operating. Fashion Millinery School, 190 N. State-st.

PRACT. OR CHILD NURSING QUICKLY learned. Many earn $18 wk. while learning. Winthrop Schl., 159 N. State. Ph. Frank. 3844.

MIDWEST BEAUTY COLLEGE, LTD.—Exclusive RUTH D. MAURER System. 5 N. Wabash-av., Suite 705-10. Rand. 9???.

LEARN BEAUTY CULTURE—WIN SUCCESS. GERTRUDE HALE SCHOOL, 30 N. DEARBORN-ST., 3D FLOOR.

LEARN SCIENTIFIC SWEDISH MASSAGE—6 weeks' course. Reduced winter rates. KELLBERG INST., 14 W. Washington-st.

LEARN BEAUTY CULTURE — LOWEST cost. Begin now. Day and evening classes. Nina Parker System, 14 W. Wash., Suite 8??.

GIRLS—TRAIN FOR TELEGRAPH; GOOD pay if quality. 25 E. Jackson. ...

TRADE SCHOOLS.

BURNHAM
Beauty Culture Training

Will make you an expert in every phase of beauty culture and is YOUR ASSURANCE OF SUCCESS in this profitable profession. The complete course covers ALL branches of beauty culture. Positions waiting. Day and evening classes. ALL TOOLS FREE with complete course. Call ... or write for FREE DEMONSTRATION and your copy of Burnham's new Beauty Culture Book ... It's Free.

—Mail This Coupon Today—
E. Burnham (Desk 30):
138 N. State-st., Chicago.
Please send me without obligation your free Beauty Culture Book and complete information.
NAME ...
ADDRESS ...
138 N. STATE-ST. CHICAGO.
Phone Randolph 3355.
Established 1871. Dept. 18.

SPEEDWRITING
THE EASY A B C SHORTHAND
In 6 weeks write 100 words a minute. FREE Demonstration Thursdays, 7 P. M. NEWMAN SPEEDWRITING INSTITUTE, 30 N. Dearborn-st. Franklin 2435.

DRESSMAKING—MILLINERY SCHOOLS.

MILLINERY DESIGNERS EARN BIG salaries. Fascinating work; big demand. Dressmaking Course this week, $35. Free booklet. Master College, 190 N. State.

DRESSMAKING—COMPLETE COURSE $30. Master Sch. of Design'g and Dressmak'g, Room 1115, 7 W. Madison. Dearborn 3856.

KENWOOD DRESSMAKING SCHOOL—DAY ... 1358 E. 47th. Drex. 6630; Ken. 6140.

LOST AND FOUND.

BAG—LOST—2 GLADSTONE BAGS, FROM auto on Wabash, containing fur coat, jewelry and ladies' apparel; reward; no questions. Parker, Hotel Claridge.

BRIEFCASE—LOST—LARGE, BLACK, EVE. Mon., Feb. 9, on I. C. suburban, bet. 12th-st. and Homewood; inclosed papers indicate owner, or ph. Calumet 4811, Local 2. Rewd.

BULLDOG—FOUND—ON NORTH SIDE. Phone Graceland 7133.

CHICAGO SURFACE LINES BADGE NO. ...—Lost—Around 47th and Cottage Grove. Reward, $5. Call Normal 4210 or ... 6779 So. Chicago-av.

... — LOST — 3 PACKAGES, FROM ... on Madison, near Michigan, Friday, Feb. 20. Finder please return. Reward. ... 5923.

PURSE—LOST—BLACK, ON SO. SIDE BUS, ... reward. So. Shore 2883.

SUITCASE—LOST—PAINTER'S CLOTH, ON ... near 59th; rew. Mid. 4052.

TIRE AND DISC WHEEL — LOST — 34-7. ... E. 61st. Plaza 7292.

WRIST WATCH—FOUND AT OAK-ST. AND ...-av. Fri. morning. Owner may obtain ... Rm. 3626, 165 W. Adams.

WRIST WATCH—LOST—FEB. 12, NORTH ... name on back; rew. Ardmore 2264.

WRIST WATCH—LOST—THURSDAY. REward. Call River Grove 1804-J.

PERSONAL.

... VIC.: I HAVE UNBOUNDED FAITH ... you can count on me, boy, always ... come and see me. We would ... things so much better in a talk ... can only advise divorce and liquidation of business in a conventional and ... manner. Give me an address so ... write fully. Keep up courage. Love. JEAN.

...—WE CAN HELP YOU; BUSINESS ... nothing is lost. Let me hear ... Must live for Francis' sake.

I WILL NOT BE RESPONSIBLE FOR ANY debts contracted by any one but myself ... this date. A. M. Engen, 1945 55th-... Cicero, Ill.

...—COME HOME SO WE CAN TALK ... I am selling furniture and will ... Monday. Gudsie is missing you.

I HAVE PURCHASED STORE AT 2433 W. ...-st. from Max Barnett on Feb. 16; ... responsible for debts prior to that date. LEWIS GREENBERG.

... MARTIN, FRANKLIN 499. WILL ... in touch with Mr. Davey of ... again.

NOT RESPONSIBLE FOR ANY DEBTS contracted by any one other than myself after this date. CLARENCE W. BENSON.

HAVING PURCHASED MORSE FOOD shop, 1619 Morse-av., all bills must be presented within 5 days. SUSAN LARSEN.

NOT RESPONSIBLE FOR DEBTS CONtracted by others than myself. GEORGE C. LAGERSTROM [George Strom].

NOT RESPONSIBLE FOR DEBTS CONtracted by persons other than myself after this date. HENRY LUTZEN.

RESPONSIBLE ONLY FOR DEBTS CONtracted by myself. Arthur W. Sandstrom.

MAGGIE—CALL ME. IT'S VERY IMPORtant. Time is up Saturday. W. G.

BUSINESS PERSONALS.

SWEDISH MASSAGE, $1.
Sulphur and mineral baths, $1; Ultra violet, diathermy, and electrical treatments, $1. Open from 8:30 a. m. to 9:30 p. m. daily. CHICAGO GENERAL HEALTH SERVICE, 20 NORTH ASHLAND-BLVD.

CASH FOR OLD GOLD, SILV., PLATINUM, jewelry, dental crowns. U. S. Smelting Works, 39 S. State-st., 4th flr., cor. Monroe.

MUSICAL INSTRUMENTS.

Pianos and Players.

BUY OR RENT YOUR PIANO AT THE W. W. KIMBALL CO., FACTORY—2631 W. 26TH.
New pianos to rent ... $1 per month
Used upright pianos ... $10-$27-$35 each
Used player pianos ... $195 each
New $600 player pianos ... $195 each
New grand pianos, factory prices ... $465 each
New $125 radios ... $39 each
Near Lawndale 3862. Open until 5 p. m.
KIMBALL FACTORY, 2631 W. 26th-st.

STEINWAY GRAND, MAHOGANY, PERfect condition, at great saving. LIBERAL TERMS. HENRY E. WEISERT, DIANA COURT, 540 N. MICHIGAN-AV.

BRAND NEW GRAND AMPICO REPRODUCing piano, newest type, only $875. LIBERAL TERMS. HENRY E. WEISERT, DIANA COURT, 540 N. MICHIGAN-AV.

BEAUTIFUL CHICKERING GRAND, REGUlar $1,250 value; a rare opportunity to secure a standard make instrument in excellent condition at the unheard of low price of $315. WURLITZER CO., 329 S. Wabash.

RENT A NEW PIANO—BABY GRAND $10 a month; midget upright, $6 a month. CABLE PIANO CO., Wabash and Jackson.

KIMBALL GRAND—MEDIUM SIZE, WONderful tone for $150; pay $10 mo. or rent. WYMAN'S, 600 Republic Bldg., 209 S. State.

INSTRUCTION.

RADIO—TELEVISION.
Complete technical training in Radio, Television, Broadcasting, etc., supervised by a group of prominent engineers now in the radio industry. Extension and laboratory work. Tuition only $5 per month. Call or write for facts. Open every evening. Radio and Television Institute, 1019 Engineering Bldg., Wacker-dr. at Wells-st.

DR. KAISER, UNIVERSITY ACCREDITED psychologist; in 2 lessons I can give you Facts, Principles and Laws which will positively change your life for success and happiness. Independence 0033.

REAL JAZZ IN 20 LESSONS. ALL INstruments. Christensen Schools, 27th successful yr. 25 E. Jackson, 953 Belmont, 718 ...-st., 3945 Madison, 2602 Milwaukee.

THE NATIONAL SCHOOL OF MUSIC—Expert instruction on all instruments and ... 506 S. Wabash. R. 301-6. Wab. 8812.

THE BERLITZ SCHOOL OF LANGUAGES—French, Spanish, Italian, German, English. Free bulletin. 56 E. Congress. Harr. 0392.

SPEED SHORTHAND—"12 EASY LESS." Priv. inst. 332 S. Mich., R. 647. Web. 4128.

DANCING SCHOOLS.

CHICAGO ACAD'Y DANCING
School for beginners. Daily One private lesson, $1. Special course 28 lessons $5; ... lessons $3. Lady and gent inst., orchestra. 400 S. State-st. 6th fl. Childs Bldg.

WANTED—GIRLS: CHORUS WORK; EXP. unnec. Palmer, 400 S. State, Rm. 705.

RADIOS AND SUPPLIES.

8 SCREEN MIDGET, $24.95.
Nationally known MANTEL BLOCK MIDGET, using triple-screen grid and the latest Utah dynamic speaker, $24.95 for this sale only, complete set of matched tubes FREE with each set.
... COTTAGE GROVE. MIDWAY 6312

NEW ATWATER KENT, FORMER, PRICED at $179, $89.50 complete, tomorrow, in Lyon & Healy's Bargain Basement, 243 S. WABASH-AV.

1931 PHILCO MIDGET, $34; 7 TUBE 1931 radio, $21; R. C. A. Sparton and other famous makes at big discounts; open till 9 ... Jarvis Distr., 506 S. Wabash, R. 204.

R. C. A. LATEST 9 TUBE SUPER, $110; ATwater Kent latest $175 for $110; hand ... console Philco, compl., $52. 24 N. Wells.

AMATEUR RADIO STATION — COMPLETE, short wave; W9CCP; cheap. Fairfax 7855 ... Randolph 9965. F. K. Russell.

...—TAKES 10 TUBE SCREEN GRID nationally known make. Hay. 1859.

WILL BUY 1 TO 25 RADIOS, ELEC., $10. ... cash. Call Longbeach 1115.

Service Repairs, Etc.
First Call Absolutely Free.
Sheridan Galt Radio Shop.
We go anywhere. Always open. Edg. 1199.
RADIO SERVICE ... $1
Our experts go anywhere. Diversey 8067.

TO RENT—ROOMS—CENTRAL.

WASHINGTON W., 231 — ROOMS WITH bath; new fireproof bldg.; 1 blk. city hall.

HOTEL GRANT—IN THE LOOP—Rates: Daily $1.50 up; weekly, $7 up. Dearborn at Madison. Randolph 3241

TO RENT—ROOMS—SOUTH.

BLACKSTONE, 5519—DORCHESTER 4100
UNIVERSITY HOTEL
Lge., beau. furn. rms., pri. tub and shwr., $9 week; beaut., large, light, airy front rms. French windows, $11 week up; 10 min. Loop by I. C.; no extra charge for two in room.

DORCHESTER-AV., 5226. FAIRFAX 8210.
DORCHESTER MANOR.
Rates $7 weekly up. Full hotel service.

DORCHESTER-AV., 6817—LITTLE HOTEL: New, quiet, homelike; $7 week up; running water, tub, shwr.; comf. lobby; I. C. trans.

DORCHESTER-AV., 6817, LITTLE HOTEL—New, quiet, homelike; $7 week up; running water, tub, shwr.; comf. lobby; I. C. trans.

ELLIS, 6363, 2D—LARGE, WELL FURN rm., 1 or 2; home privil. H. P. 7329.

ELLIS, 6358—LRG. ATTR. SGL. RM., NEW dec., run. wat., $5, ex. trans. H. P. 0601.

HARPER, 5406—LARGE CHOICE FRONT rm., nicely furn.; pri. home; 53d I. C., bus.

HARPER, 5319, 3D—OPP. REF. PERSON secure home, stu., bed; 53d I. C. Mid. 7934.

KENWOOD, 6326—SINGLE FRONT RMS., $5; running water; 1 blk. I. C., L.

LAKE PARK, 4941-43—EAST VIEW HOTEL —Outside rms., priv. or conn. bath, tub or shower. Compl. hotel serv. 8 min. lp. $7 up.

LOWE-AV., 7800 — NEWLY DECO. AND furnished rooms; reasonable; good trans.

MARQUETTE-AV., 7926 — ATTRACTIVE rm., near I. C., very reas. Saginaw 6316.

RHODES-AV., 6157, 1ST—LARGE RM., PRI. family; very reas. Dorchester 7903.

SEVENTIETH-ST., E., 1632, 1ST—NR. I. C. Attrac. front bedrm. for lady emp.

SIXTY-SECOND-ST., E., 1213—DESIRABLE, cln. rs., $3.50 wk. up; $1 day up. Free pkg.

SOUTH PARK-AV., 6014—SOUTHWAY HOtel—Large, light double rms.; new bldg.; $7; adj. bath, $10; close to surf., L, and bus; coffee shop in bldg. Normal 6700.

SOUTH SHORE-DR., 7862—LG. FURN. RM., $6 wk.; 1 blk. I. C., lk. Sag. 0663. Rollins

STONY ISLAND, 6110—OPP. PK.; BEAUT rm. adj. bath; suit. 1, 2; I. C., sur., L; gents.

UNIVERSITY, 6345, HOTEL HAYES—RMS., $8 per week and up; rms. with toilet, lav., $10 week; hotel service; cafeteria.

WOODLAWN-AV., 6542, 2D—NICELY FURnished light rooms; reasonable.

WOODLAWN, 6123, 2D—4 R. FRT. SUITE. Priv. Ideal for yg. men; tw. beds; Gentile.

WOODLAWN, 6548, 1ST—NICELY FURN. rms.; pri. fam.; nr. L, bus, I. C., surf.; $4.

JACKSON PARK PLAZA.
Large airy rms.; adj. bath or shwr.; comf. furn.; full hotel serv.; $6 wk. and up; ex. tr.: I. C., bus, L. 1540 E. 65th-pl. Dor. 6210

DESIRABLE RM. FOR 2 EMPL.; 2 BLKS. Bryn Mawr I. C. station. Fairfax 2174.

5510 CORNELL-AV.—NICELY FURN. FRT. rm. with priv. b.; best trans.; at reas. pr.

Hotel Rooms.

PARKLAND HOTEL
Large front rooms, complete hotel service; I. C., L, surf., bus all within 1 block.
$7 week
1550 E. 63D-ST.

STONY ISLAND-AV., COR. 67TH-PL.—
$7—New Park Hotel—$12
Radio in Any Room.
Bath and shower; spacious lobby; 15 min. to loop by I. C.; attractive monthly rates. $1.50-$3.50 per day. Dorchester 7510.

TO RENT—ROOMS—SOUTHWEST.

SIXTY-THIRD-WESTERN: HEMLOCK 8753: pleas. outside room adj. bath; pri. family.

TO RENT—ROOMS—NORTH.

BELDEN, 549 [2300 N.]—WARM, CLEAN; PLEAS. FRT. QUIET; sgl. $3.50-$5; dbl. $6 up; r. w.; stm., elec., shwrs.; free pk. lot.

BELDEN-AV., 910—CLEAN ROOM, $4-$5; good transportation.

BELMONT-AV., 1632. BITTERSWT. 1740.
HOTEL DASHER.
Beau. rms. with tub and shwr., $7 per wk.

BROADWAY, 3020. BITTERSWEET 1600.
Barry-Broadway Bach. Hotel
Lt., clean, warm, bath or shwr.; ph. each rm.; $6.50 wk. up; gar. in con.; 15 m. loop.

BROADWAY, 3956—LGE. FRT. ROOM, $4 wk.; also 4 room furnished apt.; 2 bedrooms, kitchen, living room, $12 wk.

BROADWAY, 4040—EXCELLENT HEAT. Frt., realy clean, quiet; $5. Sher. L, bus.

CAMBRIDGE-AV., 2820—LOC. BET. DIVERsey-Surf.; clean, homelike rms., $5 up; also 3 rm. kit. apt.; $10 up. L. V. 0130.

CAMBRIDGE, 3162, NR. BELMONT—CLN. light sgl. or dbl. rms., $6 up. Buc. 7383.

CLAREMONT, N., 6431, 1ST FL.—PLEAS. rm. in pri. fam., $6; men pref. Holly. 2336.

CLARK, N., 2026. MOHAWK 3460.
HOTEL CLAYTON
BRAND NEW BLDG. OPP. LINCOLN PK. 300 mod. rooms. Beautyrest beds. Comp. service. 10 min. to loop. $8 weekly.
RADIO IN EACH ROOM.

CLARENDON BEACH HOTEL—Large rms., priv. baths; large closets; $8-$12 weekly. 831 WILSON. LONGB. 4020.

DEARBORN, 1425—LARGE, CLEAN ROOMS. Running water; hotel service; reas.

DEARBORN, N., 1307 — ATTR. SGL.-DBL rms., r. w., $4 up; Engl. bsmt., suit. 4.

ELAINE-PL., 3428—LGE. RM.; PRI. FAM.; ex. tr.; 1 blk. w. Broadway. Buc. 8140.

GARY, COR. BROADWAY—NICE, WARM rm., sm., private fam.; ex. trans.; maid serv.; 15 min. loop; $18 month. Gra. 4176.

GLENWOOD, 6512—YOUNG WOMAN IN 3 rm. apt.; will rent rm. to bus. woman; adj. bath; no other roomers. Loyola L. Rogers Park 7187.

GLENWOOD, 5531—ATTRACTIVE FRT. R., lady employed; priv. fam.; $5. Edg. 6630.

GREENVIEW, 4122—LARGE ROOM IN private home; reas. Graceland 4307.

GOETHE, W., 22 [1300 N.] AT DEARborn—Lge., light, well furn. rm.; priv. bath; twin beds; 2d fl. frt.; other rs.; low r.

KENMORE, 4860—NICELY FURN. CLEAN front 1 room, suitable for 2; all serv.; $5.

KENMORE, 4900—SHERIDAN, 4332; A-1 hotel rms.; brkfst. priv.; $5-8 for 2; pkg.

KENMORE, 6224—ATTR. RM. AND BATH; priv. fam.; nr. lake; ex. tra.; reas.; refs.

KENMORE, 4618—HOTEL KENMORE, $6-$8 a week; priv. bath, $9; Wilson L or bus.

LA SALLE, N., 1432. MOHAWK 0541.
New Paxton Hotel
On newly opened and widened N. La Salle-st. Walking distance or 8 min. by car to loop.
Week $8 Up, Day, $2 Up.
150 ROOMS, ALL WITH PRIV. BATH.

LA SALLE, N., 873.
Rooms $5 wk. up; daily $1 up.; priv. tel. sys. bath; beau. lobby; new dec.; htl. serv. COURTESY. CLEANLINESS. COMFORT.

LAKE SHORE-DR., 1042—BELLEVUE CLUB for Girls; $7-$8 wk.; warm rms.; meals opt.

LAKE SHORE-DR., 1046 — FROST CLUB overlooking lake; room and board; reas.

MAGNOLIA, 4867 — PLEAS., CLN., LGE. well furn. rm.; ex. tr.; priv.; reas. Bevier

MAGNOLIA, 4520—RMS., RUN. WAT., LGE. closets; well htd.; $4-$5-$6; Wils. L, bus.

MELROSE, 631, 1ST—LG. OUTSIDE RM.; lg. clos.; pri. Gentile fam.; $6-$8. L. V. 2154.

MELROSE, 545, APT. 3—CLEAN, LOVELY fur. run. water rms.; $4-$6; all trans.

MICHIGAN, N., 753, APT. 5—LGE. FRT. rm., 6 wind.; also sgl.; w. d. Grischean.

MICHIGAN, N., 747—LARGE DOUBLE RM.; con. bath; also single; walk. dist. Ostrand.

MONTROSE, 853—LGE. RMS., RUN WAT. phones; hotel service; $5 up. L. V. 5700.

OAKDALE, 634—NR. LINC. PK., L, SURF., bus; highly resid. dist.; comf. furn.; outside exposure; pleasant environment; $4 up.

ONTARIO, E., 22—L'AIGLON—BEAU. STUdio dbl. rm. with priv. bath. Del. 0347.

ORCHARD, 2453—NICE FURN. RM.; BATH adj.; stm. ht. Pri. home. Linc. 6961.

PINEGROVE, 3825—DESIRABLE LIGHT, attractive furnished r., $6; 51 bus at dr.

RUSH, 1037, 1ST—PLEAS. RM., SUIT. FOR 2; $7 wk. Walking dist to loop.

SHEFFIELD-AV., 3752 — SINGLE, DBLE. rms.; stm. ht.; $3 up; free parking. Nr. L.

SHERIDAN-RD., 4035. LAKE VIEW 4220. Warm, clean rooms, 1-2 persons; run. wtr. and phone; $5-$8 wk.; with bath, $6-$11 wk. 2 r. kitchenette apt., $11 wk. 24 hr. switchboard, hotel serv.; L, bus, surface.

SHERIDAN, 4557, S. E. COR. WILSON—New cln. rms., $5-$8 wk. Sherwell Hotel.

SHERIDAN, 4542, 1ST—CHOICE OF 2 beau. rms. Your own price. Pri. fam. Refs.

ST. JAMES, 424 [2500 N.]—NEW DEC. FT. rms., r. w.; nr. Linc. pk.; $4 up; gd. tr.

STATE, N., 1341—FINEST CLUBHOUSE FOR girls; home cooking; reas. Del. 0445.

STATE, 1202—LG. DBL. RMS., BATH, $9 to $10 wk.; good trans.; nr. N. S.; nr. lake

STATE, NO., 1540—CHOICE ROOMS FOR girls; select loc.; pk., lake, bus, surf.; reas.

SURF, 519, 2D FLOOR—FRONT ROOM; reasonable. Buckingham 2174.

WELLS, N., 615 — NEWLY FURNISHED room; steam heat; nr. loop; $4-$8 week.

WINDSOR, 827 [4532 N.]—LG. CLN. WELL fur. slp. r.; pri. hm.; $5 for 1; $6 for 2

WINTHROP, 4940. LONGBEACH 9338.
HOTEL GLENN
BRAND NEW BUILDINGS.
100 rooms, all with tubs and showers; every room an outside room; best furnished hotel on NORTH SIDE; 1 block Argyle express, bus, surface. Rates low as $8 week, $2 day.

WINTHROP, 4826. CASTLE HOTEL. 100 rooms elegantly furn., mod. prices; transients accommodated; ½ blk. Lawrence L.

WINTHROP, 5530, NR. L, BUS, SURF.—New, clean rms.; showers; $6 wk. up. T. rm.

LARGE FURNISHED ROOM, ADJOINING bath, to girl preferred; $16 mo.; private family. Briargate 0718.

HOTEL ROOMS AS LOW AS $6 WEEK. DEL MAR HOTEL. 5046 WINTHROP-AV.

TO RENT—ROOMS—NORTH.

WHY?
Why not live in this modern, high class hotel, rooms newly decorated and nicely furnished, conv. to trans., when you can get RATES AS LOW AS $6 PER WEEK?
DEL MAR HOTEL,
5046 WINTHROP-AV.

HOTEL NORTHMERE
4943 KENMORE. LONGBEACH 4234.
All outside rooms, light, airy, newly dec.; every room with bath or shower; hotel service; all transp.; rates $7 per week and up.

NORTH-AV. Y. M. C. A.
1508 LARRABEE-ST. $4 up. Newly fur. rms., swimming, gym. Membership optional. Free parking. L and surf lines. 10 min. loop. Perm. and trans. guests.

Hotel Rooms.

HOTEL CARLOS.
3834 SHEFFIELD-AV.
All outside rooms, $8 per week.
BITTERSWEET 2923.

TO RENT—ROOMS—NORTHWEST.

KEDZIE-BLVD., 2530 AND 2506—RMS., $5 to $8; opposite Logan Square "L."

TO RENT—ROOMS—WEST.

HAMLIN, N., 212—SGL. AND DBL. SLPNG. rms., $4-$6; also rms. by day, $1-$2; L surf. lines. Opp. Garf. park. Nev. 10090.

HAMLIN, S., 156, 3D—FRONT SLP. RM., facing park; steam heat. Van B. 1019.

PARADISE ARMS HOTEL.
Beau. rooms with bath, $8 per week.
4114 WASHINGTON-BLVD. VAN B. 7300.

Hotel Rooms.

HOTEL HOOVER—3358 JACKSON-BLVD.—Rms., with bath, shwr.; reas. rates; $7 up.

TO RENT—HOUSEKEEPING ROOMS.

South Side.

BLACKSTONE, 5661—1-2-3 RM. APTS., $7 up; slp. rs., $3; nr. pk., lake; I.C. ex., bus.

CHAMPLAIN, 6226—WELL FURN. APT. $10; also slp. r., $5; stm.; ex. tr. Fai. 7578

COTTAGE GROVE, 6505—1-2 RM. KITCH. apts.; gas, el., lin.; $6 wk. up; rms., $4.

DORCHESTER, 6056—2-3 RMS., $8-$12; must see to appr.; free parking; I. C., L.

DORCHESTER, 6142, 2D—2 OR 3 RMS.; rl. kitchen; clean single rm.; I. C., "L."

DREXEL-BLVD., 4642 — GLADYS APTS. Nicely furn., 1-2-3 rm. kit. apts., $8 up; everything incl.; lg. warm slp. rm., $5-$8.

DREXEL, 5000. CARLTON APTS. Kitchenette apt., priv. bath, $7.50. Good, furnished room, $5.

DREXEL, 6320—2 FRT. RMS., ROLLAWAY bed, stid. furn.; clean, linen; gar., $6.

DREXEL, 4332—1-3 RM. KIT. APTS.; PRI. adj. baths; gas, light, maid serv.; $7-$12.

EBERHART, 7047—2 RM. HTD., COMP. furn.; rl. kit.; h.-c. r. w.; pr. pch.; reas.

FORTY-FOURTH-PL., E., 1217—3 R. LOVE. furn. apt.; reas.; I. C., L, surf.; rm., $3

GREENWOOD, 4363—1-3 RM. APTS.; PRIV. bath, porch; very reasonable; I. C., L, bus.

HYDE PARK-BLVD., 1430—I. C. 9 MIN. LP
BOULEVARD MANOR.
1-3 r. kitch., slp. rms.; smartly furn; $8 up.

HYDE PARK-BLVD., 1411—1-2 RMS., $7 up. Comp. Fr. slp. rs., r. w., $6. I.C. ex., bus.

KENWOOD-AV., 4717—1 ROOM KITCH apartments; private baths; nr. I. C.; parking space; $40 to $55.

KENWOOD-AV., 8117—3 RM. SUITE FOR housekeeping; pri. entrance; bath; $12 wk.

KIMBARK, 5463—SEE THESE BARGAINS—5 rms., compl. furn., rear bldg.; 2 room kitnt., front. Beau. furn. $10 wk. Adults.

KIMBARK, 6621—2½ RM. KIT. APT.; PRI. bath; in-a-dor; 1 blk. I. C., surf.; $14-$15.

LAKE PARK, 4919—KIT. APTS., $5 UP; clean, warm; 9 min. loop; auto sp. free.

NORMAL, 6422 — ATTR. 2-3 RM. HSKPG. apts., cln., warm; all tr. $7-$11. Adults.

OAKENWALD, 4201—2 RM. APT. AND slpg. rms.; excel. trans.; reas. Oak. 5645.

SEVENTY-THIRD, E., 1350—2 HSKP. RMS., steam heat, near I. C., $25 month.

SIXTY-SECOND-ST., E., 1514—ATTRACT. furn., frt. hskpg., 3 rms.; steam; $12 wk. 1st and 2d fl.; nr. Jackson Pk., I.C., L, surf.

SIXTY-FOURTH-ST., E., 1511 — WELL furn. hskpg. rm., $5-$6. Stm.; all trans.

UNIVERSITY, 6146—1-2-3 RMS.; WARM, clean, well furn.; all trans.; $5-$12.

WOODLAWN, 4537—WELL FUR. 1-3 RM. kit. apt.; good heat; A-1 trans.; reas.

LG. FT. APT., PIANO, RADIO IF DES., $7 sgl., $8 dbl. 6133 St. Lawr. Fair. 4493.

North Side.

BARRY-AV., 728—SLEEPING RMS. AND kitnt. apts., $3.50 up; nr. lake; exc. trans.

BEACON-ST., 4712, OR 4441 N. PAULINA —Modern 1, 2, or 3 room furn. kitchenette apts.; private bath; $10 to $14.50.

BELDEN, 549 [2300 N.]—WARM, CLEAN, QUIET 1-2 rm. new. furn., dec.; real kit.; stm., el., ldy., shwrs.; $6 up; spec. mo. rts.

BELDEN, 1045—1-2 RM. KIT., NEW. DEC., nicely fur.; free pkg.; $5 up. Full exp.

BROADWAY, 4040—EXCELLENT HEAT. Splendid front kitnts., $7 up; 3 rms., $7.

BUENA-AV., 901-903.
Desirable 1-2 rm. apts.; real kitch.; $8-$10-$11 wk.; linen, gas, lt. fr.; L, bus, sur.

BURLING, 2839, NEAR DIVERSEY-CLARK —1-2 rm. kit., new. dec.; gd. heat; $7 up.

BYRON-ST., 1034 [3900 N.]—COMPLETE 2 rm. apt., private bath, $10; also 1 rm. kitchenette apts., $5 up; Sher. L, bus, surf.

CLARK, N., 2850-A—1-2 RM. KIT. AND slp rm.; gas, elec.; comp. $4-$12. Lak. 6596

CLARK, N., 853, OR 1004—CLN., WARM 1-2-3 r. kitnt.; pri. bth.; elev.; $7 up; w.d.

COLUMBIA-AV., 1101—1-2 RM. KIT. APTS. Priv. baths; refrig.; $55 to $80.

CRESCENT-PL., 921 [4100 N.]—FRONT 1-2 r. kit. apts. and slpg. rms. new. dec.; $4 up.

CRESCENT-PL., 931 [4100 N.] — COMplete 1-2 r. kit. apts., $5 up; L, bus, surf.

GREENLEAF, 1445—SUNNY FR. R. AND kit., $10; also 1, $7; r. w.; el. gr.; shwr.

GOETHE, 9, W. [1300 N.], NR. STATE—Bsmt. kit. and bdrm.; adj. bath, shwr. $8.

KENMORE, 4900—NEW PULLMAN KITCH. Oriental rugs, in-a-dor beds, elec. refg.; 1 lg., 3 rs., 3 bds., glass enc. pch., cor. sp.

KENMORE, 5528—1-2 RM. KITCHENETTE apts.; all well furn.; private bath; reas.

KENMORE, 5132—1-2 RM. KITNT.; MAID ser.; free gas, elec., laun., wons. trs. $7 up.

LA SALLE, N., 1039 OR 1702—CLN., WARM 1-2-3 rm. kit.; priv. b.; elev.; $7 up; w.d.

LAWRENCE, 930—1-2 ROOM KIT. $7 UP; some pri. bath; free park. space; L, bus.

LAWRENCE, 829—1 R. KIT.; MAID SERV. Clean, warm, respectable home; $5 up.

LAWRENCE, 903—2 RMS. WITH SUN PAR. rl. kit.; and slp. rms., $6 up. Edge. 1662.

MAGNOLIA, 4443—1-2-3 ROOMS, NEWLY furn., 2 beds, $6 up; all transportation.

MENOMINEE-ST., 172, OPP. LINC. PARK—
JUST OPEN.
Clean 1-2 rm. st., elec., r. w., lndry.; $6 up. Free parking lot; also slpg. rms.

SHEFFIELD, 2617—HSKPG. RM., $3.50-$4; 2 rms., real kit., porch, $6; stm.; garage.

SHEFFIELD, 2617—HSKPG. RM.; $3.50-$4; 2 rms.; real kit., porch, $6; stm.; garage.

SHERIDAN-RD., 651 — KIT. APT., SLPG pch.; free pk.; red. to $35 mo. Grace. 9114

WALTON-PL., W., 9—2 CONN. RMS., NEW. dec., pri. bath, kit.; 2 blks. w. Drake; rea.

WELLS, N., 1014 OR 1052—CLN., WARM mod. 2-3-4 rs.; child wel.; $8 up.; w. dis.

WILTON, 3552—NICE, CLEAN 2 ROOM housekeeping apts., $6 to $9; near L.

WINTHROP-AV., 4840—NEW. DEC., FURN. 2-3 rms., $8-$11; pri. pch.; Lawrence L.

WINTHROP, 5208—1 AND 2 LIGHT HSKP. rms.; well furn.; r. w.; best tr. $5-$10.

Northwest Side.

KEDZIE-BLVD., N., 2530 AND 2506—1-2 room kits., $8 to $15 wk. Logan Sq. L.

HUMBOLDT-BLVD., 1952—2 RM. KIT., $11; also slpg. rms., $6-$8; all transp.

1 RM. FURN. KIT. APT.; ALSO SLPG. rms.; reas.; priv. shwr.; gd. trans. 2828 Spaulding.

West Side.

CONGRESS-ST., 1240—HAY. 1368.
CONGRESS INN HOTEL.
Full serv., new. dec., slp. rms., kits., $3 up. Reduced rates to new guests. Walk to loop.

BOARD AND LODGING.

South Side.

STONY ISLAND, 6100—NICE. FURN. FRT. pr. ba., $10; pr. fam.; fine meals. Pla. 7054.

WOODLAWN, 6039—BOARD AND RM., $7; Generous, tasty hm. ck.; all tr. H.P. 2085.

THERIEN HOME FOR AGED. INFIRM AND mild mental cases. Home comforts. Nurse's care. Midway 1606.

BUS. MEN—A REAL HOME AND BOARD; mod., pri. res., gar.; blk. I. C. and 2 surf. lines. Address L N 562, Tribune.

ATTR. FRT. R.; EXC. MEALS; LDRY. FOR refined peop.; pr. fam.; L. I. C. Dorch. 5483

65TH-ST., E., 1527, 2D—FOR 2; LG. RM., pri. hm.; I. C. L. Reas. Mid. 8594.

North Side.

BROADWAY, 2862—LGE. LT. RMS., 1-2; nice. fur.; gd. bd.; gd. tr.; radio. Buc. 5904.

EASTWOOD, 857—NR. WILSON BEACH. Lgt. rms.; southern cook.; $10; pool table.

KENMORE, 5447—WELL FURN. SINGLE rm., $5; brkfast. opt.; all tran. Sun. 7986

MELROSE, 454—LIVE IN ATMOSPHERE and comfort of exclusive club; lg. rms.; hotel serv.; spac. lobby; fine food; $13 up.

SHERIDAN, 4034—VERY DES. RM.; RUN. wat.; hm. cook.; reas.; Sher. ex., bus, sur.

WALTON-PL., W., 2—RM., BOARD. IDEAL location; walk. dist. to loop.

WILSON, 856—SUNNY RMS.; HOME MADE pie, cakes; cards, dancing; $10. Sun. 1190.

CHATEAU CLUB FOR GIRLS—$5-10.50 WK. Meals opt.; 819 Sheridan-rd. Buck. 6814.

NICE COZY OUTSIDE RM., $5, WITH BRD., $8; ladies only. Graceland 5173.

COMF. RM.—1-2. SMALL REFINED FAM.; nr. L; meals optional. Briargate 7339.

Northwest Side.

NURSE WILL CARE FOR AGED PARALYTic, bedridden, or mild mental patient; best of food, care; reas. Berkshire 8739.

West Side.

WASHINGTON-BLVD., 4458, 2D—RM. WITH breakfast or bed for 2 gents.

Children.

LOVING CARE OF SMALL CHILD IN FINE home more for company. Cedar. 5805.

BOARD AND LODGING.

Children.

MOTHER'S CARE IN REF. HOME; IDEAL sur., spec. attn. to diet; pre-school child pref.; reas. 8230 Cornell-av. Reg. 6080.

825 LAFAYETTE-PKWY.—PRIV. HOME FOR child 2-5 yrs.; yd., pch.; reas. Sun. 6916.

BEST HOME AND CARE TO CHILD. NEAR park. Reasonable. Keystone 1785.

ROOM AND BOARD WANTED.

WTD.—RM., BD. AND ATTENTION FOR lady in practical nurse's home; North or Northwest Side. Address X 378, Tribune.

HOTELS.

Traemour Club Hotel
NEW—MODERN—FIREPROOF. 110 ROOMS.
5427-29 Kenmore-av.
A hotel with every modern convenience for the business woman who seeks refinement, comfort, and exacting service; 24 hours switchboard; excellent dining room, gymnasium, and laundry room.
Offering a few rooms at this time at $8 per week and from $8.50 to $14.
All outside, with private or connecting bath. Edgewater Beach station elevated or No. 51 bus to Balmoral.
Longbeach 2743. M. Maude Miller, Mgr.

MIRA-MAR HOTEL
350 ROOMS—BATHS.
Cafe, valet, garage. Attractive lobbies. Close to U. of C. Only 12 min. to loop by I. C. express or outer drive. Half block to surf. and "L."
$9
WEEKLY WILL BUY A BEAUTIFULLY FURNISHED ROOM with disappearing bed, large closet, adj. bath or shower for one person or a twin bedrooms for two at $10. Others to $16.
$2-$4 DAILY
6812 WOODLAWN-AV. PLAZA 1106.

PARK LANE
Finest North Side Location,
FACING LINCOLN PARK AND LAKE.
1-2-3 ROOM KITCHENETTES.
Elegant Furnishings and Lobby.
SURPRISINGLY MODEST RENTALS.
EARLY INSPECTION ADVISABLE.
Direction of Frederic C. Skillman.
Sheridan-rd. at Surf-st.
PH. BITTERSWEET 3800.

SHORECREST
420 WRIGHTWOOD AT PINE GROVE.
An exclusive home for discriminating guests—a hotel of comfort and refinement. Large, airy apts., consisting of living rm. with in-a-dor bed rms. with twin beds, reception rm., 2 baths, kitchenette, breakfast rm. and porch overlooking Lincoln pk., lake, attr. dec. and furn.; $175 mo.; 3 rm. apts. as low as $115 mo. Also smaller apts. and rms. with bath. Comp. hotel service. Excel. cafe—table d'hote or a la carte. Div. 4800.

THOSE
of you who want the comforts and atmosphere of the more expensive hotels will find it here at a much lower rate. Very conv. to loop. Lge. outside rms. with bath as low as $8.50 per week.
HOTEL LINWOOD
1812 WASHINGTON. SEELEY 2770.

$7 WEEK UP
Beautiful rooms with baths.
Complete Hotel Service.
Bus at door; elevated, surf. 1 blk.
HOTEL STRATFORD
4131 Sheridan-rd. Graceland 1020.

DIVERSEY ARMS
644 DIVERSEY-PKWY. AT BROADWAY.
1-2-3 rm. kit. apts., $55 mo. up; also wkly. rates. Hotel rms., $10 wk. up, all with combination tub-shower. Complete hotel service. Nr. Lin. Pk., fine stores, theaters, schools; 15 min. to Loop trans. at door. Bitt. 3100.

THE EMBASSY.
1 blk. from Lincoln Park and the lake. Hotel suites, $90 up. Kitch. apts., $125 up. Diversey-pkwy. at Pine Grove. Div. 4440. An AFFILIATED HOTELS BUREAU Hotel.

Htl. Bentmere—601 Diversey.
Bus in front of door to loop; short half blk. to Clark-Bdwy. surf.; $6 per wk. up. Suites with in-a-dor beds, lg. dressing rms., tub and shower bath comb. Div. 2810.

HOTEL EVANS.
733 E. 61ST-ST., NR. COTTAGE GROVE; $8 week up. Special garage. Rate $2-$3.50 daily. Best transportation. Plaza 6300.

NEW HOTEL CARLING.
175 Rooms; all with tub or shower. Weekly, $7 up; daily, $2 up; 5 min. to loop. 1512 N. LA SALLE. MOHAWK 1200.

NEW 22 STORY ST. CLAIR
Spec. weekly and monthly rates; 5 minutes' walk to loop, Ohio and St. Clair. Sup. 4660.

WESTGATE HOTEL.
$8-$15 a week; tub and shower in each rm.; 20 min. lp. 6018 Winthrop. L. B. 8120.

BERWYN BEACH HOTEL.
New attr.; each rm. phone, shower, tub. Reas. 1049 Berwyn-av., nr. Edgewater Beach.

HOTEL EASTGATE
On Ontario and St. Claire-sts.
JUST A WHISPER FROM THE LOOP.

THE PLAZA HOTEL—Rms., $8 wk. up; suite $16.50; at Lin. Pk. 10 min. to loop. 1553 N. Clark at North-av.

MONTCLARE HOTEL, 834 MONTROSE-AV. —Beaut. furn. rms.; priv. bath; full hotel ser.; $6-$7-$8 wk. or $1.50 daily. Longb. 5666.

HOTEL RIVIERA, 4900 BLACKSTONE-AV., 165 rooms, baths. Coffee shop in bldg. Near I. C., bus. $9 wk. up; $2 day up.

HOTEL HALIBURTON—½ BLOCK L, BUS; lowest rates in Rog. Pk.; all lg. outs. rms. 6954 Greenview, cor. Morse. Rog. Pk. 5247.

APARTMENTS AND ROOMS TO SHARE.

WIDOW WILL SHARE CLEAN, BEAU. FUR. high class cor. 2d apt. with 2 refined ladies; large rm.; twin beds; adjoining bath; comp. use kit., piano, radio; $5.50 person. See to apprec. 5059 Sheridan. Sunnyside 8445.

ONE OR TWO LADIES EMP. SHARE WITH same, mod. blvd. apt.; lge., lgt. rms.; all hskpg. priv.; L, car, bus; real home for some one; 1, $7.50; 2, $4.50 ea. Hum. 4521.

2 BUS. GIRLS TO SHARE APT. WITH YG. married lady [to rm. and board]; refs. exchanged. Call Buck 3790 after 2 p. m.

2 REF. BUS. GIRLS SHARE 3 R. APT. 1 girl; sep. beds. I. C. Plaza 5400, Apt. 309.

BUS. WOMAN SHARE ATTR. 6 RM. APT. same, mar. cpl., or rent rm. Sun. 6974.

WIDOW WILL SHARE HOME WITH EMP. couple; good transp.; refs. Beverly 5493.

LADY SHARE 6 RM. APT. MAR. CPL. OR 2 girls; nr. L, bus. Sunny. 4528.

1-2 YOUNG MEN SHR. N. SIDE 3 RM. apt. with salesm.; age 29; reas. Bit. 3404.

PROT. BUS. GIRL, 30, SH. 2 R. KIT. SAME; piano; L, ref. Address T G 162, Tribune.

LADY WILL SHARE APT. WITH 1-2 GIRLS. $8, incl. meals. Sunny. 0793.

TO RENT—HOUSES.

Southwest Side.

6 RM. COTTAGE—MODERN; HOT WATER heat, etc. Rental, $37.50 per month. 3743 S. Kedzie. Phone Mr. Bush. Saginaw 5100.

North Side.

41 E. SCHILLER, NEAR DRIVE, 8 RMS., 3 baths, 3 fireplaces; newly dec., steam plant; rent reas. Lake View 6480.

Northwest Side.

5 ROOM COTTAGE, GARAGE, MODERN. $30 per mo.; will give 1 yr. lease; nr. Milwaukee-av. Parrish. Franklin 1030.

BRK. BUNGALOW, 5 RMS., FURN. HT., NR. Panama-Irving Park-blvd. $40. RALPH H. BEESLEY, 4219 Irving Park-blvd.

Suburban.

Houses—Downers Grove.
AGT. ON PREM. SUNDAY, 335 5TH-ST.
5 rm. mod. bungalow ... $40
4 rm. mod. bungalow ... $35
OTHER CHOICE SELECTIONS.
H. A. BLISS & CO. Ph. Lombard 1300.

WHY PAY HIGH RENT?
5 rms., bath, $40. Individual steam heat, plant; priv. garage available, $5. 1021-27 S. 12th-av., Maywood, Ill. C. W. Bush, Rm. 1420, 77 W. Washington-st. Dearborn 3138.

EVANSTON 8 RM. HOUSE WITH 2 CAR garage included, $90 and concession. Gar. rent at $16. A real home. L, bus, C. & N. W. trans. 1138 Oak-av. Ph. Uni. 9440.

COMPLETE LIST OF FURNISHED AND unfurn. homes on North Shore. Mrs. Fuller, 1618 Chicago, Evanston. Greenlf. 7220.

WINNETKA—EAST—3 BEDRMS., 2 BATHS, sun rm., slp. pch.; 2 car gar.; h. w. ht.; $125. Smith & Goss. 725 Elm-st. Ph. 142.

WINNETKA—IND'N HILL CLUB GROUNDS. New beautifully furnished 14 rm. home. Real Estate Service, 553 Lincoln. Win. 3450.

5 RM. BUNG. IN BROOKFIELD—NEWLY decorated; close to schools and trans.; $45. Give option to buy. Austin 1601.

TO RENT—SUMMER RESORTS.

9 RM. FUR. HSE., BATH; FACING FOX Riv., n. of McHenry; 1 hr. ride. L. V. 5140.

TO RENT—APARTMENTS.

SOUTH.

General List.

CHAMPLAIN-AV., 8019-25—3 AND 4 RMS. $60 and up; large, light rooms with extra in-a-dor beds; immediate possession. SEE JANITOR OR PHONE GLATT & PRICE VINCENNES 6920.

2-3-4 AND 5 RM. APTS. REAS. RENT. Murphy beds. 1534 E. 64th-st., nr. Jackson Pk. L sta., I. C. and surface lines.

3-5 RM. APTS. MOD. DEC. TO SUIT; I. C., L; $37.50 up. 6404 Lake Pk. Alb. 1468.

TO RENT—APARTMENTS.

SOUTH.

General List.

Glatt & Price
Offer
A list of well-serviced, attractive apartments in a wide range of rentals, sizes and locations.
May we state that your residence in any building under our management provides you with full assurance of comfort and freedom from many annoyances which are sometimes traced to improper management.
Choicest locations now.

1-2 ROOMS, $40-$50.
7853 ESSEX-AV.—Large outside rooms with in-a-dor beds; free gas, light and General Electric Refrigeration. See janitor, Apt. 202, or
—GLATT & PRICE—

2 ROOMS, $45.
S. E. COR. 68TH-ST. & DANTE-AV. — Excellent location; short walk to I. C. Station; large, light rooms; in-a-dor beds and extra dressing closets. SEE JANITOR AT BUILDING, or
—GLATT & PRICE—

2-3 ROOMS, $45 AND UP.
7131-51 BENNETT-AV.—Short walk to I. C. station; strictly modern; free electric refrigeration; extra in-a-dor bed. Manager on premises daily and Sunday.
—GLATT & PRICE—

2-3-4 ROOMS, $50-$55-$65.
7241-55 CONSTANCE-AV. — Unusually large, light rooms; each apt. contains in-a-dor bed, free electric refrigeration, ample closet space, etc. This building is convenient to schools, stores and all transportation.
—GLATT & PRICE—

3 ROOMS, $55-$57.50.
6727-33 EAST END-AV.—Near park, I. C. and school; free electric refrigeration; inspect today. See janitor or
—GLATT & PRICE—

3 ROOMS, $55 AND UP.
8118-24 DREXEL-AV. — Best value there is. Kitchenettes, extra bedroom and in-a-dor beds; free electric refrigeration; short walk to I. C. station. INSPECT TODAY. Agent on premises or
—GLATT & PRICE—

3-4 ROOMS, $47.50-$57.50.
7420-34 COLFAX-AV. — Newly decorated; new Frigidaire; close to I. C., street car, bus, Lake Michigan, shopping district, schools and churches.
—GLATT & PRICE—

3 AND 4 ROOMS, $60-$65.
8019-25 CHAMPLAIN-AV. — These apartments contain extra large rooms, extra in-a-dor beds; Frigidaire Electric Refrigeration being installed; shower baths and many other attractive features. IMMEDIATE POSSESSION MAY BE HAD.
—GLATT & PRICE—

4 ROOMS, $55 TO $60.
7309 SOUTH PARK-AV., 409 E. 73D-ST.
New Frigidaires being installed; exceptionally large, light rooms; excellent location. Apartments vacant and we offer immediate possession.
—GLATT & PRICE—

4 ROOMS, $60.
S. W. COR. 78TH-ST. AND PRAIRIE-AV.
S. E. COR. 78TH-ST. AND INDIANA-AV.
Immediate possession; extra in-a-dor beds, shower baths, electric refrigeration. Agent at building today.

4 ROOMS, $60.
7135-37 RIDGELAND-AV.—Sun parlor, large, light rooms, free elec. refrigeration; shower baths; immediate possession.

4 ROOMS, $65.
7317-25 EAST END-AV.—Canvased walls, showers, free elec. refrig.; near I. C., shopping district, etc. These apts. hard to beat anywhere.

4 ROOMS, $67.50 AND UP.
8106-12 ELLIS-AV.—One block to I. C. station; in-a-dor beds; free electric refrigeration, tile baths, California stucco walls. These best for the money. Agent on premises all day.

4 ROOMS, $62.50 AND UP.
2315-29 EAST 70TH-ST.—All equipped with rollaway beds, free elec. refrig.; 2 blocks to I. C., 1 block to shopping district; no values like these anywhere in the neighborhood.
—GLATT & PRICE—

4 ROOMS, $50 TO $60.
S. W. COR. 67TH & RIDGELAND-AV—Large, light outside rooms, extra sun parlor, free electric refrigeration. IMMEDIATE POSSESSION.
—GLATT & PRICE—

4 AND 5 ROOMS, $65-$75.
8617-25 INGLESIDE-AV.—Free electric refrigeration, extra in-a-dor beds, colored tiled bathrooms, canvased walls. Absolutely finest apartments for money in Chicago. IMMEDIATE POSSESSION. AGENT ON PREMISES ALL DAY SUNDAY.
—GLATT & PRICE—

5 ROOMS, $70.
8011 VERNON-AV.—Apartments contain extra large screened and glazed sleeping porch; new Frigidaire being installed; thoroughly decorated and in first class condition; shower baths, bookcases and fireplaces. IMMEDIATE POSSESSION.

5 ROOMS, $80.
6832-34 CORNELL-AV. — Extra screened and glazed sleeping porch; all light, outside rooms; fireplaces, bookcases; electric refrigeration. IMMEDIATE OR MAY 1ST POSSESSION.

5 ROOMS.
8037 MARYLAND-AV.
8043 MARYLAND-AV.
8119 MARYLAND-AV.
All large light rooms, glazed sleeping porches, tile baths, showers, fireplaces, bookcases, elec. refrigeration.

5 ROOMS, $95.
7645 KINGSTON-AV. — Tile baths and showers; extra glazed porches. Immediate possession.
—GLATT & PRICE—

6 ROOMS.
7649 ESSEX-AV. — Beautiful apartments, containing all modern conveniences; large, light rooms; close to schools, churches and transportation; exceptionally low rent. Agent on premises all day.

6 ROOMS, 2 BATHS, $90.
7951 YATES-AV.—Finest apartments available; large, light rooms. Immediate possession.

Glatt & Price
Offices
CHATHAM
8026 Cottage Grove-av.
Vincennes 6920.
JACKSON PARK
6827 Stony Island-av.
Dorchester 8800.
SOUTH SHORE
2450 E. 79th-st.
Regent 8300
Get the jump on apartment seekers by selecting yours at once.

TO RENT—APARTMENTS.

SOUTH.

General List.

A
McKey & Poague
List
Call at our WOODLAWN OFFICE, 1172 E. 63d-st., or phone Hyde Park 8100 for complete details of these apartments and additional listings of desirable apartments on the South Side. Our new Apartment Renting List is now available.

1 AND 2 ROOMS
6331-3 Kimbark; free refrig.; kitch., fur. and unfur. ... $50-$62.50

3 ROOMS
6422 Kenwood; elec. refrig.; bedroom and in-a-dor ... 65.00
6223-25 University; elec. refrig.; bedroom and in-a-dor ... 65.00
6034-42 Stony Island; elec. refrig.; opp. park; nr. I. C. ..$65- 70.00

4 ROOMS
6459-61 University; nr. L and school ... 50.00
1171 E. 61st-st.; nr. trains and U. of C. ... $50- 55.00
6102 Woodlawn; near all trans. 57.50
6556 Minerva; elec. refrig.; 4 rms. and alcove ... 60.00
1152-54 E. 67th; large light rooms; near I. C. ... 65.00
6201-03 Evans; elec. refrig. $60- 65.00
6431 Harper; modern bldg.; nr. park, I. C., L ... $65- 70.00
6156 University; elec. refrig.; nr. L ... 75.00

5 ROOMS
6426-28 Stony Island; opposite park; near all trans. ... $45- 55.00
1321-23 E. 64th; elec. refrig.; nr I. C. and L ... $75- 80.00
6511-13 University; large, light rooms; priv. porch ... 65.00
6158 University; elec. refrig.; cor. apt. ... 87.50
6220 Ellis; sun porch and private rear porch ... 75.00
6044 Ingleside; near U. of C. and Midway ... 80.00
1121 E. 64th-st.; elec. refrig.; sun parlor; nr. L ... 85.00
6044 Stony Island; elec. ref.; opp. park; nr. I. C. ... $90- 95.00

6 ROOMS
6427-29 Drexel; sun porch; large rms.; vacant now ... 70.00
6358 Minerva; elec. refrig.; corner apt. ... 80.00
6219 Ingleside; elec. refrig.; private rear porch ... 85.00
6353 Kimbark; elec. refrig.; sun porch; nr. I. C. ... 100.00
6032-44 Stony Island; elec. refrig.; opposite park; nr. I. C. ..120.00
6404 Kenwood; elec. refrig.; 2 baths; nr. I. C. ... 120.00

7 AND 8 ROOMS
6415 University; near all trans. and school ... 100.00
6026 Kenwood; elec. refrig.; nr. Midway and I. C.; 7 rms. ... 100.000

South Shore Apartments.
POSSESSION NOW.
2-3-4 rms.; 1957 E. 73d-pl.; arched doors; free refr.; in-a-dor; shower; $50-$62.50-$75.
3-5 rms.; 6943 Cornell; canv. walls; free refrig.; in-a-dor; nr. I.C., school; $62.50-$90.
4 rms.; sun par.; 7258 Merrill; free ref.; corner apt.; nr. I. C. and school; $65.00.
4 rms.; 1415 E. 69th-st.; free refrig.; in-a-dor; front apt.; nr. I. C.; $60-$67.50.
4 rms.; 1140 E. 73d-st.; in-a-dor; shower; elec. refrig.; nr. I. C., school. Only $57.50.
4 rms.; 1503 E. 73d-st.; in-a-dor; porch; school and cars. Only $50.00.
5 rms.; stove ht.; 1524 E. 70th-st.; newly decorated; nr. I. C. and school; $25.00.
OPEN EVENINGS AND SUNDAYS.
EDW. E. TAKKEN & CO.,
6948 STONY ISLAND. FAIRFAX 8200.

C. W. HOFF & CO.
1348 E. 55th-st. Hyde Park 2215.
4808-10 DORCHESTER-AV., 7 rms., 3 baths, open fireplace, electric refrig., hot water ht.; priced right. Janitor on premises.
2360-64 E. 47TH-ST., 5-6 rooms; Gen. Elec. refrig.; $92.50-$125.
4816-28 DORCHESTER-AV., 5-6 rms.; good values. Janitor at 4816.
5341 CORNELL, 5 rms., 2 baths, ext. lav.; very choice; $150. See janitor in basement.
1020-30 HYDE PARK-BLVD., 4-5 rms.; in-a-dor bed if desired; G. E. refrig.; $65-$75.
5424-34 ELLIS, 4-5 rms., $55-$80.
900-22 E. 55TH, 3-4-5 rms., $40-$62.50.
6054 WOODLAWN-AV., 4-5-6 rms.; exc. transp.; $50 up.
5459 CORNELL-AV., 3D, 6 rms.; G. E. refrig.; 2 porches, fireplace; $125. Open for inspection.
4811 DORCHESTER, 2d apt., 8 rms. $85

7248-60 BENNETT-AV.
Large 3-4 rooms; newly decorated; electric refr.; I. C. and surf. trans.; $52.50-$67.50. Agent on premises Sunday.
J. GRAFTON PARKER & CO.,
6942 Stony Island. Fairfax 2465.

SOUTH SHORE APTS.
2 Rms.—3 Rms.—4 Rms.—5 Rms.
$47.50—$67.50—$65—$75.
Beautiful apts.; near I. C. and lake.
JOHNSON & TURNQUIST,
2606 E. 79th. Regent 5300.

4 RMS., 2 BEDRMS., $75 UP.
LARGE 3 ROOM APTS., $60 UP.
Large, airy, newly decorated apts.; in modern fireproof bldg.; electric refrig.; 1 block South Shore I. C. station; 21 min. to Loop; near parks and beaches. 7201-19 Yates-av.

The Heart of South Shore.
Beautiful 2-3-4 rm. apts. in new South Shore bldg.; large, newly decorated rooms; gas, light, el. refg. free; ½ blk. Bryn Mawr I. C. sta., 19 min. to loop. 7128 Jeffery-av.

N. E. Cor. 82d and Maryland
3-4 rm. cor. apt.; in-a-dor, canv. walls, enc. pch.; immed. poss. See janitor or Tri. 3000. Friedeman & Nyden, 8226 Cottage Grove-av.

JAMES G. BARSALOUX, Inc.
1501 E. 63D-ST. HYDE PARK 0010.
2 to 8 rm. apts. in Woodlawn and So. Shore.
SEND FOR OUR COMPLETE LIST.

3-4-5-6 RMS., $35 TO $65.
Bargain; cor. bldg.; I. C. and L transp. 940 E. Marquette-rd. Fairfax 9345.

One, Two, and Three Rooms.

2 ROOM APTS.
7546-56 Coles-av.; unusually liberal proposition to responsible tenants; elec. refrig.; 1 block to I. C. station, surface lines at door; close to stores and theater.
CARROLL, SCHENDORF & BOENICKE,
2624 E. 75th-st. South Shore 1660.

SUBLEASE UNTIL OCT. 1.
3 rm. mod. apt.; inador; free elec. refrig.; conven. trans.; liberal conces. N. A. Daniels. 6559 HARVARD-AV.

4433 GREENWOOD—1 RM. KITNT., UNfurn. or furn., $45 up; free gas and ice. See janitor or call office.
JOHN M. THOMSON,
1053 E. 43d. Drexel 1234.

3 RM. AND GLZD. PCH., $28; MODERN; stove heat. 928 W. 50th-pl. Yards 2365.

2207 E. 75TH, 1-2-3 RMS., FURNISHED and unfurnished; reasonable rent.

VERY LIGHT 2½ ROOM KIT.; ELEC. REfrig.; R. I., L; $50. 6438 Harvard-av.

Four, Five, Six Rooms, and Larger.

6 RM. APT., FREE RENT TO MAY 1ST. Opp. Washington Pk.; arches, tile kit., slp. pch. 549 E. 60th-st. H. P. 9119.

NEW 5 RM. APT.; ELEC. REFRIG.; TILE bath; all outside rms.; close to schools, churches, trans. 9444 S. Ada-st.

6006 EBERHART. FAIRFAX 3048—BEAU. mod. 4-5 r. apts.; all lgt.; desir. rms.; now ready; beau. loc.; now $60, $70; con.

730 OAKWOOD-BLVD., DESIRABLE CLOSE-in loc., attrac. 4-5 room apts., red. to $50-$60. See these or call Hyde Park 7000.

5454 EVERETT—DESIRABLE 8 RM. APT in fine 3 apt. bldg.; nr. lake and park; unusual features. Call Hyde Park 7000.

5715 BLACKSTONE—DESIRABLE 6 RMS., 2 baths; near U. of C. and I. C. exp.; $100 a mo. See this or call Hyde Park 7000.

6 RMS., 2 BATHS 5522 EVERETT-AV.; ½ blk. to park and lake; I. C. exp.; possess at once. Hyde Park 7000.

6 RMS., 2 BATHS, 5647 BLACKSTONE; thoroughly modern; nr. U. of C., I. C. exp. $125 mo.; poss. at once. H. Pk. 7002.

DESIRABLE 6 RMS., OPEN PCH., $75 month. 1411 E. 65th-pl., near Blackstone. Pk., I. C. exp. and L. Call Hyde Park 7002.

4 RMS., SUN PAR., 822 E. 58TH-ST.; NR. U. of C.; attrac. mod. bldg.; inador bed; $60; newly decor. Hyde Park 7001

6243 KENWOOD—6 LARGE LIGHT RMS.; I. C., L; near U. of C.; $65 month. See this or call HYDE PARK 7001.

5 RM. APT., ELEC. REFRIG., EXCELLENT transp. 414 W. 74th, nr. Eggleston; reas. MR. MITCHELL. Cedarcrest 1600.

LARGE LIGHT 5 RMS., 2D FLAT, $65 month, front porch, L transportation; very desirable. 6129 South Park-av.

5 RMS., ELEC. REFRIG., $70. CONCESSION. Nr. I. C. 6924 Cregier-av., nr. Jeffery.

6439 COTTAGE GROVE, 3D; 5 RMS. STOVE heat; $40. Apply Loeser. Cen. 7116.

7757-59 PHILLIPS-AV.—5 RMS., ALL MOD. General Elec. refrig. Reas.

6615 KIMBARK-AV., 6 RMS., NEW. DEC., refinished firs. Gen. E. refr. Nr. I. C. $85.

2 MOS. FREE RENT—4 R., CANV. WALL, inador; el. ref.; I. C.; $65. So. Shore 4099.

BLACKSTONE, 6220—4 RM.; BLK. I. C. 63d depot, L, Tower Theater, Jackson park

CHATHAM—3 LGE. LGT. RMS., SLP. PCH.; el. ref.; exc. trans.; reas. 8149 Langley.

6 RMS., 2D; FURNACE HT.; ENCL. PCH.; $45; ready Mar. 1. 6807 Calumet. Tri. 2142

1354 E. 48TH-ST.—8 RMS.; NEWLY DEC.; big reduction; I. C., surf. Kenwood 6194.

TO RENT—APARTMENTS.

SOUTH.

Four, Five, Six Rooms, and Larger.

5 Rooms, $75
12805 Emerald-av.
5 minutes to forest preserve and daily fee golf course. Plenty of sunshine. Many built-in features.

Large closets	Steam heat
Hardwood floors	Linoleum in kitchen
Many base plugs	
Tile bath	Metal weather strip
Metal medicine cabinet	Built-in shower
Kitchen cabinet	Electrolux refrigeration
Ironing board	
O. K. clothes dryer	Garbage receiver

Porcelain Universal gas range.
Your moving expenses and garage included in the rental. Let us show you at your convenience.
HARMON
National Realty Trust
Randolph 5081 for appointment.

SOUTH BEACH APTS.
7109 SOUTH SHORE-DR.
6 modern light rooms, canvased walls, tile and shower baths; overlooking lake and country club; large reduction in rent; $100 to $115.

J. L. HESS
2257 E. 71ST. MIDWAY 0050.
6858 SOUTH SHORE-DRIVE.
5 rooms, 2 baths, $125 to $135. 6 rooms, 3 baths, $185 to $215. 7 and 8 rooms, 3 baths, $250. This is most beautiful apartment home, overlooking South Shore Club lake. Dearborn 8666.

4200 LAKE PARK-AV.—4, 5, AND 6 RM apts., newly dec., new plumbing; ½ blk. Ken. L, I. C. and bus. $45 up. Ideal for roomers. Janitor, 4206, will show.
JOHN M. THOMSON,
1053 E. 43d. Drexel 1234.

5338 WOODLAWN-AV.
CONCESSION TO MAY 1ST.
3d floor, large 6 rms., 2 baths, refrig. CALL DOUGLAS 1707.

6829-49 SOUTH PARK-AV.
Attractive 4 rm. apts., $50. Apply janitor, George Rush, 6849 South Park-av. FESTIN & HARMON, 610 E. 75th. Stew. 7402

4647 GREENWOOD-AV.
6 rooms, 2 baths, $75.
JANITOR, OR DOUGLAS 1707.

6 ROOMS—2 BATHS.
2226-34 E. 70th-pl., cor. Crandon-av., 2 blks. to Illinois Central; decorate to suit, reduced rent. Phone Dorchester 8706.

7437-39 PAXTON-AV.
4 rms., lge., daylite; mod.; reduced rental. Agent on prem. Stew. 2476 or Sag. 3961.

Choice 6-7 Outside Rooms.
Exceptional management; high class; mod.; priv. pchs.; I. C., surf., bus. Dour. 1939.

Splendid 8 Rm. Apt., 3 Baths
Elec. refr.; in exclusive Hyde Pk. distr. 4746 Ellis-av., east front. $190.00.

6750 CRANDON.
Excel. location; high grade resid. bldg.; in-a-dor bed; elec. refrigeration, 4 rms., $70-$85; 5 rms., $90-$125. Hyde Park 3899.

5528 EVERETT—FINE 7 RMS., 3 BATHS; lge. sun par.; nr. Jackson Pk., lake and I. C. exp.; living and dining rooms in front; poss. at once. Call Hyde Park 7001.

5130 GREENWOOD-AV.
7 rooms, 2 baths, high class apt.; moderately priced. Fairfax 4515.

1118 E. 46TH-ST.
Espec. att. 7 lg. outs. rs., 3 baths, s. p., fine building, choice location. Jan., or Hyd. 7000.

NEW BLDG.
UNUSUAL. ELABORATE. 5 ROOMS. Open for inspection. 8620 Drexel-av.

TO RENT—8229-37 VERNON-AV., NEWLY dec., el. refr., mod., st. ht. 4 rm. b. flats. One blk. from L sta. $40 to $47. Agent on premises.

6 LARGE, LIGHT ROOMS, $100; SUN PARlor, glazed rear porch; Gen. Electric refrigeration; ready now. 1512 E. 68th-st.

SOUTHWEST.

One, Two, and Three Rooms.

F. H. HALVORSEN & CO. OFFER:
3148 W. 66TH-ST., ideal 3 rm. apts., $50.
2 rms., $40. Free elec. refrig.; newly decor.
3145 W. 63d-st. Prospect 8340.

66TH, W., 2407—2½ RM. KIT. APT.; EL. ref. $40-$45. Venetian blinds. Rep. 8121.

BEAU. 2½ RM., 5600 S. SAWYER; LOW rent; conces.; new. dec.; refrig. Rep. 6810.

Four, Five, Six Rooms, and Larger.

NEW 2 FLAT BR. 5 R.; ST. HT.; GAR.; NR. 59th and Kedzie, school. Rep. 10426.

NORTH.

General List.

NEW BUILDINGS.
Paulina Manor Arms, 4211-21 N. Paulina. Beautiful 4 and 5 room apt. Canvased walls, crystal fixtures, electric dishwasher. Free refrigeration. Spacious, large rooms.
4715-23 N. Winchester. 2-3-4 room apts. Bedroom and in-a-dor beds. Refrigeration.
5433-39 Winthrop, 2-3 rm. apts., bedrm. and in-a-dor. Tub and showers. Refrig.
3933-43 Janssen-av. [1400½ west] near Lake View High school. 2-3-4-5 room apts., bedroom and in-a-dor. Tub and shower; refr.
4848 Sheridan-rd., 1st, 3d, 6 beau., large rms., 2 baths. Extra lav. Longbeach 1558.

415
FULLERTON
PARKWAY.
OPP. LINCOLN PARK
2-3-4 Rooms,
$85-$160.
Free gas and refrigeration.
PETER F. REYNOLDS.
LINCOLN 1518.

NEAR NORTH SIDE
A duplex in Malabry Court, 675 N. Michigan-av., a little French peasant open court at 2d floor level. Shut away from the noise of the street. It's charming, and no one knows it's there. We also would like to show other larger studios for May 1st. You wouldn't dream they could be so nice. All in our own bldgs., South of Chicago-av. on and near No. Michigan.
COOK ESTATE, 161 E. Erie. Sup. 2875.

ROGERS PK.—NR. "L," LAKE; EL. REFR.
2 rs., disap. bed ... $45
3 rs., disap. bed and bedrm. ... $57.50
4 rs., roll-away bed ... $65
5 rs., private porch, 3d ... $75
5 rs., cor. apt., sun parlor ... $90
6 rs., 2 baths, tile bath and shower, sun parlor; 1st and 3d ... $125
W. H. PUSHECK & CO., 1336 MORSE-AV.

3010 WILTON-AV.—4 LARGE, MOD. RMS., sun parl., in-a-dor, priv. pch., Frigid., $62.
4003 Kenmore, 5-6 lg. rms., off hall, decorate to suit tenant; best trans.; $60-$70.
432 Belden, 3-4-6 rms., ste., el., $40-$65.
620 Barry, 4 mod. rms., in-a-dor, $50-$55.
708 Oakdale, 5-6 lg. rs., off hall, $50-$60.
See janitors or phone Longbeach 2949.

2-3-4-5 ROOM APTS.
REASONABLE RENTALS.
Large, light, airy rooms. Free refrigeration. All transportation. Office at bldg., 1906 Farwell.

2, 3, and 4 Rms., $50-$80.
All outside rooms; 18 minutes to loop; Loyola L station and bus service.
1006-24 LOYOLA-AV. BRIAR. 1042.
6528-40 LAKEWOOD-AV. SHEL. 4425.
AGENT ON PREM. 1313 LOYOLA-AV.

1325-35 FARGO-AV.
High grade 3, 4 and 5 room, at lake; canvased walls. G. E. refrig., tile bath.
F. S. HENDRICKS & CO.,
7528 Sheridan-rd. Briar. 1235.

626-640 WAVELAND-AV.
3 and 4 rms., 2 bedroom, refrig. free. Nr. lake, low rental, some furnished. Office in bldg., or Douglas 1707.

4609-19 N. PAULINA-ST.
3 and 4 rooms, extra rollaway bed, shwr., refrigeration; attractive decorations. Agents on premises. Phone Lake View 7661.

3 ROOM APT ... $50
4 ROOM APT ... $55
COR. SEMINARY AND WRIGHTWOOD. Nr. L, surf., bus. Ph. Longbeach 1113.

A BETTER PLACE TO LIVE.
607-19 Wrightwood, 2-3-4 r., 2 blks. Linc. pk., w. of Clark, 5 min. loop. Owner prem.

5 LGE. RMS., 2 BATHS, $75.
Elec. refrig.; L, surf., schools; also 2½ and 4 rms. 4812 N. WINCHESTER-AV.

3706 N. MARSHFIELD.
Very desir. 3½ rms.; bedrm. and in-a-dor; L, surf.; $55; nr. Lakeview H. S. Lon. 8833.

2-4 RMS., $50-$75.
5529 Kenmore; good trans.; free gas and refrig. See janitor or call Randolph 6171.

536-40 BELMONT-AV.
High class apts. in select neigh.; 3 rm., $65; 4 rm., $80; 5 rm., $115; free refrigeration.

3-4-5 RMS. ON LAKE; SHOWERS, VAPOR heat; new equip.; flowered court. Tiffany walls; reas. rent. 7621 Eastlake-terr.

3 AND 4 LRG. RMS. — FRIGID., IN-A-DOR beds; 2 pchs.; very reas. See Mr. Blatz on prem. 5912 N. Paulina, Longbeach 3084.

1-5 ROOM APTS. FURNISHED OR UNFURnished; mech. refrig.; ex. trans.; $38 per month and up. Lake View 4042.

10 W. ELM-ST.—NEW BUILDING. 2 TO 4 spacious carpeted rms.; canvased walls; walking distance to loop; $75 to $150.

3-4-5-6-7 RMS., REAS.; ROGERS PARK. H. V. Sweeney, 1201 Albion. R. P. 5633.

ONE BLK. LINC. PK. 2100 NORTH—3-4 rms., $50-$60. 356 Garfield-av.

TO RENT—APARTMENTS.

NORTH.

General List.

3520
Sheridan Road
The Sheridan-Brompton
A beautiful 12 story fireproof building in the Belmont Harbor and Lincoln Park area.
An apartment in this building is a home of distinctive address in an atmosphere of refinement. A few are available at very reasonable rentals.
3-4-5 ROOM APTS.
FURNISHED AND UNFURNISHED.
Spacious and light rooms. 24 hour elevator service. Maid service available. Receiving room. Doorman. Resident Manager.
WIRTZ,
HUBERT &
LITTLE, INC.
3152 Sheridan-rd. Well. 3000

CHOICE APTS.
REDUCED RENTALS.
3 rms., 925 Cornelia, choice, large, convenient, 2 in-a-dor beds. Frigidaire.
PRICE SURPRISINGLY LOW.
4 rms., 1211 Ainslie, lgt., nr. L ... $45.00
4 rms., 1404 Foster, light, sunny, sun parlor, el. refriger. ... $60.00
4 rms., 4938 Winthrop, new, light, near L, Frigidaire ... $67.50
5 rms., 1216-22 Carmen, light, nr. Argyle L, lge. porch and yard ... $60.00
5 rms., 1408 Foster, choice, sunny sun parlor, el. refrig. ... $70.00
6 rms., 912-14 Winona, nr. lake, 2 baths, large porches, elec. refrig. ... $85.00
6 rms., 919 Argyle, 2 baths, sun parlor, at lake, elec. refrig. ... $110.00
OFFICE OPEN SUNDAY.
H. C. DIX & CO.,
1131 Argyle. Longbeach 4297-8.

LOW RENTALS.
2 ROOMS, near L trans.
5662 Ridge-av., good trans. ... $45.00
1238 Carmen-av., good trans. ... 40.00
1906 Cullom-av., good trans. ... 42.50
1612 Sunnyside, free ref., gas ... 52.50
3 ROOMS, in-a-dor bedroom.
659 Wrightwood, free ref., gas, light. 72.50
3419 N. Marshfield, nr. L, shops ... 47.50
4200 N. Ashland, free refrig., gas ... 52.50
2557 Montrose, free refrigeration ... 55.00
1612 Sunnyside, free refrig., gas ... 62.50
4841 N. Ashland, free refrig., gas ... 62.50
1433 Carmen-av., free refrig., gas ... 55.00
1238¼ Carmen-av., nr. L ... 50.00
4 ROOMS, in-a-dor bedroom.
1236 Carmen, sun par., nr. L ... 60.00
2557 Montrose, free refrig. ... 62.50
4500 N. Ashland, free refrig., gas ... 67.50
ARTHUR KRUGGEL & CO.,
4865 Broadway. Longbeach 5531.

2000
LINCOLN
PARK
WEST
2-3-4-5 RMS.,
$75-$245.
FRONTING LINCOLN PK.
GEN. EL. REFR.; PARQUET FLRS.
PETER F. REYNOLDS,
LINCOLN 3633.

OVERLOOKING PARK
NEW JUNIOR HIGH SCHOOL 1 BLOCK.
2010 Foster-av., cor. bldg.; 3-4-5 rms.; mod.; newly dec.; free elec. refrig.; surface car, Ravens. L, N. W. R. R. Inq. office bldg.
5216 N. Damen. Immed. or May 1 possess.
6404 N. Hermitage; 4 rms., cor. bldg.; new. dec.; free elec. ref.; imm. or May 1 pos.

One, Two, and Three Rooms.

FIVE
New Buildings
2—2½—3
ROOMS
THE BARCLIFF
440 Barry-av.
THE BRIGHTON
515 Briar-pl.
420 Surf-st.
550 Arlington-pl.
601 Deming-pl.
These are all new, modern fireproof buildings, all well located as to transportation and desirability. Free light, gas, refrigeration, and carpeted floors. Rentals are very moderate. For inspection see managers at buildings or phone
COCHRAN & McCLUER CO.,
CENTRAL 0930.

"LIVE ON
THE LAKE"
2 Room Apartments
$47.50 per Month
Living room, in-a-dor bed, kitchenette, dinette, dressing closet, bath.
NEW GENERAL ELECTRIC REFRIGERATION.
7759 SHERIDAN-RD.
Corner Eastlake-ter.
SEE SUPT. AT BUILDING.
PHONE ROGERS PARK 5438, OR
KRENN & DATO, INC.,
936 N. Michigan-av. Superior 7046.

BEACON MANOR
A commanding, impressive building with unusually attractive and well laid out apts., 1 rm. at $42.50, 2s from $45 to $50; one 3 left, $57.50.
4600 BEACON-ST.
AGENT IN BLDG. LONGB. 2635.

1157 DIVERSEY-PKWY.
$47.50 OUTSIDE KITCH'TE
3 room efficiency apts. equipped with all latest features; mechanical refrigeration, tile wall bath, gas included; bus and car at door; L 2 blocks; will furn.; $60. 1157 Diversey, cor. Lincoln-Racine.

UNUSUAL OPPORTUNITY.
Beautiful, artistic 3 room, 2 bath apartment. Will sell entire furnishings to lessee of apartment. Splendid opportunity to some one desiring unusually attractive apartment. 1400 Lake Shore-dr., Apt. 5-H. Whitehall 4180.

3 ROOM BARGAINS.
Choice apt.; 1 blk. to Broadway car. FREE ELECTRICAL REFRIGERATION.
3419-3431½ Elaine-pl.
Agent on premises or Central 6610.

THRIFTY RENTERS.
1-2-3 ROOM APTS., $45 UP.
Free light, gas, refrig.; attrac. decorated; mod. features; near lake. 12 minutes loop. 2343 Geneva-ter. Mohawk 0321. Linc. 8824.

1624 MORSE-AV.
1 rm., $45; 2 rms., $60; new fireproof bldg. All transp.; gas, light and refrig.; carpets included. Agent on premises.

NEW 1 ROOM, $45.
S. W. cor. Morse and Greenview; fireproof bldg.; 1 blk. Morse L; col. plumb.; free gas, light, refrig., and carpets. Agent 1505 Morse.

5021 N. DAMEN—1 AND 2 RM. KTNTS., across from pk. where many ball games are played; also grammar and new Jr. Hi-Schl. $42.50 to $52.50; free gas, lgt. and refrig. Rav. 9526.

OPPORTUNITY.
New bldg., 3 rms. and kit., $55; free refg. and gas; 1½ blks. Howard L station. See agent, 7746 Haskins-av.

RENT BEGINS MAY 1ST.
Seldom are these unusual 2½ rm. apts. available. Lgt., gas, refrig. supplied. Agent, 4121 N. Lincoln-st. Bargain.

MODERN 2 RM. APT.
New bldg., elec. refr.; one blk. from N. W. R. R. trans.; low rent. 1734 Thome-av.

2 ROOM APTS.
All mod. equip.; mech. refrig.; best trans. B. F. Weber Co., 6214 N. Clark. Shel. 1496.

ONLY TWO LEFT.
$47.50 furn., $60. 3 r. effcy.; refrig., gas; bus, car at door. 1157 Diversey-pkwy.

3 RM. APT.—INCL. BEDRM.; NR. L, BUS and surf.; nicely decor.; hi-grade bldg.; free refrig. 3823 Rokeby. Longbeach 4633.

2½ R., NICEST IN ROGERS PK., $52.50 up; free elec. ref. 1331 Estes. Hollycrt. 2250.

MODERN 2 THREE ROOM APTS., $35; steam heat; walk. dist. 1240 N. Clark-st.

LGE. 2-3 RMS. KIT.; MODERN, NR. LAKE; el. refrig.; ex. trans.; reas. 750 Addison.

LG. 2-3 R. APTS.; NR. L. 4615 LINCOLN-av. De Becker & Liepold. Rav. 4330.

TO RENT—APARTMENTS.
NORTH.
One, Two, and Three Rooms.

Live in the midst of things . . .

WALK TO THE LOOP FROM THE NEAR NORTH SIDE.

1100 NORTH DEARBORN

A brand new 20 story fireproof building.

2 Rms., $77.50-$87.50
Living room with in-a-dor, dressing room, bath, dining room, kitchenette.

3 Rms., $110-$132.50
Living room with in-a-dor, bedroom, dressing room, bath, dining room, kitchenette.

Magnificent view of lake. Electric refrig., tile bath, showers, parquet flooring, linoleum on kitch. floors; 24 hour switchboard and elevator service. Doorman. Garage in connection.

The high standard of service of this new building is assured through the management facilities of

Baird & Warner

Resident Manager, Mr. Norton, on Premises. Phone Superior 4955.

1723 MORSE-AV., 1, 2 AND 3 RMS., FURN. and unfurn.; carpets; free refrigeration, gas, light; reas. rent. Briargate 9454.

Four, Five, Six Rooms, and Larger

Opp. Lake, New Lincoln Pk. 5-6 ROOMS.
EXCEPTIONALLY LOW RENTAL.
4528-30 CLARENDON-AV.
Large, airy rooms with plenty of sunshine AGENT ON PREMISES. OPEN DAY AND EVENING.
PETER F. REYNOLDS,
LONGBEACH 3643. LINCOLN 3633

BEAUT. MOD. 5 RMS., $85.
Outside sunny rms., tile baths, shower linol. kit. flr.; canvas walls; artis. decorated splendid arrangement; G. E. ref. LIEPOLD & HICKS, INC. 1569 Howard-st. Hollycourt 2300.

725 IRVING PARK-BLVD.
6 rms., extra large, refrigeration, excellent transportation, east of Broadway, block to Lincoln Park. Will decorate to suit. $100. Office in bldg.

6332-34 N TALMAN—4 RM. APTS., SOME with sun par.; new bldg.; steam heated; newly dec.; ideal residential dist.; close to transp. and schools; $50 up. Keys 1st apt., 6332 N. Talman.

3943 CLARENDON-AV.
New large 4 rm. apt.; refrigeration, roll away bed. Will decorate to suit. 15 minutes to loop, nr. Lincoln Pk. Office in bldg. $75.

TO SUBLEASE.
Attractive 4 rm. unfurn. apt. with all modern conveniences, located at 1219 Granville-av. Phone Hollycourt 1345.

7000 GREENVIEW—6 APT. BLDG., 6 RMS., 2 baths; elec. refrig.; heated garage. 6428 N. Francisco, 4-5 rms., elec. refrig., $55-$70.

1740 Lunt-av., 5 lge. rms., $75. Cent.3294.

4 AND 6 RMS., 2 BATHS, SUN PARLOR, fireplaces, bookcases, Craftex walls, private rear porch and yard; large closets; 1 block to L and lake.
1218 LUNT. 7000 SHERIDAN.

5045 N. DAMEN—5 RMS. AND SUN PAR. with in-a-dor bed in liv. rm., across from park, grammar and new junior high school. G. E. refrig. $55-$60. Rav. 7314.

4601 BROADWAY.
5 rms., $65; near L, bus and surface. See Superintendent, Apartment 25.

1420 ADDISON—4 AND 5 RMS.; HTD sun pars., in-a-dor beds, lg. closets, new ly dec., elect. refrig.; all trans.; EXCEPT. VALUE. Open 10 to 5. Longb. 2325.

5 ROOMS—$50.
1349 Grace-st. Large light rms.; conv. schools, L, surf. lines. Im poss. Wel. 3460.

4 RMS., IN-A-DOR BED, $60
Very choice, near Junior H. S.; G. E. refg. Concess 5059 N. Damen.

2626-2632 Lake View-av.
Across from Lincoln Park; mod. 5-7-9 room apts.; new. dec.; reas. rent. See jan. on prem.

6424 GLENWOOD.
Desir. 4-5 rm. apts. in new bldg.; tile baths; free ref.; Loy. X. bus, surf. Conc.

1109 NORTH SHORE.
6 and 7 rms., modern; Frigidaire; ½ blk. to lake; good transportation.

SUBLEASE-CONCESSION.
6 rms., 3 baths, facing Belmont harbor; gd. trans. 415 Aldine-st. Bittersweet 1646.

4 Rooms, Elec. Refrig., $50.
Newly decorated, steam heat; ½ blk. Rav. L. 1908 Montrose-av., or State 2678.

4-5-6 RMS., ALL NR. LAKE.
WITHIN REACH OF ALL—$45 UP.
E. GERM & SON, 524 DIVERSEY-PKWY.

1419 LELAND, COR. BEACON—5 ROOMS. sun par.; 6 rm. efficiency; elec. refr; desirable bldg. and loc.; $85 pays to March; L, bus and surf. Longbeach 8833.

4035 SOUTHPORT-AV.
4 and 5 rms., fine apts., elec. refrig.; good transp. See Siegel. Wellington 7349.

1445 WINONA, 2D FL.—SUN PARLOR, 6 light rms., tile bath; e. refrig.; htd. p. gar.; all transp.; low rent; poss. May 1st.

5728 WINTHROP-AV.—7 RMS., ALL LGE.; 2 baths and showers; gar.; attr. rental conc. till May 1. Call Wab. 2322.

6556 N. ASHLAND—5 LGE., OUTSIDE RMS. Oct. bay liv. rm.; G. E. refrig.; St. Ignatius parish. R. P. 1855.

CHEERFUL MODERN 4 AND 5 ROOM apts., corner bldg.; Frigidaire; L and bus $60-$70. See janitor, 1614 Wilson-av.

TO RENT — RAVENSWOOD, 5 RM. 1ST apt.; individual hot water plant; poss. April 1; nr. L, surface. 4421 N. Artesian.

6 ROOMS 3 BATHS—
1366 N. Dearborn. Beau. view of lake Hogan & Farwell, Inc. Whitehall 4560.

7 RM., 3 BATH APT.; WOODBURNING firepl.; at lowest rental in Streeterville. Miss Hoover, at Whitehall 6880.

6 LG., OUTSIDE RMS., ON QUIET RES. street; el. refr., glazed back pch.; nr. Broadway and L; im. poss. 1265 Norwood,2d

7 RMS., 2 BATHS, SUN PORCH, PRIVATE back pch.; all modern; Kelvinator; excellent transp. 7643 Greenview.

665 GRACE-ST.—
Mod. 4-5 room apartments; sun and sleep. porches; 1 blk. park and lake; Frigidaire.

5 RMS., HIGH GRADE, $67.50. 1607 Byron-st.; exc. trans.; immed. poss.; newly dec.; all rms. sunny and light. Holly. 2256.

1445 GREENLEAF-AV.—4 REGULAR SIZED rms.; electric refrigeration; front and rear pchs. new fixtures; $67.50. Hollycourt 2256.

ATTR. 4 ROOM APT., COR. BLDG.; ELEC. ref.; conc. See janitor or call Mr. Reddington, Harrison 3610. 3501 Greenview-av.

6049 SHERIDAN—6 MODERN LIGHT RMS. 3 baths, sunporch, slpg. pch.; refrig; $100. Possession. Croxton, Longb. 6622.

CHOICE 4 ALL OUTSIDE FRONT ROOMS. 1st fl.; beau. dec.; free gas, elec. ref., $55. 4601 N. Irving-av., cor. Lawr'ce. Lon. 3887.

5 ROOMS AND SUNPARLOR, $67.50. Overlooking lake. Refrig. Longb. 6622.

LARGE 6 RM. APT. IN EXCLUSIVE 3 APT bldg. 5227 Kenmore-av. Buck. 1865.

COR. 5 RMS., 2 BATHS, SUN. PAR., SLP. pch., $80. Jonquil and Sherid. R.P. 8343

MOD. 6 RM., 2 BATHS; EL. REF.; NEAR lake; dec. to suit. Hum. 0172; Edg. 4953.

CHOICE 5 R. APT., 20 MIN. LOOP, BLK. Lin. Pk.; 2 pchs., yd.; $90. 468 Deming-pl

6 ROOM APT. ON CORNER. 7257 Pingree-st.

6257 N. CLARK, COR. BERWYN—6 LARGE rms., decorated. Rogers Park 0541.

UNUSUAL APT., 4 ROOMS, BEAU. DECorated; most mod. in city. Rog. Pk. 2707.

ROG. PK.—LGE. 5 RM.; PLASTER, SL. pch. 6451 Greenview-av. Sheld. 0447.

6 ROOM APARTMENT, MODERN; IMMEdiate possession. 516 Center-av.

TO RENT—1330 BIRCHWOOD, 5 LARGE outside rms.; overlook. lake; sun par.

TO RENT—APARTMENTS.
NORTH.
Four, Five, Six Rooms, and Larger.

415 ALDINE-AV.

3300 NORTH JUST OFF SHERIDAN-RD.

A modern 16 story fireproof building in the Belmont Harbor and Lincoln Park Area.

APARTMENTS OF 5-6 ROOMS

LIVING ROOM—Large; perfect in proportion; fireplace, with Adam period mantel of genuine black and gold marble trim.
DINING ROOM—Spacious, light; wall and ceiling fixtures.
TWO MASTER CHAMBERS—Spacious, light.
2-3 BATHS—Exceptionally large; colored tile; tub and shower compartments; Venetian mirrored cabinet.
KITCHEN—Conveniently equipped; 3 ovens, 6 burner gas range, double drain sink; rubber tile floor; silent elec. refrigeration—free filtered water.
MAID'S ROOM—
IN ADDITION—Large entrance gallery; call bells all rooms to kitchen; house phone to lobby, receiving room and laundry. Many electric outlets.

Rentals $155 Up

REPRESENTATIVE AT BUILDING. BITTERSWEET 5400.

WIRTZ, HUBERT & LITTLE, INC.
3152 Sheridan-rd. Well.3000.

MARSHALL FIELD
Garden Apartment Homes.
CLOSE TO LOOP.
1400 NORTH AND 400 WEST.
4 ROOMS—$55 TO $58 A MONTH.
5 ROOMS—$62.50 TO $70.00.
6 ROOMS—$72.00 TO $76.00.
Fireproof building, modern conveniences; all outside rooms; gardens; supervised playgrounds.
Open daily, 9 a. m. to 6 p. m. Sundays, 2 p. m. to 5 p. m.
RENTING OFFICE, 411 BLACKHAWK-ST. LINCOLN 2122.

SKY BUNGALOW
7 ROOMS, 3 BATHS.
Top of Lincoln Park Arms hotel, 15th floor, overlooking Lincoln park and lake. Features included: Elec. bath cabinet, dishwasher and refrig.; also needle shower, cedar closets, free gas and light; fully carpeted: $400; lease May 1.
2738 PINE GROVE-AV.

WEEK-END SPECIAL!
5 Rms., 6 Rm. Effic., $77.50.
Immediate possession. Unusually large light rooms. Modern throut; close to good schools elec. refrig.; convenient to Morse-av. "L" and N. W. station. BAIRD & WARNER. 1349 Morse-av. Rog. Pk. 1855.

NEW BLDGS.—AT LAKE.
1201 CHASE-AV. 1206 JARVIS-AV.
Unusual high grade 4-5-6 rms.; real homes; tile baths, balconies overlooking priv. beach, gardens and lake; all outside rms.; ample clos. space; best trans. MUST BE SEEN TO BE APPRECIATED. Owner on premises. Rogers Park 4825 or 2717. Gentiles.

999 LAKE SHORE-DR.
10 ROOMS—5 BATHS.
WITH OR WITHOUT FURNISHINGS.
Terms of lease optional.
Superior 5178. Evenings, Beverly 7979.

SUBLEASE CO-OP.
6-7 rms., 3 baths. Spacious, delightfully inviting; S. E. and West expos., unobstructed view of lake. Exclus. loc. Selective tenancy rare opportunity. 5510 Sheridan-rd. Longbeach 9577. Ask for MR. O'NEILL.

BARGAIN.
Will lease my beautiful apartment of 10 ROOMS, 5 BATHS, in one of Chicago's finest buildings, to a responsible tenant for 3 to 5 years at a very reduced rental. For appointment, call Mr. Reed at Central 7490.

1225 CHASE-AV.
4-5 rms., high class bldg.; big, light rms., in-a-dor bed; plenty of closets; elec. refrig.; tile bath; view of lake and park. Call Mr. Hanson, janitor, Rogers Park 7844.

LOW RENT, FRIGIDAIRE.
Apt., 4-5 lgt., airy rms.; 1 block to Stores, park, schls., new junior high; exc. trans., $55-$67.50. Office, 1916 Winona [5100 No.].

2335 Commonwealth-av.
AT LINCOLN PARK.
6 room apt., 2 baths. Every modern appointment. Agent on prem., or Lincoln 3340.

4 ROOM CORNER APT., $75.
Arched doorways, large rooms; Frigid.; ideal location. Also 1 choice apt. left at $60. 1383 Greenleaf-av., Hollycourt 2131.

HIGH GRADE 6 RM. APT.
Sleeping porch, 2 sun parlors, 3 baths Frigid.; large outside rms., detached bldg., ideal loc. 1325 Greenleaf. Holly. 2131.

7 ROOMS—3 BATHS.
Exc. N. S. resid. sect., nr. lake; 3 sty. bldg.; yard; gar.; vapor ht.; wood firepl.; closets. 6335 Winthrop. $265. Rog. P. 3093.

4878 N. ASHLAND.
4-5 light, desirable rms., bedrm. and in-a-dor; nr. school; Chase Pk. 2 blks.; $55-$70 pays to May 1. Longbeach 8833.

601 FULLERTON-PKYW.—LG. 5 R.; REDUC. to $90 up; conc.; elec. refrig.; imm. poss

NORTHWEST.
General List.

2 TO 5 ROOM APTS.
3342-68 N. Central-av. [cor. Roscoe], new bldg., stm. htd., newly dec., bus at door; nr. school and park, $42.50 to $57.50. Keys at KRAUS, 2d, 3368 N. Central.

NEWLY DECORATED 2-3-4 RM. HEATED apts. as low as $40 with Frigidaire. SCHORSCH, 6059 Irving Park-blvd.

MODERN APTS.; EXTRA IN-A-DOR BEDS; refrig. free; 4 rms., $52.50; 2½ rms., $40. Shower, newly dec. 4741 N. KENNETH-AV

MODERN 3 AND 4 RM. APTS. IN-A-DOR beds. 3148 Belle Plaine-av.

1859-69 N. OAKLEY—3-4-5-6 RM. APTS. reas., will dec.; stm. ht. Own. Ber. 6431

DELIGHTFUL 3½ ROOMS; NEAR RAV. L. Refrig. Reduced to $50. Irv. 5098.

One, Two, and Three Rooms.

Look! 2-3 Rms., $45-$62.50.
BEST LOCATION NORTHWEST SIDE.
3 street cars, 2 R. R.; exc. shopping dist.; free light, gas, elec. refr. and laundry.
ASK US ABOUT FURNISHED APTS.
4821 BELLE PLAINE-AV.

Beautiful Spanish Type.
3 rm. apts. in new bldg.; elec. refr., in-a-dor bed; gas free. Inq. janitor. 4503½ N. Central Pk.-av., or telephone State 8127.

Large 2-3 Rms., $45 Up.
4015 N. LOWELL-AV.
Mod. apts., elec. refrig.; steam ht.; gd. tr.

MODERN 2 and 3 RM. APTS.
Steam heated; excellent trans.; very reas. 4343 N. Crawford. See janitor.

3 RM. APT., $45; 2 RM. APT., $38. 3110 N. Karlov-av. Pensacola 3325.

1 RM. KITCHNT., GAS, LIGHT, REFRIG. inc.; prices $32-$38. 4032 Irving Park.

3 RM. APT., $45—CONC.; LIV., DIN., KIT. 1-2; in-a-dor; "L," surf. 4411 N. Francisco

3½ RMS. $48-50-52.50; ELEC. REFG., IN-a-dor bed; 1 mo. concess. 5543 Diversey.

HARDING APTS., 3935 DIVERSEY-AV.—Beau. mod. 3 rm. apts., gas, refrig. free.

Four, Five, Six Rooms, and Larger

4 RMS. IN CORNER BLDG.
Large, mod. apt. Very reas. rent. See Jan. 5606 Leland, cor. Central. Armitage 7420.

HIGH GRADE BEAU. SUNNY 4 RM. APT. slpg. pch., in-a-dor, bedrm., 13x13 gar. gd. tr.; reas. See to appre. 3918 N.Richmd.

4512 N. KEDZIE—4-5 RM.; FREE GAS elec. wash. mach. and mangle for use of tenants; $45-$55 mo.; imm. poss. Cent. 2394.

MODERN LARGE APTS.; 4 RMS.; $52.50; 5 rms., $65; refrig. free; showers, newly dec.; immed. poss. 2017 N. Kedzie-av.

3661 ELSTON-AV., CORNER SPAULDING—6 large rms.; steam heated; $50. Keys in store, 1st floor.

SIX LGE. RMS., 5252 HUTCHINSON-ST., 2D fl. New. dec., stm. ht.; h. w. daily. Glass rear pch., nr. sch.; $60. Pensacola 7793.

4 RMS., ICE BOX, GAS RANGE, JAN. SER. $45-$50-$55. 5046 Diversey.

3030 GEORGE—4 RMS., NW. BLDG.; FREE refr.; ex. trans.; reas. Arm. 6885, eves.

6 RMS., LIGHT 2D FLOOR, STOVE HT., glazed pchs. 2323 N. Hamlin-av.

CRAWFORD AV., 1463—LIGHT 4 ROOMS with bath. 2d fl., $28 mo.; ex. trans.

4 RMS., STOVE HEAT, 2 PORCHES, CONcession; good trans. 3110 W. Cullom.

3050 SUNNYSIDE — 4 RMS.; STM.; ELEC. refrig.; real bargain; open. Cent. 7737.

TO RENT—APARTMENTS.
NORTHWEST.
Four, Five, Six Rooms, and Larger.

4949 BELLE PLAINE.
4 room basement apartment in large building; $45; refrigeration furnished; will decorate to suit; excellent shopping and trans. facilities. Mgr., 4937 Belle Plaine. Call Central Rental Service, 69 W. Washington, Central 4876.

WEST.
General List.

DESIRABLE LOCATION
WELL PLANNED APTS.
BEST TRANSPORTATION
MODERN CONVENIENCES
VERY LOW RENT

2-3-4-5 Rooms

4136 WILCOX-ST.
2-3 rooms, almost new bldg.; elec. refrig., gas, light, and carpeting ....$45-$62.50

2721-25 W. MONROE.
All large rooms, light and airy on all sides ....$45-$50

3351 W. OHIO-ST.
Exceptional values, extra large rooms, good location ....$45-$50

114 S. KOSTNER-AV.
4 rooms, strictly modern. Beautiful apts., unusual value. Will decorate to suit $60

3347-49 W. OHIO-ST.
Decorate entire apt. to suit tenant; large rms.; all features..$55

5334-60 W. MADISON-ST.
Charming apts., all rooms large and light; unusual value......$60

See Agts. or Jan. at Bldgs.

Kedzie 1464-1465

2, 3 AND 4 ROOM APTS., 1 BLK. SO. OF Central "L" sta.; sun par. apts. with free elec. refrig.; rentals fr. $45 to $75; agent. 240 N. Central-av. F. C. PILGRIM & CO., 5637 W. Lake-st. Austin 1680. Village 5100

AUSTIN MADISON BLDG.
ELEC., GAS, ELEC. REFRIG. FREE. new 2-3-4 rm. kit.-din. apts.; all light, airy; best transp.; very reas. 11 S. Austin.; 4840 W. ADAMS, 2-3-4 RMS.; NEW BLDG.; most reason. priced apts. in Austin.

One, Two, and Three Rooms.

5000 WEST END-AV., 2 RM. APT., EXC. trans; low rent.

Four, Five, Six Rooms, and Larger

201 GREEN-ST.
Beautiful, modern apartment building; 1 year old; corner 2d-av.; 5 rms., $85; electrical refrigeration furnished; showers in all apartments; efficiency kitchenette; built-in wardrobes. Manager on premises will show or call Central Rental Service, 69 W. Washington. Central 4876.

REASONABLE RATES.
2959 Warren-blvd., 6 rms., stm.........$40
2959 Warren-blvd., 7 rms., stm.........$50
3054 Fulton-blvd., 5 rms., stm.........$55
239 N. St. Louis-av., 4 rms., stove.......$28
325 N. Sacramento-blvd., 4 rms., stove..$25
HOSTETTER, 137 N. Kedzie. Kedzie 1918.

4806-8 W. Congress-st., $50.
4 MODERN RMS., STEAM HEATED. WILL DECORATE TO SUIT. NR. MET. "L." C. W. BRUGMANN CO., 523 S. CICERO-AV.

Attrac. 6 Rm. Cor. Apt., $85.
5202 W. Ohio, 3 lge. bedrms., 2 blks. to "L," surf.; elec. ref.; lib. conc.; imm. occup.

BEAU. LIGHT 5 RM. APT., $70; OPP. Garfield Pk. golf links; elec. refrig.; exc. trans. 324 S. Hamlin-av. Apply janitor.

TO RENT—4 LARGE, LIGHT RMS.; STM. ht.; rollaway bed, show. Frigidaire. Call at 4920 Augusta-blvd., 2d floor.

5 ROOM FLAT, APRON SINKS, WALL sockets hardwood, mod., $32 and $35. stove ht. Keys at drug store.2757 Van Buren

6 ROOMS—HOT WATER HT.; ELEC. REF.; surface, L and bus; very handy; nr. Col park. 1042 S. Mason-av. Mansfield 2737.

4 LARGE ROOMS, $50; DECORATE TO suit; fine bldg.; excellent location. 3617 W. Congress-st., cor. Hamlin-av. See janitor

208 S. LINCOLN, CORNER ADAMS—4 light rms.; stm.; reas. rent. Mon. 2120.

5447 W. JACKSON, 4 RMS., MODERN, 1 blk. Columbus Pk. Monroe 2120.

229 N. CENTRAL, 6 RM., $75; 7 RM., $80. Best location in Austin.

CONCESS. TO MAY 1—4 RM. APTS., 1 OR 2 bedrooms, $55. 519 N. Central Park.

MOD. 4 RM. APT., $38; FURNACE HEAT; tile bath. 3150 Huron-st. Ked. 1892.

ADAMS W., 4413 1ST—6 RMS., NEWLY dec.; furn. ht.; imm poss., $50. Inq. 2d.

BEAU. 4 LGE. RMS.; REFRIG.; NR. PK. L, sur., bus; $55. Francis, 341 N. Avers.

8 RM. APTS., FURN., UNFURN.; STM. HT. Reas. 3105 Washington-blvd., cor. Albany.

TO RENT—APARTMENTS—SUBURBAN.
NORTH.
Evanston—19 minutes to loop.

427 RIDGE-AV., EVANSTON.
Exceptional large 8 room apartment, 3 baths, garage large sun room, living, 20x27; dining room, 16x18 feet; breakfast room; tile kitchen; beautiful wrought iron gate between living room and dining room; wood burning fireplace. All exquisitely decorated; good trans.; near best schools and churches, in one of Evanston's finest residential 3 apartment buildings. Owner on premises Greenleaf 2630.

4 ROOMS.
RENT REDUCED TO $57.50 AND $75.
909 SHERMAN-AV.
Just around the corner from Main-st.; elec. ref.; panel living rm. and dining rm.; lge. closets and bedrm. with extra inador bed, colored bathrm. with shwr.; all trans.; immed. possess.; newly decor.
OPEN EVENINGS FOR INSPECTION.
J. WHITESON.
909 Sherman-av. Ph. Greenleaf 8900.

7 RMS., SUN PARLOR, EXCEPTIONALLY desirable, light on all sides, $185, incl. gar. Poss. May 1st. Owner on premises. 825 Michigan, Evanston. Ph. Univ. 1536.

APMNTS. AND HOMES IN EVANSTON SMART & GOLEE, INC. 1564 Sherman. Univ. 0285. Rog. Pk. 0272.

EVANSTON FINEST APTS., 2 TO 7 RMS RENTING SERVICE CORP. 636 CHURCH-ST. GREENLEAF 0500.

Wilmette—22 minutes to loop.

BEAUT. LINDEN CREST APTS., CLOSE TO beach. L; 2-3-5 rms. $62-$95; elec. refr. KROLL & SMITH 424 Linden-av. Wil. 500.

Miscellaneous.

WHY NOT
A NORTH SHORE ADDRESS.
Our complete list of apartments and houses contains what you want. We escort you in cars to see apts. or homes that fit your requirements in size and price.
HOKANSON & JENKS, INC.,
513 DAVIS-ST. SPANISH CT.
Hollycourt 1617. Wilmette 2920.

NORTHWEST.
Miscellaneous.

PARK RIDGE—SUBLEASE — AVAILABLE now; most desir. 4 rm. apt.; new bldg.; inador bed; model kitchen; elec. ref.; janitor serv.; desir. nghbd.; 2 bl. C. & N. W. depot; $70. 228 Ridge-terr., Pk. Ridge 825M.

LIGHT, AIRY 3 RM. APT., ELEC REFRIG., ex. transp. Also 1 and 2 rm. apts. Apply janitor, 304 E. Center, Park Ridge.

WEST.
Oak Park—16 minutes to loop.

503 S. OAK PARK-AV.; KIT. APT., $45. Mo. concess. Free elec. refrig. and gas.

TO RENT—FURNISHED APARTMENTS.
SOUTH.

$50—FRIGID., RADIO—$70
6733 Stony Island. The Euclid. Dorch 0067. 1-2 rm. kit.-dinette apts.; hotel serv.; I. C.

6527 STEWART—1-2-3 RMS.
New, smart, spacious, quiet, homey, beau. furn.; comp. serv.; all tran. Reas. Nor. 6288.

6218 BLACKSTONE, 4 LG. RMS., IN-A-DOR bed extra, unfur., $67.50; fur. [incl. piano] $75; 1 blk. I. C., 63d depot. L. Jack, Park.

ELLIS GABLES APT. HOTEL—Attr. furn. 1-2-3 rm. apts. in new bldg.; md. ser.; 1 blk. I.C., 18 min. to. 8200 Ellis

CHI-ENGLE APT. HOTEL—BEAU 2-3 RM apts.; tile bath; all outside rms.; nr. R. I. L., surf. 7146 Lowe-av. Radcliffe 3930.

EVANS, 8240—5 ROOM NICELY FURN. apt.; stm. ht.; nr. schl., trans. Stew. 0240

69TH-PL., E., 1432—ATTR. 2 AND 5 RM. apts., refrig.; I. C., bus, surf. H. P. 0034

ATTR. 3-4 RMS., 2 BEDRMS., $35-$65.; GD. loc.; R. I., surf. 7341 Yale. Plaza 2763.

4742 GREENWOOD—SMART 3-4 RM. COM fur.; excel.; all tr.; $85. Drex. 0113.

SO. SHORE—5 MOD. RMS.; NR. I. C.; cheap as unfurn. 2208 E. 70th-st. Fai.7604

2 AND 4 RMS., INADOR SLP. PCH. ELEC. refrign.; I. C. 6936 Harper-av. Dor. 3401

4839 DORCHESTER—LGT., ATTR. COR. 2 rm. kit. apt., nr. I. C. Powell Oak. 0538.

MICHIGAN, 2444—WARM KITCHENETTES, 1-2 rms.; pri. bath; fr. lt., gas; $5 up wk.

TO RENT—FURNISHED APARTMENTS.
SOUTH.

BEST BARGAIN IN SOUTH SHORE, NEAR BRYN MAWR I. C. STA.
THE SHORE MANOR
7150-56 CYRIL-AV.
NR. SCHOOL, SHOPS AND THEATERS. 1-2-3 large rooms, richly furn., at extremely low rates. $65 to $125 includes light, gas, refrigeration and daily maid service. M. M. SEDERHOLM, MGR. Plaza 2256.

$55—Immediate Poss.—$75.
5493 Cornell-av. 5200 Harper-av.
1-2-3 rms.; lge. living rms.; canvas walls; individual kitchen; combination dressing wardrobe rm. feature; closets; tile bath; light, gas and refrigeration included; block from I. C., surface or bus.
WM. T. WOODLEY & SON.
1638 E. 55th-st. Hyde Park 2187.

NORWOOD HOTEL APTS.
1-2-3 RM. FURNISHED APTS., $60-$120. New bldg., 1 blk. L, surf. and steam lines; bus at door; large, sunny rms., beau. furn.; elev. serv.; mech. vent.; free gas, elec. and refr.; full hotel serv.; din. rm. in connect. 64th-st. and Normal-blvd. Englewood 3700.

SHORE APTS.
7458 KINGSTON-AV.
1½ rooms, furnished and unfurnished; elev., carpets, radio in each apt.; free gas, light ref.; I. C., surf., bus. Reasonable.

THE HIGHLAND.
S. Shr. dist.; I. C. R. R.; 15 min. to loop, 2 min. walk to Bryn Mawr station; new 7 story fireproof building; comp. furn. 1-2-3 r kit. apts.; outside rms.; unobstructed view 7147 JEFFERY-AV.

Englewood Most Reasonable
FINEST FIREPROOF APT. HOTEL.
1-2 rm. kit. apts.; elev.; 16 min. to loop; free frig., gas, elec., lin., maid svc.; R. I. elev., sur., bus tr. 6616 Yale-av. Eng. 7900.

4-4½-5 Rm. Apts., $65-$70.
Beau furn. Free gas and elec. Also lge 5 rm. heated bung., with sun parl., mod furn., $85; nr. L, surf. 1516 W. 62d

6720 JEFFERY-AV.
1, 2 and 3 rms., elevator serv.; tile baths and shwrs., elec. refrig.; free gas; free parking space. AGENT ON PREMISES.

EXCEPTIONAL 1 RM. APT.
Nicely furnished; light and airy; mech. refrig.; rental $52.50. 7102 Luella-av. John P. Quigley & Co., 2221 E. 71st-st. Dor. 1134.

COME ON OVER
and see our 2 rm. furn. and unfurn. apts. They're comfy and reasonable. 5212 Cornell; I. C. TRANS; NEWLY FURNISHED; 3 & 2 bedrm 4s; new court bldg.; $70-$80. 1127 E. 81-st st. Regent 2354.

SOUTHWEST.

6337 S. CAMPBELL—FURN. 2-3 RM. APTS., $11 up; linen opt. Republic 3405.

NORTH.

Be Modern!
Live in tune with your time . . . clubrooms . . . swimming pool . . . gymnasium . . . sunroom overlooking lake. Every 1931 convenience that moderns demand. Smartly furnished Early American 1-2-3 room apartments available. Priced from $65.

New Lawrence Apartment Hotel
1020 LAWRENCE. LONGBEACH 2100.
Bedroom Apts.
of 3 exposures.
Unobstructed view of park and lake.
1 Room Kitchenettes
with twin or double inador beds.
Complete hotel service; attendants on all equipment. Coffee shop, commissary, $65 up

LINCOLN PARK ARMS
2738 Pine Grove-av., just south of Diversey.

YACHT HARBOR APTS.
422 MELROSE-ST. [3240 North.]
1-2-2 rooms beautifully furn. outside apts. Light, airy, quiet, refined, homelike atmosphere; full hotel service. Commissary drug store, garage in connection, $70 up. Also unfurnished apts. Phone Bittersweet 4106.

SUBLEASE—$175
DELAWARE TOWERS, 25 E. DELAWARE
Outside apt., liv. rm., bedrm., din. rm., kitchen with elec. range, complete service. Prettiest apt. in this lovely bldg. Walking distance. Call today. Unfurnished, $150.

TOURAINE APTS.
5625 Winthrop-av., near Bryn Mawr; 8 stories; 2 blks. to beaches, motor coach; 1 blk. to L; handy stores, schls., etc.; cozy new 1-2-3 rm. kit. apts.; complete serv.; high class, yet reasonable. Longbeach 9400.

RUTH MANOR
5518 Winthrop-av.; 1-2-3 rm. apts.; furn. and unfurn.; light, gas, refrig., linens, maid service free; Bryn Mawr "L" exp. $45 and up. Phone Longbeach 9424.

EDGEWOOD HOTEL
5726 WINTHROP-AV.
$52.50 UP.
1½ rooms; elec. ref.; hotel service.
UNRIVALED LOCATION.
LONGBEACH 8155.

DEVON ARMS
6332 Winthrop-av.; modern 2-3 rm. kitch. apts. in attractive 9 story bldg.; pretty shaded street; quiet; near beach and lake view from apts.; all serv. Briargate 1400.

MY 3 RM. APT., $129.50
FREE LIGHT, GAS, AND REFRIGERATION
201 E. DELAWARE-PL.
OPPOSITE CASINO AND COLLEGE CLUB
MRS. BILGER. SUPERIOR 1480.

3740 PINE GROVE
1 BLOCK WEST OF SHERIDAN.
Newly furnished, beautiful 4 room apartment; extra in-a-dor bed; gas, electric and Frigidaire free.
To exceptional tenant for $100

4423 SHERIDAN-RD.
BEAUTIFULLY FURNISHED 1½ ROOM APARTMENTS, NOW READY FOR OCCUPANCY. LONGBEACH 8565.

CHA-TOINE ARTS.
4546 N. DAMEN-AV.
New bld., 1-2 rms., beau. furn., refrig., elec., swbd., complete hotel serv.; $55 up.

Exceptional Opportunity.
On account of illness will rent my furn. 5 rm. apt.; real home; free refrig.; nr. Sher.-rd., lake. Lake View 1808.

THE NAUTILUS.
6165 WINTHROP. SHELDRAKE 8900.
1-2-3 rm. apts., $60-$110. Full hotel serv., swimming pool, tea rm.; ½ blk Granville L.

$50 PER MONTH.
1 room kitchenette apts. in newest North Side apt. hotel; complete service; all latest appointments. 641 ALDINE-AV.

SACRIFICE—2 RMS., $55.
Lge., cozy, beau. furn. apt.; hi. grade bldg.; bl. to lake, school, all trans. 6040 Winthrop.

BUENA PARK APTS.
2-3 rms., $40-$65; soliciting business men and women. 4069 Kenmore. Graceland 6683.

CORNELIA MANOR.
1-2-3 rm. furn. or unfurn. kit. apts. $42.50-$52.50; gd. trans. 815 Cornelia-av.

531 FULLERTON APTS.
Large, light 3 rm., sleep. pch. apt.; new dec.; refr., etc.; rent very low week or mo.

New Bldg., 4222 N. Ashland
1-2-3 rm. kit. apts.; gas, lt., linen, Frig., elevator, maid serv. inc.; all trans.; reas.

4528 AND 4543 MALDEN.
Two rooms; newly furnished; living room dinette kitchen, bath; $60 and up.

A BETTER PLACE TO LIVE.
607-19 Wrightwood; 2-3-4 r.; 2 blk. Linc Pk.; w. of Clark; 5 min. loop; owner, prem.
CLARK, N., 853 or 1004 — MOD. 1-2-3

CLEAN, WARM, HOMELIKE
rm. kits.; priv bath; elev.; $7 up; walk dis.

SWANVILLE APTS.
2-3 rooms, $60 month; light, gas, linen, refrig. 3534 Broadway. Good tr. Bit. 1600.

Sublease Sacrifice, $80.
Furn. compl., 3 rm. bdrm., in-a-dor; overlooking lake; all trans. 6369 Sheridan-rd.

4119 KENMORE-AV.
A select family apt. hotel, 1-2-3 rms., maid serv.; ½ blk. L; $10 per week and up.

5301 N. Ashland—New Bldg.
1½-2½ bedrm. apts., Frigid., maid, elev serv., linens furn.; exc. trans.; very reas.

3 RMS AND PRIV. BATH, ENG. BSMT.; lgt., stm. ht.; 1 blk. Lincoln Pk.; all trans. Special monthly rate. 1800 N. Wells.

3-4 RM.—BEAUT. FURN., VERY ATTR apts.; best loc.; rent only $65 to $75, incl. gas, light, refrig. 2833 Cambridge-av.

5 RMS., CHARMINGLY FURN.; STEINway Grand; hotel service; available 2 to 7 months. 105 E. Delaware, Apt. 21F. Sup.1055

LA SALLE N., 1639 OR 1702—MOD., CLEAN WARM, HOMELIKE
1-2-3 rm. kit., priv. bth., elev., $7 up; w.dis

2 AND 3 RM. APTS., REASONABLE. 1023 N. Dearborn. Delaware 1457.

3 RM. FURN. APT., ACCOMMODATE 4; AT transp. 5058 Kenmore. Edge. 8000.

3 RMS.—TW. BDS. WALL BD., G. E. REF. new. fur., lake, L, bus. 5038 Winthrop.

7 RMS., 4 BDRMS., MOD. NEW. FUR. BLK lake, L; $115. 5733 Winthrop. Lon. 5309

2 R. WHOLE APT.; BARGAIN; $12 WEEK. 1053 Dakin, 2d. Sher. L sta. Wel. 0168.

BARG.—MOD. 4 AND 5 RM. FURN. APT. 1623 Wallen-av. Bri. 3645. [Kinast.]

TO RENT—FURNISHED APARTMENTS.
NORTH.

Before Choosing
YOUR APARTMENT INVESTIGATE
THE ATTRACTIVE FEATURES OFFERED YOU IN THESE BUILDINGS.

PRATT LANE HOTEL
1246 PRATT-BLVD.
1 TO 2½ AND 3 ROOM UNITS. BUILDING PHONE: BRIARGATE 4800.

KENMORE SHORE
5417 KENMORE-AV.
2 AND 3 ROOM UNITS. BUILDING PHONE: SUNNYSIDE 1078.

The Deerfield Manor
4536-40 MAGNOLIA-AV.
2 AND 3 ROOM UNITS. BUILDING PHONE: SUNNYSIDE 4699.

CARLETON PLAZA
612 GARY-PL.
1, 2 AND 3 ROOM UNITS. BUILDING PHONE: LAKE VIEW 9860.

THE BRIGHTON
515 BRIAR-PL.
1¼, 2¼ AND 3 ROOM UNITS. BUILDING PHONE: BITTERSWEET 5839.

420 SURF-ST.
2, 2½ AND 3 ROOM UNITS. BUILDING PHONE: BUCKINGHAM 6644.

550 ARLINGTON-PL.
1, 2 AND 3 ROOM UNITS. BUILDING PHONE: MOHAWK 1919.

UNUSUAL RENTAL VALUES
FINEST APPOINTMENTS. QUIET RESIDENTIAL NEIGHBORHOODS. READILY ACCESSIBLE TO PARKS, CHURCHES, SCHOOLS, THEATERS, AND SHOPPING CENTERS.
All of above apartments are priced low to rent quickly. See Managers at Buildings
FOR FURTHER INFORMATION, PHONE
Cochran & McCluer Co.
CENTRAL 0930.

LINCOLN PARK
and all that it offers is yours if you live in this beautiful hotel. You can scan the city from our tower apartments. Carefully laid out suites distinctively decorated. New building, modern kitchenettes.
ONE ROOMS FROM $60.
BEDROOM APTS. FROM $100.

COPELY PLAZA
APARTMENT HOTEL,
629 DEMING-PL.
Two blocks south of Diversey-pkwy. S. BENNETT, MGR. MOHAWK 1340.

Canterbury.....
.......Court
Apartment Hotel
NEW BUILDING . . . original, attractive room layouts . . . built-in BARITONE RADIO . . . selected tenancy . . . walking distance to Loop . . . 1-2-3 room units . . . $80 monthly upward . . . on exclusive North State-pkwy. (1220 N.)

THE GRANDEUR
GRANVILLE-AV. AT WINTHROP.
Beautiful new 14 story bldg., stone's throw to beaches, L, and stores; lovely 1-2-3 rm. kitchenettes; also hotel rooms and roof garden bungalow with private roof terrace; furnishings of character; a real place to live; quiet, refined and convenient. Briar. 6200.

MONTROSE BEACH HOTEL.
NEW BUILDING.
1 rm. apts., completely and elegantly furn.; radio in every apt.; tile baths and showers; refrig.; soundproof; coffee shop; best trans.
$52.50 AND $55.
925 MONTROSE-AV.
24 HOUR HOTEL SERVICE.

4200 HAZEL-AV.
1-2 Rm. Apts., $62.50 to $75
BEAUTIFULLY FURNISHED.
Complete in every detail; firepl., elevator. WELLINGTON 3460.

THE AVONSHIRE
5820 KENMORE-AV.
Large 2-3-4 room apts., above the average for space and comfort; at a very reasonable rental; gas, light and refrig. free; 1 block to lake and all trans. Agent on premises.

Argyle Shore Hotel
909 ARGYLE-ST.
10% to 20% Reductions
FURN. 2-3 RMS. AS LOW AS $60-$75. Free gas, light, linen, refrigeration. LONGBEACH 6810.

211 E. DELAWARE
900 north, 1 blk. E. of Michigan. Beau. 1-2 rm. kitch. apts. in new 17 story bldg.; full hotel service; walking distance loop or take motor coach. Whitehall 4450.

Wellington Arms Hotel
2970 Sheridan-rd., beautiful 1 and 2 room kitnt. apts., furn. or unfurn., $65 and up; overlooking Lincoln Park golf course and beach; 15 min. from loop; hotel service. Manager at building. Ph. Bittersweet 4600

EDGEWATER PLAZA.
5425 KENMORE. LONGBEACH 8111.
One room apts., $52.50; unexpected value; complete hotel service; very attractive; excellent transportation and location.

Dearborn Parkway Apt.
1504 N. DEARBORN-PKWY.
1½-2½ rms. with kit. modern, $60 to $100 mo; 24 hr. hotel service; high grade residential atmosphere. Ph. Sup. 3368.

4531 N. ASHLAND.
New bldg., 1-3 rm. kit. apts.; gas, light, linens, refrig., maid serv.; bus, surface, L transp.; 1 blk. to shop. dist. Reasonable.

DIVERSEY APT. HOTEL.
Compl. furn. 1 and 2 rm. apts.; except. value, $55 to $90; full hotel service; bus at door. 430 Diversey-pkwy. Lk. Vw. 8210.

THE LANSING.
FOR THOSE ACCUSTOMED TO THE BEST 1-2/3 rm. apts., $60-$150; ideal home for the spring 1036 N. Dearborn. Whi. 4080.

2124 HUDSON-AV.
NEW BLDG., 1¼ rm. kit.; beaut. furn.; all service; elec. refrig., etc.; nr. Linc. Pk 2 blks. west of Clark at Webster. $50 up.

5 RMS., $70. SO. EXPOSURE
Oriental rugs, cryst. fixt., outside rms.; ex. trans. 1924 Winona [5100 N.]

DE LUXE SPACIOUS 4 ROOM APT., NEAR lake and L; 2 bedrms.; free light, gas, and Frigid; exquisitely furnished; only $85 6202 Lakewood-av., N. W. cor. Granville.

MOD. BLDG. NEWLY FURN.
From $70. 2½-3½ rms., bedrm., inador, spotlessly clean. 901 Argyle-st. Long. 3220.

FOUNTAIN NEW APTS.
Richly furn. 2-3 rms., elec. refrig.; nr. Howard L. bus. beach. 7732 N. Ashland.

CLOSE TO LOOP.
Kitchenette apartment, 1 room, in modern building; $55 and $60. 720 CASS-ST.

AT LAKE—4100 NORTH.
3-4 beautifully furnished apts., $80 up. 653 Gordon-terr. Buckingham 0717.

1137 PRATT-BLVD.
1 and 2¼ rooms; near Loyola L and Sheridan bus; modern and very reasonable.

4545 BEACON-ST.
1 and 2¼ rooms; near Wilson L; choice neighborhood; modern and very reasonable.

712 DIVERSEY-PKWY.
1 and 2 rms., 2800 N.; 15 minutes to Loop. by L and bus; quiet, modern, very reas.

925 GLENGYLE.
1, 2 and 3 rooms; nr. Argyle L and Sheridan bus; quiet, modern, and very reasonable.

2 Rms. and Kitch., $60 Up.
1331 Estes-av.; spacious rms.; free refrig gas, light; nicely furn. and dec.; ex. trans.

4050 SHERIDAN-RD.
2-3-4 room apts., completely furnished; best trans. Bittersweet 3500.

$55 to $90—540 Wellington.
2 and 3 room kitchenette apts. Full hotel service—Excellent transportation

MODERN, BEAUTIFULLY FURN. 1-4 RM kitch. apts.; elec. refrig.; all transp.; $45 and up. 825 Buena. Buckingham 9432.

LARGE MOD. 2 RM. APT.—$40-$70; BEST service; excellent trans. See agent, 852 Leland-av. Phone Longb. 6195.

6552 N. ASHLAND—3 LGE. RMS.; AND kitch.; in-a-dor; comfortably furn.; 4 closets; G. E. Refrig. R. P. 1855.

4 ROOMS NICELY FURNISHED FRONT apt., $82.50; elec. refrig.; excellent transportation; lease required. 1331 Estes-av.

4 ROOMS—NEWLY FURNISHED; REAS good trans. 2577 Montrose. Irving 0297

3 RM. APT.; REAL KITC. BFDR., LIV. RM with daybed; nr. L. 833 Wellington; $14.

5 RMS., SUN PAR., $80; 4 RS., $65; NEW dec. 4401 Beacon. Long. 3581; Wilson L.

7 RMS., 4 BDRMS., MOD. NEW. FUR. B W lake, L; $115. 5733 Winthrop. Lon. 5309.

3-4 RM. NICELY FUR. APTS. $13-18 A wk.; gas, lt., free. 847 Cornelia-av.

TO RENT—FURNISHED APARTMENTS.
NORTH.

DO YOU?
Desire an Apartment in a Building That Is
MODERN,
CLEAN.
Unexcelled in Service.
Moderate in Rentals.
Then your inspection is invited of these buildings:

1-2-3 ROOMS
Marquise Apts.
6133 KENMORE-AV.

Kenard Apts.
5746 KENMORE-AV.

Kendale Arms Apts.
5959 KENMORE-AV.

Shore View Apts.
1209 SHERWIN-AV.

Hazel Crest Apts.
4278 HAZEL-AV.

WIRTZ, HUBERT & LITTLE, INC.
3152 Sheridan-rd. Well. 3000

Summer will soon be here.

THE ADMIRAL
On the Shore of the Lake
the beautiful grounds of the Saddle and Cycle club opposite, offers the utmost in comfort, atmosphere, location, and recreation.
Homelike furnishings; spacious sunny apartments; charming dinettes and real kitchenettes; complete hotel service.
Combined with these delightful homes, you enjoy:
AN ACRE OF LAWN,
PRIVATE BATHING BEACH,
SCREENED SUN VERANDA,
GOLF PUTTING COURSE,
PARKING FACILITIES,
DINING ROOM,
GARAGE.
and a feeling of satisfaction that there is no better place to live.
RENTALS $100 TO $400.
OCCUPANCY NOW OR MAY FIRST.
FOSTER-AV. AT THE LAKE
[5200 North.]
Booklet on request.

THE SURF
"THERE'S NO BETTER ADDRESS."
Comfort
Convenience
Prestige
Apartments of 2-3-4 Rooms.
Exceptional Furnishings.
Highest Type of Service.
MODERATE RENTALS.
$100 PER MONTH UP.

THE SURF
"There's No Better Address."
SURF-ST. AT PINE GROVE.
TELEPHONE BITTERSWEET 7000.
CHARLES T. GRATZ, MANAGER.

IN EXCLUSIVE STREETERVILLE—
244 E. Pearson
WALKING DISTANCE TO LOOP.
RENTS $70 TO $200.
2-3-4 room apts., furn. or unfurn., kitchenettes and bedrooms, facing on lake shore park. Commissary dining rm., valet service free maid service gas light refrig., every room outside and carpeted; bus at door.

Loyalton Apt. Hotel
4630 BEACON.
UNDER NEW MANAGEMENT.
1-2-3 ROOMS, $62.50 UP.
ALL BRAND NEW FURNITURE.
Electric icing. Daily maid service.
SUNNYSIDE 6195.

THE GRANVILLE.
6241 WINTHROP-AV. SHEL. 9110.
1-3 rm. apts., $60 to $100. Full hotel serv. Gas, light, refrig. incl. Best transportation.

NORTHWEST.

20 MINUTES' RIDE
to Loop and a comfortable seat on C. & N. W. Ry., 1 block to Norwood Park sta., 1-2-3 large, light room, tiled baths; $60 to $90, includes gas, light, refrig., billiard room, tennis court, fenced playground.
6134 Northwest-Hgwy., nr. Raven-st. H. W. Butler. Newcastle 0203.

2834 PALMER APTS.
Just completed; beaut. furn. 1 and 2 room apts.; quiet neighborhood; 1 block from California sta. Logan Sq. L; gas, light, linens refrig. and maid serv. free; $52.50 and up.

2 Rm. Kit. Apts., $52.50 Up.
Comfortably furn.; free gas, light, elect. refrig.; excellent location and transp. OFFICE, 4821 BELLE PLAINE.

ALDORT HOTEL APTS.
Beaut. furn 1 and 2 rs. elec. refrig., ventilation, and elevator. Compl. service. $50 and up. All trans. 1850 Humboldt-blvd.

4130 KEYSTONE APTS.
1, 2, 3 rms.; nr. Irving Pk. sta. N. W. R. R.; ideal neighborhood; mod. and very reas.

2-3 RM. KIT. SUIT. FOR 4, LGE. LGT.; extra rollaway; all conv.; modern; refrig.; gd. trans.; $55 up, or wkly. 2918 N. Cicero

NEW BUILDING, 2 R. KIT. APTS.; BEAU furnished; reas. rent. 4477 Elston-av.

COMPL. FURN. 3 ROOM APT.; GAS, ELEC. free; reas.; exc. trans. 4601 N. Spaulding.

1 RM. BEAU. FURN. KIT. APTS.; GAS refrig., light; 1 blk. L, $50. 3355 Eastwd.

SUNNY COR. KITCH.—REFRIG., SHOWER reas.; 1 blk. Rav. L. 4901 Christiana.

WEST.

WYMERE-PARKWEST.
115 N. PARKSIDE-AV.
154 N. PARKSIDE-AV.
1-2-3 room apts., beau. furn., new bldgs., full serv., very reas. rent. Worth inspect.

315 S. CENTRAL PARK-AV.
Finest hotel in district; 1-2-3 furn. apts. facing park. REASONABLE RATES.

WESTMON FURN. APTS.
2 rm. apts., $50; newly furnished; corner bldg.; excellent transp. 123 N. Lamon.

MIDWEST APT. HOTEL.
4312 WASHINGTON-BLVD. NEW 1-2-3 RM kit. apt.; beaut. fur.; el. frig., md. ser., rea.

PARK ROYAL APTS.
1-2-3 rm. fur. apts.; 2 and 3s with bedrms.; new mod. bld.; reas. rates. 3888 West End

3241 MAYPOLE-AV.
Beaut. 3 rm. de luxe apt. Fine for 4. New bldg.; maid daily; mech. refrig.; reas. Office;

3251 W. Washington-blvd.
1, 2, and 3 rms.; nr. Garfield Park; ideal neighborhood and trans.; mod.; very reas.

KARLINGTON APT. HOTEL
Beaut. furn. 1-2-3 rm. apts.; maid. elev serv., el. ref.; reas. 4136 Washington-bl.

4842 W. MADISON—2 RM. KIT. APTS., $50 $55. 1 rm hotel apt., $40 up.

SUNNY COR. KITCH. APTS.—REAS.; NEAR L, surface, bus. 4024 West End-av.

NICE 3 BASMT. RMS., REAL KIT.; PR. bath, piano; stm., elec. 2219 Jackson-blvd.

WEST END 4684—4-6 RMS., SUN P. IN-a-dor, 2 bedr., suit, 4-6; refrig. Bus. L. ef.

COZILY FURN. 1 R. KIT. APTS., $35 MO.; 20 min. lp.; Gentile. 3623 W. 22d-st.

MONROE, 4301—1-2 RM. KIT. APTS.; LIN. gas, elec., maid service. REASONABLE.

164 N. CICERO-AV.—1-2 RM. KIT. APTS. comp furn.; gas, el.; $10-12.50 wk.; ex. tr.

WANTED—TO RENT—APARTMENTS.

WANTED—5 OR 6 RM. N.W. BY 4 ADULTS May 1st; over store; give particulars. Address N 444, Tribune.

TO RENT—STORES.
South Side.

HAVE GOOD BAKERY LOCATION IN NORmal Park. This store located between grocery and meat market; should prove money maker to right party. Address O C 414, Tribune.

Large Steam Heated Stores.
Ideal location. Low rents. Liberal concessions. Call 1029 E. 55th-st.

STORES—GOOD LOC., CHEAP RENT, 71ST-st.; del., veg. or chain store. Ph. Dor. 3782 before 10 a. m.

North Side.

1481 BERWYN, AT CLARK—BRICK STORE steam heat. Randolph 1472.

Northwest Side.

STORE FOR GOOD AMERICAN RESTAUrant, beautifully decorated; near 2 hotels and theater. See 3244 N. Cicero-av. Berkshire 3690.

West Side.

MADISON-ST., W., 3334—25X70 FT. STEAM heat, hot water; fine location. Ready May 1. Inquire of agent, Apt. 2½.

SQUARE DEAL—HAVE STORE OR SHOP on % basis; trans. cor. 811 N. Cicero-av.

COR. STORE IN 9 STORY OFF. BLDG.—Madison, Ashland, Ogden. Monroe 2120.

Suburban.

STORE, 28X70, NEXT TO CORNER, across N. W. depot, corner Ellinwood and Center, near business section, good for any business. See owner, 707 Center, Des Plaines.

SUIT. FOR HDWARE OR BAKERY; LOC next door to chain food store. 22 W. Chicago-av., Oak Park. For inf. Well. 2678.

TO RENT—OFFICES AND SHOPS.
Central.

TRIBUNE TOWER

YOUR OFFICE IN THE TRIBUNE TOWER Means
Efficient and Pleasant Quarters.
More Light.
A High Standard of Building Service.
Business Neighbors of Standing.
A Good Location.
Parking Facilities.
Reasonable Rental.
A Feeling of Satisfaction That You Have the Best.
Apply to
HOLMES ONDERDONK,
MANAGER,
1229 TRIBUNE TOWER.
PHONE SUPERIOR 0100.

ERIE-ST. AT MICHIGAN-BL.
500 to 6,000 sq. foot units; will divide light and attr.; fine for display, architect engineering or offices. Fine service, low rent EDWIN J. BOWES JR. & CO. 111 W. Monroe-st. Rand. 3272.

140 N. DEARBORN—DESIRABLE DAYLITE modern office space. All street frontage in suites of 2, 3 and 4 rooms. Possession now or May 1. Also 1,200 sq. ft. on second floor with 35 feet of glass front. Very desirable for street advertising. Reasonable rent. Apply Room 910.

THE INDIVIDUAL OFFICE AND SECRETARIAL SERVICE, INC. Entire 6th floor, 201 N. Wells-st. Mail, phone, and office service, $3, $5, $7.50 mo.; priv. offi., $30 up; beaut. recep. lounge, expert stenos., sales auditorium; no lease req. Booklet with photos free.

TO RENT—529-39 S. FRANKLIN-ST., FINE office and stock rooms; space size to suit; fireproof bldg.; low rental; easy parking ALEX FRIEND & CO., INC. Randolph 4913

TO RENT—140 N. DEARBORN-ST., VERY desirable entire floor containing 3,000 sq. ft. with light on four sides. Possession May 1. Reasonable rent. Room 910.

TO RENT—ATTRAC. FURN. LGE. PRIV office and reception rm., $45. Apply 612 N. Michigan-av., Rm. 413. Sup. 1101.

FURN. OFFICE, RECEP. ROOM, WITH OR without steno. serv.; parking; fac. new bldg. 43 E. Ohio-st., Rm. 601. Sup. 4841.

TO RENT—SEVERAL SUITES; ALSO SINgle office. Desirable locations. 8 S. Dearborn-st., Room 402. Cent. 6637.

FURN. OFFICE OR DESK SPC.; NO LEASE Free parking; private secy. and phone. Cent. 1689. 2d fl., 205 W. Wacker at the L.

DESK SPACE, $20; FURN. OFCS., $27.50 up. Mdse. Mart, Rm. 1114. White 6976.

123 W MADISON—SING. OFFICES, FURN. $25; desk, $12; lg. units $1.25 ft. Wilson.

222 W ADAMS R 999—BEAU. EQUIPD offices, desk space, inc. mailing address.

DESK RM., PHONE AND STENO. SERVice. 565 Washington-blvd. Room 308.

COMPLETE FURN. PRIV. OFFICE; FULL serviced. Suite 1219 Engineering Bldg.

59 E. ADAMS—LGE. OR SMALL SUITES, $30-$45; modern service. Monroe 2120.

TRIBUNE TOWER—LT., PLEAS. DESK space, sec. serv., tel., parking fac. Rm. 1512

TO RENT—FLOORS AND LOFTS.

N. E. COR. WABASH AND 13TH-ST., TWO lofts, one 10,000 sq. ft., one 7,000. Can be thrown into one unit. Light all sides and skylight. Sprinkled. Large shipping platform. Reasonable rent. See engineer on premises or EIGER REALTY CO., 140 N. Dearborn.

GROUND FL., 1,500-2,500 FT.; PRIV. ENT. str. frt.; nr. n. s.; indoor load. Div. 6446.

WANTED—STORES, OFFICES, LOFTS.

STORE — SUITABLE FOR GROCERY OR delicatessen, on North or West Side, with living roms preferred. 1840 N. Keeler.

TO RENT—MANUFACTURING PROPERTY.

OWNER WILL RENT OR SELL MODERN daylight factory building, 2 floors, 6,000 sq. ft.; oil heat. Albany 0229. Wellington 2238. 3810 Ravenswood-av.

1 STY. BRK., ST. HT., 2,500 SQ. FT., FOR rent or sale. 1906 N. Halsted-st. Call Randolph 0645.

LGT. 2D FL., REAR BRICK BLDG., 25X60, suit any business. 1936 Mohawk-st., nr. Clark and Center. Lin. 1994.

FACTORY AND OFFICE SPACE, 2,800 SQ. ft.; rent all or part. 2830 W. Lake.

WANTED—TO RENT—MANUFACTURING.

Factory Building Wanted.
Want to rent or purchase 15,000 to 20,000 sq. ft. Address T L 284, Tribune.

TO RENT—OTHER CITIES.

MILWAUKEE
STORE FOR RENT IN THE VERY CENTER OF CITY. TEN FOOT FRONT ON WISCONSIN-AV. DEPTH, 50 FT. IMMEDIATELY WEST OF WEST WATER-ST., IN CASWELL BLOCK, ON CITY'S MAIN THOROUGHFARE. OPPOSITE PLANKINTON ARCADE. DIAGONALLY ACROSS FROM GIMBEL'S. INQUIRE 907 EMPIRE BLDG., MILWAUKEE, WISCONSIN.

OFFICE FURNITURE, FILES, SAFES.

ENTIRE FLOOR REPOSSESSED WALNUT office furniture; also quantity genuine reed furniture at sacrif. prices. LOME, 408 S. Dearborn. Harrison 7500.

4 DRAWER STEEL FILE, $17; DESKS chairs new, used; lowest prices. Julius Bender, Inc., 901 W. Madison-st.

OFFICE FURN., EXC. COND., BARG. FOR immed. sale. 1501 Conway Bldg.

BARGAINS IN SAFES, STEEL FILES ALL sizes; office furn. 1239 S. Michigan.

STORE FIXTURES.

DRUG FIXTURES FOR SALE—FOUNTAIN, registers, steam table, etc. Reasonable price; cash or terms. Located 7501 Stony Island. Phone Webster 3279.

STORE FIXTURES ARE CHEAP NOW. Save money on every style and kind for any business. Easy payts. Chas. Bender Co., 608 N. Wells-st.

FURRIER — MOVING, WILL SACRIFICE electric sign, machinery, fixtures and drum. Address T H 488, Tribune.

BEAUTY SHOP AND BARBERS' FIXTURES —New and used; easy payments. PAIDAR CO., 1120 N. Wells-st. Ph. Diversey 0200.

SET OF THE LATEST MODEL BUTCHER fixtures for sale cheap; will sell on time. Address L G 87, Tribune.

FURRIERS' FIXTURES REASONABLE. Address P H 87, Tribune.

BUSINESS DIRECTORY.

Artificial Flowers and Decorations.

ARTIFICIAL FLOWERS FOR WINDOW DISplay and interior decorations. BOTANICAL DECORATING CO., 319 W. Van Buren-st. Webster 3313.

Moving, Storage, and Hauling.

PHILPOTT'S LONG DIST. VAN SERVICE means money to you. Oakland 3357.

HOUSEHOLD GOODS TO CALIFORNIA AND New York; no crating nec. R. P. 1190.

RETURN LOADS OF FURNITURE—ALL DIrect. Assoc. Del. System. Hem. 6588.

Painting and Decorating.

PAINTING, PAPERHANGING—AT TERMS Furniture or mdse. Krause, Key. 6991.

Plastering.

GEN. CONTR. PLASTER, CEMENT WRK., masonry; $10 dn., 2 yrs. to pay. Dor. 2104

BILLIARDS AND BOWLING.

BILLIARD TABLES, NEW AND REBUILT. Buy direct from manufacturer and get best quality and lowest prices. Everything in billiard and bowling supplies. THE BRUNSWICK-BALKE-COLLENDER CO., 623-633 S. Wabash. Wabash 4020.

WANTED — A COMBINATION BILLIARD and pool table. 1st class cond., walnut or Cheo. finish. Address T A 142, Tribune.

WANTED—COMBINATION BILLIARD AND pool table; must be 1st cl. cond.; walnut or ches. fin. Address P H 183, Tribune.

REAL ESTATE FOR SALE.
APARTMENT BUILDINGS.
South Side.

NEW SO. SH. 2 APT. HOME, ULTRA MODern 6 rms., 2 baths, break. rm., colored tile thruout; wide lot; nr. So. Shr. I. C. $10,000 cash nec. Address O C 177, Tribune.

North Side.

$3,000 CASH BUYS EDGE. 2 APT. FR. 5-6 rms.; fur. ht.; 2 car garage; very good condition; nr. trans. 2344 Devon. Shel. 0100.

Northwest Side.

Owner Must Sell This Week.
MAKE OFFER 4933 N. SAWYER-AV. Heated Sun Parlor, 2 flat brk., wide lot, 2 car brick garage, $1,500 cash needed. C. W. BURGMANN CO., 523 S. CICERO-AV.

2 FLAT BRK., 5-4 RMS.; 2 HTG. PLANTS; 2d flat rented $45; st. and alley paid; nr. 3 car lines. Only $10,950. ADVANCE REALTY. 4916 Irving Pk.-blvd.

7 4 RM. FLATS. SEE OWNER, 685 MILwaukee-av. Bldg. close to Chicago and Milwaukee-avs. Monroe 5931.

CO-OPERATIVE APARTMENTS.
South Side.

FOR SALE A BEAU. CO-OPERATIVE APT. 5 rms., 2 baths and sleeping porch with or without furnishings; steam htd. garage. Very reas. So. Shore dist. Fairfax 2031.

BUSINESS PROPERTY.
South Side.

FOR SALE — 1708-26 PRAIRIE-AV., 120 feet front by 178 deep, with old improvements on. Income carries the property. Will sell, make long term lease, or exchange for good income property. Walter J. Gould, 54 W. Randolph-st. Phone Dearborn 9530.

Northwest Side.

STORE AND WAREHOUSE WITH 4 FLATS above and 4 story bldg. in rear. 685 Milwaukee-av. Monroe 5931.

WHAT AM I OFFERED SPOT CASH FOR equity in bldg. at 2335 Milwaukee. Ph. Owner, Armitage 7121.

West Side.

MADISON-ST., 2 BLKS. FROM CRAWFORD 2 sty. brk., store, 2 apts., gar.; sac. at very low pr. Need $6,000 cash. Kedzie 0027.

HOUSES.
South Sid

CHOICE BUNG. WAY BELOW MKT.—7923 Calumet, 5 lge. rms., sun parlor, slp. pch.; 30 ft. lot; 2 car garage; mahog. finish; none like it at price. Ph. Fairfax 8203, Mr. Miner

1228 W. 97TH-PL.
Brick bungalow; h. w. ht.; tile bath; garage; $8,950. $1,000 down, $70 per mo.

COLONIAL 6 RM. RESIDENCE, 40 FT. lot; 3 blks. to Rock Island; might trade for 2 apt. south 75th, handy to Rock Island. Bev. 7275.

8136 S. LINCOLN-ST., 6 R. BUNG., HT. W. heat; up-to-date. $3,000 down. Vict. 6590. KOCH & CO., 2603 N. HALSTED.

SEE THIS 6 RM. BRK.; 33 FT. LOT; GAR. 7347 Drexel. E-Z terms. Leaving city.

Southwest Side.

$1,000 to $2,000 Underpriced
6 rm. brick, 30 ft. lot, paved alley; 2 car garage, oak trim; only $7,500
5 rm. brick, nr. 61st and Whipple, at $7,350
5 rm. brick, nr. 63d, big sacrifice ...$6,200
Stop at our office and ask to be shown.
F. H. HALVORSEN & CO., 3145 W. 63D-ST.

North Side.

MOD. 6 R. BR. BUNG., TILE ROOF, BATH; 2 car gar. Owner. 2539 Morse. R. P. 6602.

5 RM. MODERN BRICK BUNGALOW; REAsonable; must sell. 6423 N. Talman.

Northwest Side.

BANK ORDERS SALE
Beautiful corner; tile roof brick bungalow; 7 lge., light rooms; h. w. heat, oil burner; 2 car garage with tile roof; located at 4924 N. Kilbourn-av. BUY THIS PROPERTY AT SACRIFICE. $14,000. Terms [worth $20,000.] Phone Franklin 5700. Mr. Gilmore.

JUST $45 MONTHLY PAYMENTS—You can arrange to move in now and START YOUR PAYMENTS MAY 1ST, PROVIDING YOU HAVE STEADY WORK. Address P Y 478, Tribune.

4 ROOM COTTAGE, BATH, ELECTRICITY, newly decorated. 2 lots. $3,250; $250 down, $30 per month. Very good buy. Address L M 126, Tribune.

MUST SELL AT ONCE MY MODERN 6 rm. stucco residence, h. w. heat; good trans.; large lot; $300 cash, bal. like rent. Owner, Merrimac 4773.

MUST SELL AT ONCE MY 5 RM BRK. bung.; furn. heat; large lot; near stores and school; $200 cash, small mo. paymts. Owner, Merrimac 4773.

LOGAN SQUARE—5 RM. BRK. BUNG., H. w. ht.; A1 cond.; price only $9,750; small dn. paymt.; a real barg. Belmont 3211.

BARGAIN—FIVE RM. BRK. BUNGALOW; h. w. ht.; space for 3 rms. in attic; 2 car gar.; nr. sch. and pk. 5147 N. Lowell-av.

4 ROOM COTTAGE, BATH, ELEC., $2,900; terms; will take auto in exchange. 3744 N. Page-av., 8050 West. Lackawanna 4173.

HOUSES BUILT TO ORDER.

WILL BUILD ON YOUR LOT BUNG. OR 2 flat without a down payment. H. Finegood, 4932 N. California-av. Longbeach 1611.

VACANT.
South Side.

N. W. COR. 83D AND WINCHESTER, 87 ft. vac. apt. site, at your own tms. KOCH & CO., 2603 S. Halsted. Vict. 6590.

REAL ESTATE—MFG. PROPERTY.

FOR SALE—1 STY. MILL SPRK. BLDG; 20,000 sq. ft.; C. J. track, yard room. CHANDLER & MONTAGUE. Randolph 1824.

FOR SALE—FACTORY BUILDING, HEAVY fireproof construction, 18,000 sq. ft.; Southwest, close in. Address P J 463, Tribune.

FOR SALE—MODERN CONCRETE CORNER bldg., 85,000 sq. ft.; over 200 ft.; north light; close in; cheap. Randolph 2311.

REAL ESTATE—SUBURBAN—SOUTH.
Beverly Hills—24 minutes to loop.

Longwood Drive, S. 103d.
On the ridge; 10 rms., 2 car gar.; timb lot 169x300. Price value land.
L. FICKLEN & CO., 1915 W. 103d-st.

ENG. TYPE COLONIAL 6 RM. AND SUN rm., 2 car gar. Owner, 9736 S. Hoyne-av.

Miscellaneous

HANDY MAN'S CHANCE.
$2,250.
$115 cash and $22.50 mo., inc. int., will let you move into this snug 4 room cottage on large piece of ground with running water, gas, elec., hard sts. in and pd. for; 3 blks. from sta.; 40 minutes to loop. Stores, schls. and churches. Address L Y 313, Tribune.

WILL LOAN YOU MONEY.
If you can use carpenter's tools here is a good proposition. I have a piece of ground 100x301. Water, gas, elec., hard st. in and pd.; exp. ser. to loop. If you have $100 cash, will loan up to $800 for material for living quarters and poultry house. Price of land $950. Offer limited. Address L J 587, Tribune.

HUMPTY-DUMPTY FARM.
New 4 rm. hse., water, gas, elec., large piece of ground with large insulated poultry hse., 197 pure bred leghorns, the profits will make the mo. pay. Good transp. to loop; all city conveniences nr. Will sell for $4,500 on easy terms. Address L J 525, Tribune.

ON HWY.—$995.
100x400; great spot for gas sta., sandwich stand, or chicken bus.; close to loop. For quick sale, $100 dn., $10 mo. Address L J 208, Tribune.

DEMONSTRATION HOME—I. C., IVANHOE. 6 rms., h. w. ht., all conv.; blt. to sell for $13,500; must sell now for $9,500 to pay debts; tms. to respon. party. Address K 2 432, Tribune.

REAL ESTATE—SUBURBAN—NORTH.
Evanston—19 minutes to loop.

2322 CENTRAL PARK.
8 rm. br. house, 2 bths., tile roof; lot 60x 150; owner says sell at $27,000; interior shown by appointment only. Call R. Pk.5118

8 RMS., 3 BATHS, ARTISTIC BRICK RES. with large grounds. Beaut., modern, well built. Except. at $27,000.
HOKANSON & JENKS, INC.,
513 Davis-st., Evanston. Hollycourt 1617.

7 RM. HSE. WITH 1ST FLR. BEDRM. AND lav.; 2 car htd. gar. with 3 rm. apt. above. Exc. cond. Ideal neigh., stores, trans. 1723 Chancellor-st., 1 blk. n. of Central.

CHOICE EVANSTON HOMES—QUINLAN & TYSON, INC. Rogers Park 2617. University 3800.

Glencoe—30 minutes to loop.

FOR SALE—GLENCOE STUCCO 8 RMS., 3 baths, slp. porch, attach. gar., all modern conv., large lot, will take house in Kenwood or Hyde Pk part payment. Address F J 498, Tribune.

Highland Park—34 minutes to loop.

OPEN HOUSE
English Normandy stone home; natural surroundings; 9 rms., 3 baths; 1½ blk. from lake. Pine Point Drive, Highland Park, east of Sheridan-rd., North Deer Park. Open Saturday and Sunday afternoon.
R. B. Whitaker Company,
841 ELM-ST. WINNETKA, ILL.

Wilmette—22 minutes to loop.

DELIGHTFUL NEW NORMANDY BRICK cottage, vapor oil heat, attached gar., recreation rm.; deep lot; tile kitchen, baths; very attr. at $15,750. R. M. Johnston Co., 340 Linden, Wilm. 68.

MUST SELL AT ONCE MY BEAUTIFUL modern detached corner home in Wilmette. Cost me recently $47,000; price $34,000. Address O O 225, Tribune.

BEAU. RED BRK. COL., TILE RF., 2 TILE ba; ex. lav.; 2 c. att. gar.; lot 100x180 amidst fine homes; $22,500; need $5,000. Kroll & Smith, 424 Linden-av. Wil. 500.

CHOOSE YOUR DECORATIONS AND FIXtures for new 10 rm., 3 bath home on wooded lot. 1208 Ashland-av. Wil. 280.

REAL ESTATE—SUBURBAN—NORTH.

Wilmette—22 minutes to loop.
NEW 7 ROOMS—2 BATHS.
A brick colonial, 2 baths, 2 car attached & brick garage; lot, close in; very economical to live in; attrac. price; terms. Will consider conservative trade. Greenleaf 2400 or Dist. 4867.

Winnetka—26 minutes to loop.
NEW, 2 BATHS, COMFORTABLE HOME.
Well wooded lot; ideal neighborhood; close to ground val. Bills Realty, Wil. 3740.

REAL ESTATE—SUBURBAN—N. W.

Arlington Heights—33 min. to loop.
7 ROOMS AND 4 ROOM HOUSE ON MAIN STREET; ideal for poultry or rabbits; small down payment; $15 a month. Dis. 2861.

Des Plaines—28 minutes to loop.
ENTIRE 2-ST. BRICK APT., COL. HOME. Lot 50 ft. lot; gar.; easy terms. Call 50; 50 ft. lot; gar.; easy terms. Owner, 1691 Henry-av., Des Pl.

Miscellaneous.
WILL SACRIFICE
Fine corner house, living room, two bedrms., kitchen, dining room, also small utility room. Large bathroom. Water, gas, elec., cmnt. cellar. Lot 65x132. $250 cash, $40 mo. or will sell for quick sale, $4,750. Address L E 430, Tribune.

REAL ESTATE—SUBURBAN—WEST.

Downers Grove—42 min. to loop.
121X150 FEET.
Served with water, electricity; on good road for poultry and rabbits; will sell in 2 parts or 5 acres; $1,000 cash; balance arranged. Address K F 185, Tribune.

Elmhurst—29 minutes to loop.
NO DIRT IN DU PAGE CO.
Gas and city utilities. Low taxes. Good schools, churches, trans., 20 min. to loop; homes $8,000 up. Terms like low rent. Rent homes lower than cost. OWNER, McConaughy & Wolcott, 40 N. Dearborn, Rm. 1030 or 7. E. Park-blvd. Villa Park 2031.

Elmhurst—NEW—MOD. 5 RM. BRK. BUNG. AND GAR.
Lot 80x188, all improv., well loc. Owner must sell $9,800; due to leave city; cash or terms. Will offer as first payment on 6 rm. brick, West or west suburb. Address T L 508, Tribune.

La Grange—22 minutes to loop.
PRICE $15,500.
421 Malden-av., La Grange.
Open every afternoon 2 to 4.

Maywood—18 minutes to loop.
WILL SELL MY 6 RM. BRICK BUNG. with all impr., no station; for $9,650. Phone owner. Address L N 356, Tribune.

Oak Park—16 minutes to loop.
NICE COLONIAL HOME, BEAUT. NORTH end; sun rm., tile bath, 1st fl., tile kit., tile roof, 2 car gar., 50 ft. lot. $18,000.

Oak Park—6 ROOM HOME, PERF. COND., large lot, ga. & elec. refrig., $10,500. Call Mr. Davis, Mans. 1317. Eve. 2624.

OWNER'S SACRIFICE—SEE TODAY.
Fine 6 rm. brick bung.; newly dec., large lot; gar.; nr. transp. playgrd.; $8,200. 3 S. CICERO-AV.

Oak Park—6 ROOM RESIDENCE.
Oak porch; like new; lot 34x138; a chance at only $10,300. Mans. 7101. Village 8900.

Western Springs—27 min. to loop.
SACRIFICE MODERN 8 RM. HOME with enamel sun porch and breakfast nook, 2 baths, finished attic, and bath, oil heating, garage. Might accept small trade. Phone owner, 4307 Lawn-av., or phone John Usher, Harrison 3000.

Weston—40 minutes to loop.
RENT WILL BUY
New 6 r. ultra mod. Normandy type bung. with garage; only $7,950; will take $1,000 down pay. Address P J 317, Tribune or phone State 5644, owner.

Miscellaneous.
SMALL POULTRY FARM.
160X186 FT. CORNER.
Must be sold at once. On C. B. & Q. R. R. 35 minutes to loop; near Ogden-av.; suitable for poultry and garden; will divide and sell 50x186 feet on terms of $50 cash, $10 per month; no interest. Apply. Address L E 301 Tribune.

4 ROOM HOUSE
In Downers Grove; water, gas, elec., completely newly painted and decorated; all modern; only 3 blks. to depot; 40 min. ex. to loop; close to stores, schools, etc. Price $3,900; $250 cash; $35 mo. Address L B 186, Tribune.

Somebody's Luck—3 Acres.
It is close to Downers Grove; 1 blk. off Ogden-av. hwy.; on good stone street; not cut up into lots; ideal for chicken farm; barg.; $450 cash will handle monthly terms. Address L B 500, Tribune.

CHICKEN FARM BARGAIN.
Located on 40 ft. U. S. hwy.; suburban town in close; 7 rm. house; elec. & gas; 50 ft. chicken hse.; closing estate; only $3,500; terms. $300 cash, $50 mo. Address C 117, Tribune.

4 ROOMS—$3,000.
Lot 80x237; 2 car garage; fruit trees; good grd. trans.; schls., stores, churches. Gd. for rabbits or chickens. Terms like rent. Immediate possession. Villa Pk. 805.

CHICKEN OR MUSHROOM FARM—
7 acres with 6 room house; located at suburban concrete highway corner; handy to loop and near Chicago. Will sacrifice on easy terms. Address L N 335, Tribune.

ARE YOU HANDY WITH TOOLS?
I have 2 properties in need of minor repairs; will trade and reasonable labor accepted as down payment. Consider terms. Owner, Merrimac 4773.

REAL ESTATE—SUBURBAN—MISCELL'S.

FREE TO POULTRY FARMS
The finest poultry farms are offered by Rock Island, of course. You can see them. Come to Rock Island station, La Salle & Van Buren, Sunday morning, at 11:30, ask No. 3, for free tickets, with lunch.

REAL ESTATE—ACRE PROPERTY.

12 ACRES.
10 miles to loop. Elec. in. On hard road. Price $350 per acre. GRAUE, 117 N. York, Elmhurst.

I. WOODED. NEAR W. LAKE FOREST;
5 rm. hse.; suitable estate, chickens, rabbits. Earnest; $5,000; pt. cash. Del. 2633.

REAL ESTATE—MISCELLANEOUS.

WILL SACRIFICE $3,000 ON 2 FLAT
brick; steam heat; large brick garage; suitable for trucks and large lots. Address T H 307, Tribune.

REAL ESTATE—SUMMER RESORTS.

LARGE LAKE LOT, CLOSE TO CHICAGO;
fine trees; natural sand beaches; lake privileges; total price $195; $2 weekly. Address L A 75, Tribune.

WILL SELL MY BEAUT. 50 FT. WOODED
lot at lake pr. Antioch, $10 cash; $10 monthly. Address M N 377, Tribune.

BEAUTIFUL LAKE LOT, $200, INCLUDING
boat; near McHenry; 1 hour's ride from Chicago. Address N K 159, Tribune.

REAL ESTATE—FARM LANDS.

Illinois.
FOR SALE—OWING TO RECENT DEATH of owner choice 80 acre farm, 7 room house, glassed in porch, shade and fruit, all tiled well, including 3 fine horses, 16 choice cattle, 35 hogs, all poultry, feed and tools, showing a good income; $14,000, $6,000 cash, balance ample time. 915 Main-st., Antioch, Ill. Home Sunday.

20 PARTLY WOODED ACRES ON PAVED
rd., 45 miles west; price $4,000; $1,000 cash. Call Central 1716.

Michigan.
FOR SALE—$500 DOWN WILL SECURE A nice 20 A. farm, good 5 room new bungalow, poultry, house, garage; 1 mile to town, price $2,500, balance easy payments. Lewis McKinney, Bangor, Mich.

FARMS, COUNTRY HOMES, LAKE AND
river properties in S. W. Mich.; free list. Swan Realty Bureau, 35 S. Dearborn-st.

IN A—3 CLEAR 31 MI. TOWN; 6 RM. BRK.
house, chicken hse. & brood, $1,000 cash. $20 per. Evans-Tinney Co., Fremont, Mich.

Wisconsin.
IMPROVED WISCONSIN FARMS,
Unusually low prices, clear titles on these exceptional properties; BARRON COUNTY—Near Rice Lake, 200 acres; new barn, 80 tons and 540 acres. RUSK COUNTY—Near Ladysmith, 160 acres; 110 acres; new barn; 60 acres and 110 acres; near Ladysmith, 80 acres; on Flambeau River, near Ladysmith, 110 acres. SAWYER COUNTY—Near Exeland, on Windfall Lake, 134 acres. SAUK COUNTY—Near Loganville, 160 acres. VERNON COUNTY—Near Viroqua, 95 acres. IOWA COUNTY—Near Dodgeville, 234 acres. Reasonable terms arranged. Address Agr. Land Office, Madison, Wis.

BIG LINE LAND GRANT LANDS IN UP-
per Wisconsin; free information; ask for Bul. No. 53; homeseekers' rates. Address Frank Horton, Land Dept., Soo Line Railroad, Minneapolis, Minn.

HARDWOOD CUT-OVER LANDS, CHEAP;
also lakeview resort, for farms. HARDWOOD RIVER FARM LAND CO., Room 2100, 100 W. Monroe-st, Chicago.

Miscellaneous.
Land OPENINGS IN MINNESOTA, NORTH Dakota, Montana, Idaho, Washington, Oregon; free book on each state. Values on investment basis. Low prices, new rich soil, low taxes and overhead, improved roads reduce cost of production. All kinds of farms for all kinds of crops, live stock, poultry. Opportunities to rent or become owners. Undeveloped land or improved farms. If interested in new location write for book and detailed information. Low excursion Rates. C. Ledy, Dept. 185, Great Northern Railway, St. Paul, Minnesota.

REAL ESTATE WANTED.

For Cash.
HAVE CUSTOMERS WITH CASH FOR Chicago business property.
PEASE & CO., 55 N. LA SALLE-ST

REAL ESTATE WANTED.

By Brokers.
IF YOU WANT TO SELL YOUR PROPERTY, vacant or improved, for cash, see us at Room 1600, 100 N. La Salle-st.

REAL ESTATE FOR EXCHANGE.

Apartments.
NEW 9 APT.—ALL RENTED.
3½ and 4 r.; tile baths; elec. refrig.; N. S.; 1st mtg. only; rented $6,720. Trade $15,000 equity for vacant or clear farm. WILLIAM H. PONTOW & SON, 5527 N. Maplewood-av.

24 FLAT; NEW BLDG.; ELEC. REF.; N. W. side; 100% rented; 1 mtge. Trade for Bianchi, 4300 Fullerton, 2d Fl. Can. 2020.

NEW, HI. CLASS 6 APT., 5 GARAGE; 100% rented; 1 mtg.; modern; near schls. and church; rental $6,900. Trade for smaller or clear vac. Saginaw 6846.

WILL TRADE CLEAR MODERN 3 FLAT and $15,000 worth of good mtge. paper for large apt. bldg. Address L F 548, Tribune.

10 PIECES CLEAR, ALL IMPR., INCOME R. E. prop. Exch. for cor. property from Chicago to North-av. East of State. No kitchen. Address T H 334, Tribune.

18 APT. BLDG.; 100% RENTED; ROGERS Park; for Los Angeles income; no agents. Address L F 550, Tribune.

WANT LARGE APARTMENT BUILDING with one mtg. Will exchange smaller bldgs. for same. Address L C 55, Tribune.

TRADE MODERN 2 FLAT GARAGE FOR farm; no ag. Manon, 4915 Irving Park.

Houses.
WILL TRADE MY 5 RM. HOUSE, NEAR lots or bus, for vacant lots or bus. frontage as 1st payment. Address M S 152, Tribune.

WILL TR. FOR DAY, OR ROCK IS. PROP. equity in 2½ a. chick. farm; beau. new 6 rm. Eng. house; good transportation to loop. Address T L 222, Tribune.

4 ROOM HOUSE 1 ACRE GROUND, 40 min. to loop; trade for any type prop. or what have you? Address M G 141, Tribune.

WILL TRADE 2 MOD. BRICK BUNGS. FOR a farm. R. SEGIEL, 900 N. Marshfield.

Vacant.
HAVE EQUITY OF $800 IN 45 FT. VACant for residence on Northwest Side near Tourhy-av.; will offer as first payment on 6 rm. brick, West or west suburb. Address T L 508, Tribune.

WANTED—EQUITY IN 2 FLAT OR BUNGAlow in exch. for my choicely located vacant in new brick building district. Address L 524, Tribune.

S. W. COR. OAKDALE AND SEMINARY, 132x125; will trade for equity in 6 or 12 flat. Christiansen 4617 N. Clark-st.

20 ACRES AT GAGES LAKE, ILL., HEAVily wooded, ready to subdivide; trade for North Side property. Longbeach 1973.

Miscellaneous.
EXCH. CLEAR R. E., INCOME PROP., FOR good bonds. Address L N 542, Tribune.

REAL ESTATE LOANS.

First Mortgage.
WANTED—$20,000 ON $50,000, 20 RM. Castle, 350 ft. tract, facing parks. Geo. Ligare, 750 Glencoe-av., Glencoe. Ph. 779.

INSURANCE FUNDS TO LOAN, $25,000 UP. ONLY WITH LARGE MARGIN OF SECURITY. Henry A. Knott, 112 W. Adams-st.

Junior Mortgage.
SECOND MORTGAGE LOANS
This old established industrial banking house which has served many others in Chicago, is prepared to take care of second mortgage financing for you.
Low rates, prompt service. Come in any day.
TRUSTEES SYSTEM SERVICE
Loop office, Trustees System Bldg., N. E. Corner Wells and Lake-sts.
1630 BELMONT-AV., near Lincoln.
3231 W. MADISON-ST., near Kedzie.
724 W. 63D-ST., near Halsted.

2D MORTGAGE LOANS.
PERSONAL HOME MORTGAGE COMPANY
105 W. Madison-st. Franklin 5700.

2D MORTGAGE LOANS SINCE 1906.
Made, bought, loaned on; you get money in one day. Ask any bank about us.
SIMMONS BROS., 69 W. Washington-st.

STOCKS AND BONDS.

DO NOT SACRIFICE
YOUR REAL ESTATE BONDS.
Good—Defaulted—Certificates of Deposit, or Stocks. Bring them in for our cash offer. No trades. No delay.
CONSULTATION SERVICE FREE.
CHICAGO NATIONAL MORTGAGE SERVICE,
11 S. LA SALLE. ROOM 726.

CASH PAID FOR R. E. BONDS.
Room 1009. 111 W. Washington-st.

WILL BUY OR LOAN ON BONDS. STOCK or sec. Suite 1225, 1 N. La Salle.

FINANCIAL.

We Can Get You Out of Debt.
Nationally known plan. Immediate relief from pressure of debt. No co-makers or security required. Small service fee only.
AMERICAN AMORTIZATION COMPANY.
30 N. La Salle-st.

WE OFFER A GILT-EDGE PROPOSITION to an investor with $1,000 or more who will finance a paying concern. Your investment fully covered and guaranteed to yield a good profit; chattel mtge. on a $50,000 bus. as security. Address T L 133, Tribune.

OWNERS OF APT. BLDGS.
Will refinance modern apartment bldgs. in distress or under foreclosure. Will deal with owners only. Address O O 525, Tribune.

LET US GET YOU OUT OF DEBT—
No co-signers nor security necessary.
CONSOLIDATION REALIZATION CO.
332 S. Michigan-av., R. 1440. Open eve. to 7.

LOANS.

Personal, Property, and Salary.
C—A—S—H
25 MONTHS TO PAY BACK.
QUICK CONFIDENTIAL SERVICE.
HOUSEHOLD OR SALARY LOANS.
WOODLAWN OFFICE.
WOODLAWN LOAN CO.,
6253 WOODLAWN-AV. FAIRFAX 5500.
Open every evening until 8:30 P. M.
CHATHAM OFFICE.
FRANKLIN SYSTEM, INC.,
7936 Cottage Grove-av. Tri. 0600.
CHATHAM OFFICE OPEN TUES. THURS. SAT. EVENINGS UNTIL 8:30 P. M.

Loans to Employed People.

Amount of Loan.	Total Charge.	Cash you Receive.	Repayments, 10 monthly.
$100	$ 8	$ 92	$10.00
200	16	184	20.00
300	24	276	30.00
600	48	552	60.00

NO OTHER CHARGES.
CAPITAL SECURITIES CO.,
72 W. Washington-st. Rand. 2810.
ALSO LOANS ON STOCKS AND BONDS.
CHARACTER LOANS
ANY AMOUNT, $10 FOR EACH $100.
PAY AT YOUR CONVENIENCE.
WEST SUBURBAN FINANCE AND THRIFT COMPANY, OAK PARK, ILLINOIS.
1011 LAKE-ST. EUCLID 2662.

Character-Salary Loans,
$100 to $2,500.
Combine your obligations into one loan.
WOODLAWN WIMSETT SYSTEM CO.
N. E. cor. 63d and Woodlawn. Fair. 4384.
OPEN EVERY EVENING UNTIL 8:30.

BUSINESS LOANS.
Up to $10,000 on factories, shops, restaurants, trucks, laundries, furn. and household goods, fixtures and equip.; easy time payments. F. Boland, 215 W. Randolph. Franklin 1866.

CONFIDENTIAL LOANS, $50 TO $300, ON SALARY OR FURNITURE.
CHICAGO FINANCE CO.,
11 S. La Salle-st. Tel. Central 1060.

SALARY AND FURNITURE LOANS.
$20 to $300; legal rates.
ARTHUR H. FORD.
115 S. Dearborn-st., Rm. 804. Central 7166.

SALARY OR FURNITURE LOANS.
$10 TO $300.
IMPERIAL CREDIT CO.
30 W. Washington-st. 11th floor. Fra. 8924.

Salary or Furniture Loans.
MASON FINANCIAL CO.
6 S. DEARBORN-ST. CENTRAL 3516.

LOANS $10 TO $300 IN 24 HOURS.
PERSONAL FINANCE CO.
See phone book for nearest office.

LOANS—$10 TO $300.
HARRY PALMER & CO.
163 W. Washington. Rm. 311. Rand. 1090.

WARD OFF WORRY AND EMBARRASSment—Salary or fur. loans. T. R. WARD, 8 S. Dearborn, Room 612. Randolph 2080.

LOANS—ABOVE $100 TO $300 AT 3% A HOUSEHOLD FINANCE CORPORATION. 17 Convenient Offices.

LOANS—$10 TO $300; 9 CHICAGO OFFICES. METRO LOAN CO.
Phone Randolph 3468 for nearest office.

FURNITURE LOANS—$10 TO $300.
C. C. ERD.
7 S. Dearborn, Room 916. Central 4733.

LOCAL LOAN COMPANY—
UNDER STATE SUPERVISION.
OWN OFFICES.

LOANS ON BONDS, STOCKS, MORTGAGES. P. A. CASWELL, 100 W. Monroe. Fra. 3495.

CLOTHING, FURS, ETC.

100 NEW 2 PANTS SUITS, SLIGHTLY soiled; $50 value, $15-$22. Pawned suit and topcoat, $7 up. 650 W. Madison. Mon. 1738

WILL SELL FOR UNPAID BAL. BEAU. $350 Hudson seal coat, self trim, $175. Mrs. James Miller & Co., 616 S. Michigan.

BUSINESS OPPORTUNITIES.

Businesses For Sale.
BAKERY—$24,000 WORTH OF RETAIL business handled in 1930; $2,500 cash only. Address N 554, Tribune.

BARBER SHOP.
Established 7 yrs. in busy apartment surroundings; good going business. Will consider lot or auto in trade. Write for details. Address N S 427, Tribune.

BARBER SHOPS AND BEAUTY SHOPS — For Sale—Also fixtures, new and used. PAIDAR CO., 1120 N. Wells-st. Div. 0200.

BARBER SHOP—3 CHAIRS, CAN BE SEEN Sunday. 2856 Broadway.

"BATSBALL," NEW GAME FOR VAC. LOTS; franchises $100. Address O K 485, Tribune.

BEAUTY PARLOR—FOR SALE—SUPPLIES, equipment; cash, easy terms; catalogue sent. GIBBS & CO., 21 S. Wabash-av.

CANDY STORE—ESTAB. BUSINESS; LIV. rms.; reas. 2716 W. Chicago, Hum. 2857.

CIGAR STORE — CIGARS, MAG., NOVELties, etc.; next to theater, on car line, near L station; real bargain; must sell at once. Apply 3433 W. North-av., Bel. 3256.

COAL, EXP. FURN. BUS.—NET $50 WK.; rt., $30; $250, bal. ins. 112 S. Western.

DEL., GROC., CIGARS, CANDY, ICE CREAM —Loc. large apt. bldg. Splendid all cash trade, elegant stock and fixtures. Reas. rent, St. heat. Living quarters, if wanted. Owner going to Calif., must sell at once. $1,250, part time; lifetime chance. 3906 N. Central, 1 blk. S. of 6600 Irving Park-blvd.

DEL. FOOD SHOP—GOOD PAYING STORE near new high school; no comp.; rent $55 with 2 lovely rooms and bath; stm. ht.; ter in Chicago, 3624 W. Wellington-av.

DELC., FOOD SHOP, ESTAB. GD. LOC., sac. for cash, 5508 Lawrence-av.

DEL., FOOD SHOP—FINE LOC.; EST. 9 yrs.; stm. ht.; liv. rm.; sacrifice. Buc. 6247.

DELICATESSEN AND GROCERY—GD. BARG. for quick sale. Call Avenue 6505.

DELC-GROCERY—A1, "FOR COUPLE; STM. ht.; nice bus. 5200 N. Leavitt.

DINE, DANCE, GRILL IN CONNECTION with beautiful indoor golf course located in the heart of business section in Wisconsin city (population 70,000) just 60 miles north of Chicago. Owner lives in Chicago and cannot devote all of his time to this business, which requires all the time of a man preferably with some experience in the amusement business. Net profit for January after all expenses was $700. Requires $3,500 cash to handle. Balance can be paid from earnings. References exchanged. Interview arranged in Chicago. Will deal with principal only. Address S 235, Tribune.

DRESSMAK. SHOP—WITH NICELY FURN. 5 rm. apt. in N. S.; est. 6 yrs. Edge 6397.

DRUG STORE—IN SMALL TOWN NEAR Chicago, suitable for Swedish druggist with enough cash to stock store properly and make small down payment. Wonderful location, good lease. Address T B 305, Tribune.

DRUG STORE—FOR SALE, MODERN, UP-to-date, busy corner, Northwest side, doing good business; valued at $18,500; will sacr. for quick sale at $15,500; have other interests. Address X 529, Tribune.

ELECTRICAL BUSINESS—FOR SALE; INventory $12,000; volume 1930 $193,000; no liabilities to assume. Organization best in southwest. Write or P. O. Box 2265, El Paso, Tex., stating amount of cash avail.

FLORIST BUS.—WHOLESALE; ESTAB. GD. proposition. Address T G 138, Tribune.

FORD DEALERSHIP—BUSINESS FOR SALE or trade, in central Neb. town. Good business locality. Investment for bldg. and stock about $65,000 or stock and business about $25,000 and rent bldg. Excellent opportunity for profitable business; established 18 yrs. Address N F 29, Tribune.

FUR BUSINESS, ESTAB. ON MADISON-ST. nr. Oak Pk. Address P H 86, Tribune.

GARAGE, BLDG., AND BUS.
100x130 ft.; large sales room; good location; will sell, trade or rent; bargain. 1713 W. 35th-st. J. Villimas. Virginia 2054.

GARAGE—100 CAR, DOING GD. BUS., APT. bldg., 8 sung lse.; stm.; terms; acct. other business. See owner, 4827 Cottage Grove.

GARAGE — 60 CAR CAPACITY; FULLY equipped; reasonable; on account of illness. 2719 N. California.

GAS STATION AND RESTAURANT—OWner will sacrifice growing business property; best corner Waukegan-rd.; worth $100,000; will take $50,000, half cash. Fred A Bosserman, 1045 Milwaukee-av.

GAS STATION—FOR SALE. 5035 S. Western-blvd. or phone Lafayette 5645.

GOLF COURSE—INDOOR; DISAGREEMENT in partnership. 5816 S. Western-av.

GRO.-MKT.—$12,000 COOLING COUNTER, $3,200 ice box, all stock fix., sac. for $675. Owner in bus. 50636 Union.

GROCERY, MKT.—WELL STKD., GD. FIX., rea. rt., gd. loc.; will sac. Lyons 3213.

LAUNDRY — HOME BUSINESS; STEADY exclusive customers; wonderful opportunity for lady or party.
For appointment call Greenleaf 6836.

MEAT MKT.—NEXT TO NATL. TEA; EST. trade. 6024 Sheridan-rd. Holly. 0634.

MEAT MARKET — GOOD GOING BUS.; fully equipped. 7346 W. Addison-st.

MEAT MKT.—GD. BUS.; MUST SELL AT barg., stm. ht. 2601 Cortland-av. 4961.

MEAT MARKET—NEXT TO CHAIN STORE. Rlls Park; best loc. 6054 W. Fullerton-av.

MEAT MARKET — GOOD ESTAB. BUS.; must be sold at once. 455 Center-st.

RESTAURANT—ESTABLISHED 35 YRS. German-American trade. Only few hundred dollars cash needed. Selling account illness. Address P K 600, Tribune.

RESTAURANT—LAKE-ST. AT KEDZIE: exc. loc.; fine fixt.; low rent. See this bargain at 4120 W. Lake-st. Kedzie 0555.

RESTAURANT—GD. FIXTURES; REAS. RT. Sacrifice. 604 W. Madison-st.

RESTAUR.—GD. PAYING BUS. S. SIDE. Nr. tr. cor. 3113 W. 63d. Republic 0461.

RESTAURANT—GOOD LOCATION; VERY cheap. 5012 Broadway. Delaware 1007.

RES. HSE.—23 RMS.; NEWLY R.; S. loc.; rt. $225; r. w. all rms.; elec. furn.; all rtd. Pr. $2,200; $600 req. Call State 2386.

RMG. HSE.—12 RMS., CHEAP, OR TRADE for auto if sold this week. 1764 N. Clark. Dickens 3848 between 7 and 8 P. M.

ROOMING HSE.—16 RMS., EXCEL. TRAN. All rented; clears $230 mo.; nicely furn. 2 blks. lake. 3949 Sheridan.

RMG. HSE.—7 ROOM FLAT, ALL RENTED; rd. loc.; $600 mo. mo. rent; lse., $50; cheap. Give ph. Address T G 142, Tribune.

ROOMING HOUSE—24 2-RM. APTS., REAUfurn., low rt., big inc., best offer takes it sold this week. Owner, 1520 Wilson.

ROOMING HSE.—12 ROOMS; LOC. $140 per mo. $500 handles; owner taking larger place. 208 E. Superior.

RMG. HSE.—14 ROOMS; CHEAP; S. SIDE; nice home and income; low rent. Dor. 4061.

RMG. HSE.—24 RS., NR. LINC. PARK; STM. ht.; $5,500. $1,500 handles. Dev. 4666.

SHOE STORE—EST. 46 YRS. RETIRING. Low rent; good loc. Dorch. 2417.

TAILOR—CLEANING SHOP, $600, FOR quick sale; rent $60 mo.; beau. place, fine trade; reason sickness. Midway 9608.

VARIETY STORE—LIVE LOCATION; CLEAN stock; $5,500. Address T A 91, Tribune.

FOR SALE—MILK ROUTE; 50 CAN BUSIness; town of 6,000 population; 35 miles from Chicago. Address H 373, Tribune.

Partnerships and Investments.
AUTOMOBILE DRIVERS—
For small investment you can earn a substantial income and practically be your own boss. NO LAY OFFS. Our Mr. Green will be glad to give you full information.
NO OBLIGATION.
CHECKER TAXI COMPANY.
1401 W. JACKSON-BLVD. MONROE 3700.

A REAL OPPORTUNITY
to invest small amount in well estab. motor sales and serv. organization; sales doubled last yr.; $5,000 req. Address T A 90, Tribune.

WANTED — AN ENTERPRISING YOUNG business man for auto sales business and garage; established 25 years; must have $10,000 for expansion; references exchanged. Address T A 139, Tribune.

Business Equipment.
CALIFORNIA WINE GRAPES—APPROXImately 3000 small barrels of black and white; no preservatives; guaranteed to press 18 gallons of juice; at $15 per barrel, f. o. b. warehouse. Address P J 494, Tribune.

Business Service.
WE AID BY REFINANCING
business concerns which are temporarily embarrassed. Service charge only.
CREDIT CONSERVATION, INC.
310 S. Michigan-av., Rm. 738. Harr. 3616.

Attention, Manufacturers,
Jobbers, Distr. Market created for your product. Modern methods, sure results. Real rates. No fee unless assured. Address T J 209, Tribune.

PATENTS PROCURED — EASY TERMS; booklet free; practical inventions financed or marketed. L. SANDERS, 356 S. Clarke.

MANUFACTURING PLANTS, MECHANICAL devices put in production. INDUSTRIAL LOCATING CO., 7 S. Dearborn-st.

Wanted.
WTD.—GAS STA. TO LEASE OR OPERATE on comm. basis or as partner; So. Side pref. E. Flavin, 10628 Normal-av.

BUSINESS WANTED TO GO WITH TRACK, warehouse, and trucks of coal yard. Box 453, Kankakee, Ill.

BARTER AND EXCHANGE.

CLEAR VACANT OR IMPROVED REAL ESTATE to exchange for high class bonds; give full details and telephone. Address T J 568, Tribune.

WANTED — STOCKS OR BONDS IN EX. change for clear vacant or improved real estate. Address J N 580, Tribune.

LATE MOD. CAR, AUSTIN, TRADES MY $500 paintings. Address J X 481, Tribune.

WILL EXCH. PAINTING-DECOR. FOR auto or anything of value. Seeley 1793.

AUCTION SALES.

WILLIAMS, BARKER & SEVERN CO. 423 E. Wabash-av. General Auctioneers. Furniture, Carpets, General Household Goods. Telephone Harrison 3777.

ALBERT J. MENDELSSOHN & CO. Chicago's Leading Auctioneers. 606 S. Wabash-av. Ph. Harrison 3151.

HORSES, HARNESS, AND WAGONS.

3 AND 5 GAITED SADDLE HORSES, GENtle, fearless, perf. mannered, sound; reas. prices, $200 up; trial given. Drakewood Farm, Deerfield, Ill. Ph. Deerfield 336.

AUTOMOBILES FOR SALE.

STUDEBAKER
THE SALE OF SALES

Chicago's greatest auto dealer handling used cars—offers the greatest value in its history.

You can buy with confidence. Five days' free driving trial goes with each sale.

AUBURN SEDAN. Here is a fine running car that is unusually clean throughout. Equipped with 4 whl. brakes, shutter front, heater, spotlight, spare tire, etc. $95.

OLDSMOBILE COACH. This olds looks and runs better than many cars selling for three times the price. Has trunk, snubbers, bumpers, spare tire, etc. $95.

CHEVROLET COUPE. It's an ideal car for the business man. Motor is A1 and the appearance is attractive. Has bumpers, spotlight, snubbers, spare tire, etc. $95.

STUDEBAKER SEDAN. Spec. 6, with mohair upholstery and handsome original finish. Has a number of valuable extras. $95.

CADILLAC SEDAN. This car was used only a few months each year, as the owner was out of town seven months of every year, due to his health. It's in wonderful condition throughout. Has 4 whl. brakes, snubbers, bumpers, spare tire, etc. $185.

HUDSON COUPE. A big 6 cyl. car, equipped with driving light, shutter front, bumpers, spare tire, etc. Has spacious luggage compartment. Motor is very efficient. $145.

ESSEX SPORT COUPE. 1928, with rumble seat. Has 4 whl. brakes and many extras. The finish, upholstery, and tires are in splendid condition. This is positively the best Essex buy in Chicago. $195.

STUDEBAKER SEDAN. 1928 Dictator that was traded in a very favorable price, so we'll pass on the saving to you. Has expensive mohair upholstery and a sweet running motor. 4 whl. brakes and every essential extra. $250.

PACKARD SEDAN. It was chauffer driven and was given exceptional attention. Result is it's practically 100% today. The beautiful tan finish has not a mar on it. Every detail of the interior is in wonderful condition. Equipped with 4 wheel brakes, shock absorbers, spare tire, bumpers, etc. $250.

STUTZ SEDAN. This car will satisfy the most exacting buyer. Has wire wheel equipment, heater, spare tire, snubbers, bumpers, etc. Motor is A1 and the appearance is very attractive. $245.

CHRYSLER ROADSTER. Model 70, with new tires, rumble seat, and many extras. This Chrysler is a real beauty and will please the most exacting buyer. An unusual bargain at $350.

PLYMOUTH SEDAN, 1929, that was only driven a few thousand miles. If you examine this car carefully and give it a thorough demonstration you will agree with us that it looks and performs like a brand new Plymouth today. Will not remain long at our reduced price of $395.

LIBERAL TERMS. OPEN EVES., SUN.

STUDEBAKER SALES CO. OF CHICAGO
26TH AND MICHIGAN
CALUMET 6492.

FORDS—
DEALERS, ATTENTION!
1 1930 Standard Coupe.....$325
1 1930 Tudor Sedan..... 340
1 1929 Chevrolet Sedan..... 295
F. V. S. FINANCE, 2536 INDIANA-AV.

TAXI MEN, ATTENTION!
Lincoln—All Ready to Run.
$185 FULL PRICE. 5107 N. Clark.

AUBURNS! AUBURNS!
1930 Auburn 125 Coupe; 2 pass, s. m..$985
1930 Auburn 6 Sedan; De Luxe..... 495
1929 Auburn 8 Sedan; 4 door..... 395
1928 Auburn 8 Sedan; 4 door..... 195
Fitzpatrick, 6555 Cottage Grove. Alw. open.

Auburn '30 Conv. Sed., $650.
Big 8; 6 wire wheels, side mounts, trunk, etc. Guaranteed mechanically. See this at 2951-53 W. MADISON-ST.

AUBURN—8, 1930 MODEL 120, DE LUXE 5 pass. sedan; beautiful black finish; car is just like new; guaranteed perfect; cost $1,807; price $745; or Trade. 3333 W. Madison-st. At Open, also Sunday.

AUBURN—1930 4 DOOR SPORT SEDAN, $595; 6 wire wheels, 2 fender mounted; 90 day guar.; terms, trade; always open. 2810 W. MADISON-ST.

Buick 7 Pass. De Luxe.
This sedan is the real family car for you. It cost over $2,300 six months ago. You must see it to appreciate it. Finished in its black duco finish and 6 wire wheels; coverings, are silk mohair. It is just like new. Buy it today.
NORTHWEST BUICK CO.,
3801 LAWRENCE-AV.

B-U-I-C-K-S
We have a few of the 1929 Buick sedans, all 5 pass., that we will offer at a sacrifice during week-end sale prices from $600 up. All are like new and fully guar.
NORTHWEST BUICK CO.,
3801 LAWRENCE-AV.

BUICK MASTER BROUGH.
Here it is! 1928 Master brougham. This car has been put thru our shops and put in new car condition. Come out and drive it; you can't beat the price.
NORTHWEST BUICK CO.,
3801 LAWRENCE-AV.

BUICK MASTER SEDAN,
We have one Master Sedan we can offer during this sale at $535.
NORTHWEST BUICK CO.,
4422 N. WESTERN-AV.

BUICK—1926 MASTER, 4 DOOR, 5 PASS. sedan; good running and very good looking; this car has had wonderful care and is priced to move quick at $295. MOTOR CO., 2031 Calumet-av., Calumet 5000.

BUICK—1929 MODEL 57, 132 WHEELBASE, 5 pass. Sedan. Cost $2,250. Wire wheels, fender guards, heater, wintertron. Driven 9,200 miles. $825. Mrs. Sarg. Edge. 8275.

BUICK—1930 47 4 DOOR SEDAN, $795; driven 1,139 miles; positively like new; 90 day guar.; terms, trade. Always open. 2810 W. MADISON-ST.

BUICK—4 PASS. COUPE, 1926.....$265
FAGET BUICK CO.,
7923 S. Ashland-av. Radcliffe 7709.

BUICK—LATE 1930 5 PASS. SEDAN; CAR is just like new; run very little; guaranteed perfect; $885. Terms or Trade. 3333 W. Madison-st. Always open, also Sunday.

BUICK—1929 5 PASS. COUPE, MODEL 58, 132 inch wheelbase. Cost $2,100, sacrifice for small payment. 140 E. 23d-st.

BUICK—1930 7 PASS. SEDAN; LOOKS AND runs like new; no one after refused. Hollycourt 0200. 2516 Pratt-blvd.

BUICK — 1931 SEDAN 8-31-87; SLIGHTLY used five passenger; big bargain. 4119 Broadway. Biltmore 0786.

BUICK—1929 SEDAN; A BEAUTIFUL 4 door, like new; priced low at $775. LANGE BUICK, 2635 Milwaukee-av.

BUICK—4 PASS. COUPE, 1926. CAR looks like new. Real cheap. Private. 5360 Madison-st. 2d flat, Mansfield 1346.

BUICK—LATEST 1930 MODEL 47 4 DR. sedan; run 3,864 mi.; pass for new; 90 day guar. $860. Tms. trd. 3845 W. Madison.

BUICK—1927 47 5 PASS. SEDAN; ORIGinal finish and upholstery perfect. Motor A1. $335. Tms. 3032 N. Clark-st.

BUICK—1929 51 BROUGHAM; PERFECT. COOK COUNTY SECURITIES CORP., 1455 E. 75th-st.

BUICK—1929 STD. 6 SPORT COUPE; RUMble seat, etc. A real value.....$530
GLENN E. HOLMES, INC., 30 E. Lake-st.

BUICK—1930 SEDAN 7 PASS; LIKE NEW; unusual saving. R. H. Collins, Auto Co., Sec Dist., 9228 S. Michigan. Cal. 6900.

BUICK — LATEST 1929 6 PASS. SEDAN, $495

Chicago Daily Tribune.
THE WORLDS GREATEST NEWSPAPER

SATURDAY. FEBRUARY 21. 1931.

"I Pay Protection," State's Attorney's Raiders Warned—Two Killed in Soft Drink Parlor Holdup

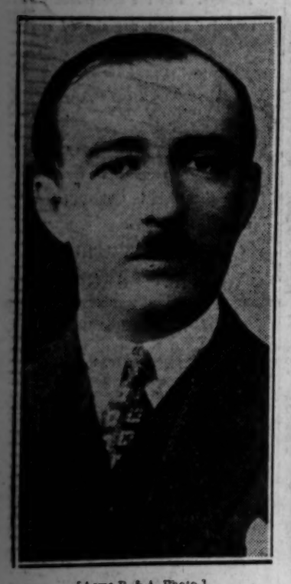

[Acme-P. & A. Photo.]

ESCAPES DEATH. Skanderbeg III., familiarly known as King Zog of Albania, assassins' target. *(Story on page 4.)*

[TRIBUNE Photo.]

STATE'S ATTORNEY'S RAIDERS WARNED SPEAKEASY HAD PAID PROTECTION. Left to right: Sergts. Arthur Wachholz, Robert Bennett, and Michael Ahern with stock seized at 814 West 71st street in spite of proprietor's protests that he had paid to be free of police interference. He was so angry that he attacked the policemen. *(Story on page 1.)*

DENIED PROBATION. Assessor Gene G. Oliver, who must serve 18 months in prison. *(Story on page 8.)*

[TRIBUNE Photo.]

TELLS OF DEATHS. Silvio Quilici, who saw soft drink parlor customer and robber slain. *(Story on page 1.)*

ROBBER SLAIN IN DUEL WITH VETERAN. Richard Alexander, who was killed while attempting to hold up place at 600 North Kedzie avenue. His wife is shown with him. *(Story on page 1.)*

WHERE ATTEMPT WAS MADE TO ASSASSINATE KING OF ALBANIA. The Vienna Opera house, which the king was leaving with his staff when two of his countrymen opened fire on him, killing his adjutant and wounding a court official, but missing the monarch. *(Story on page 4.)*

[TRIBUNE Photo.]

THREE OF THE SURVIVORS OF FATAL EXPLOSION. Mr. and Mrs. Robert Havlicek of 2511 Normal avenue and their daughter, Eleanor, 1 year old, who were rescued after blast which cost three lives. *(Story on page 4.)*

FACES U. S. CHARGE. Christian P. Paschen, city building commissioner, under income tax fire. *(Story on page 1.)*

[TRIBUNE Photo.]

GIRLS MENACED IN HOLDUP IN WHICH TWO ARE SHOT. Miss Marion Udelowish (left), daughter of cigar factory owner, who was forced to give robbers $370, and Miss Lillian Sapiro, who was with her when robber wounded two employes. *(Story on page 1.)*

[TRIBUNE Photo.]

AUTO IN WHICH WOMAN WAS KILLED AT GRADE CROSSING IN AUSTIN. All that was left of machine which was struck by Garfield Park elevated railroad train, which runs on the surface at that point, at Central avenue. *(Story on page 7.)*

CONGRESSMAN O. K.'S ELOPEMENT OF DAUGHTER. Mrs. Thomas P. Littlepage Jr., bride of Washington lawyer, who was Miss Geraldine Floy Free, daughter of California representative. [Wide World Photo.]

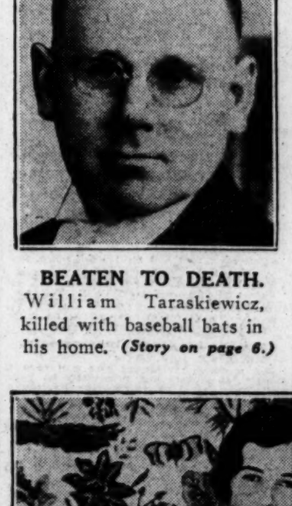

BEATEN TO DEATH. William Taraskiewicz, killed with baseball bats in his home. *(Story on page 6.)*

[Associated Press Photo.]

TO DUNK OR NOT TO DUNK QUESTION FOR SOUTH. R. D. T. Lawrence (left), Georgia pension commissioner, who crumbles corn pone into potlikker, and Vivien Stanley, prison commissioner, who dunks his corn pone, siding with Gov. Huey Long of Louisiana.

[TRIBUNE Photo.]

PLAN RAISING $10,000 FUND FOR MUSICAL EDUCATION OF CITY. Left to right, standing: Augustus Peabody, George Lytton, Felix Borowski, Caroline Solfronk, Sol Turner. Seated: Miss Priscilla Carver, Mrs. A. J. Ochsner, Miss Wilhelmina Coolbaugh.

[Acme-P. & A. Photo.]

PICKED AS QUEEN OF COTTON FESTIVAL. Miss Elaine Patterson, who has been selected to preside over festivities to be held in Memphis, Tenn.

DANCER FREED. Donna Miller, Chicago, who satisfied Oklahoma City agents she was innocent of forgery plot.